

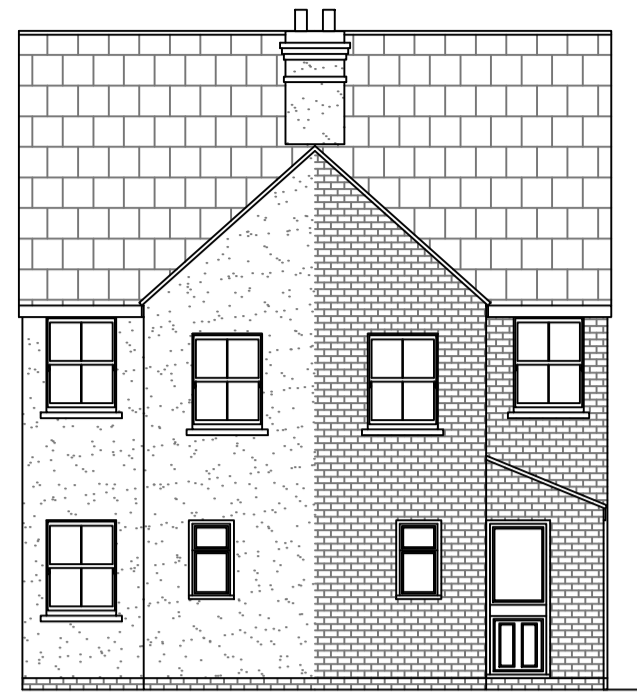

Existing Side Elevation

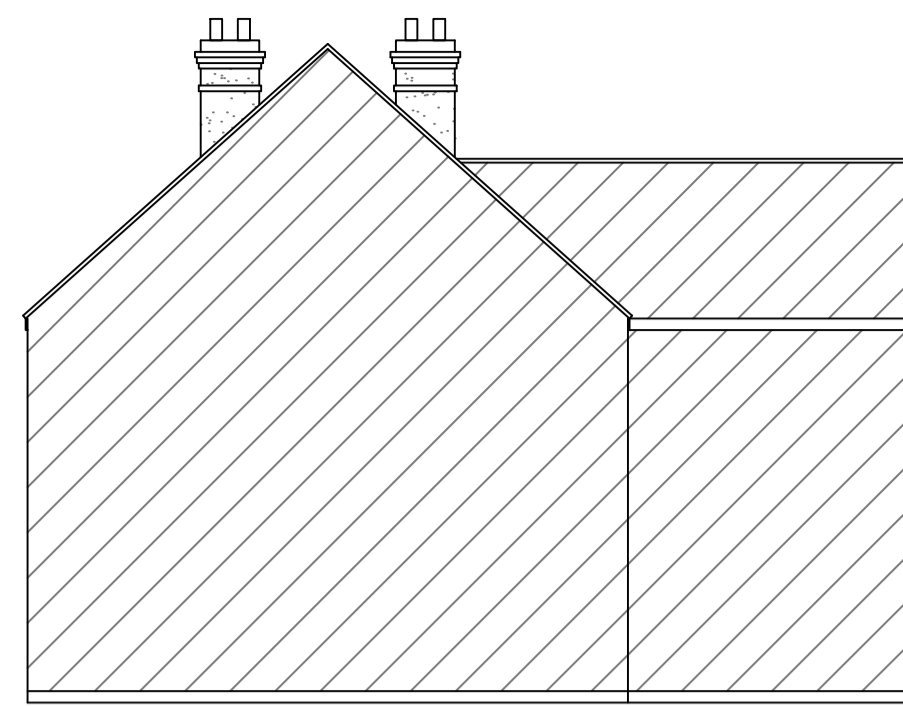

Existing Rear Elevation



Existing Side Elevation

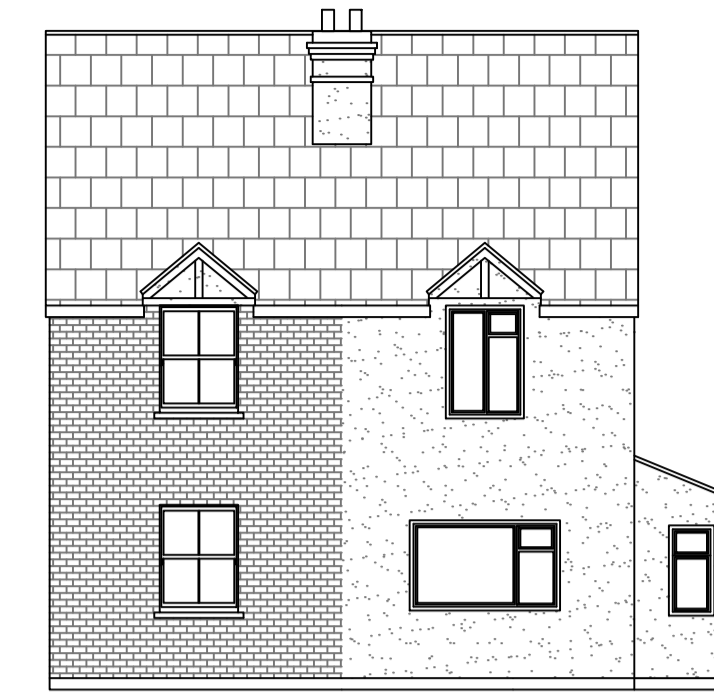

Existing Front Elevation

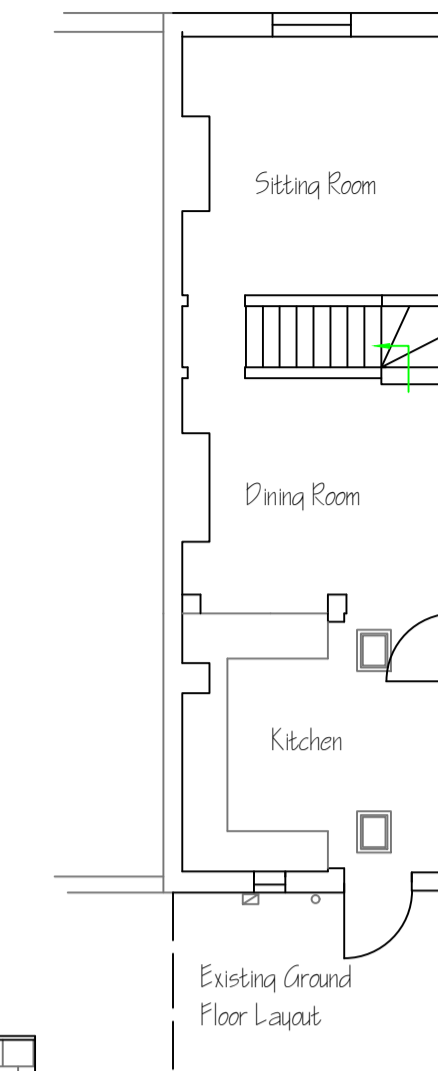

Existing Ground Floor Layout

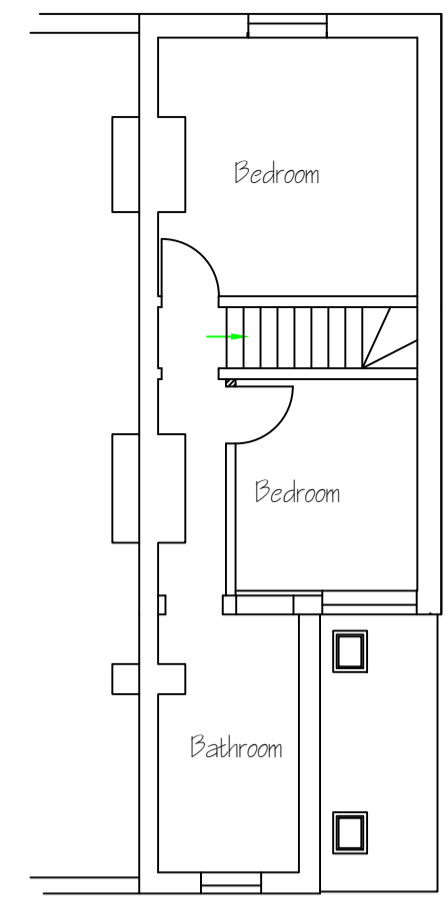

Existing First Floor Layout



Proposed Side Elevation



Proposed Rear Elevation

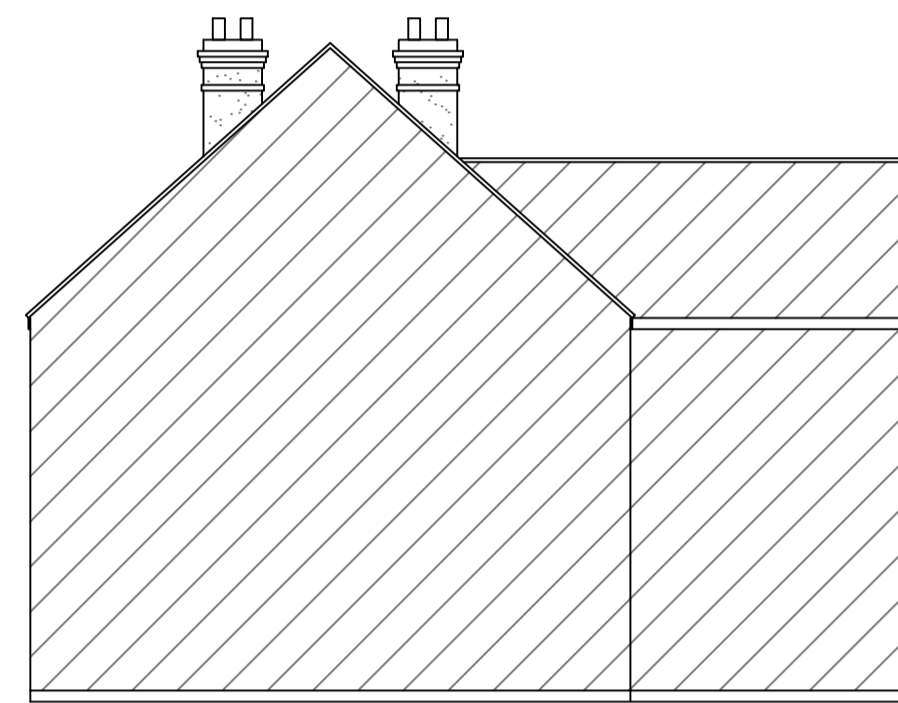

Proposed Side Elevation

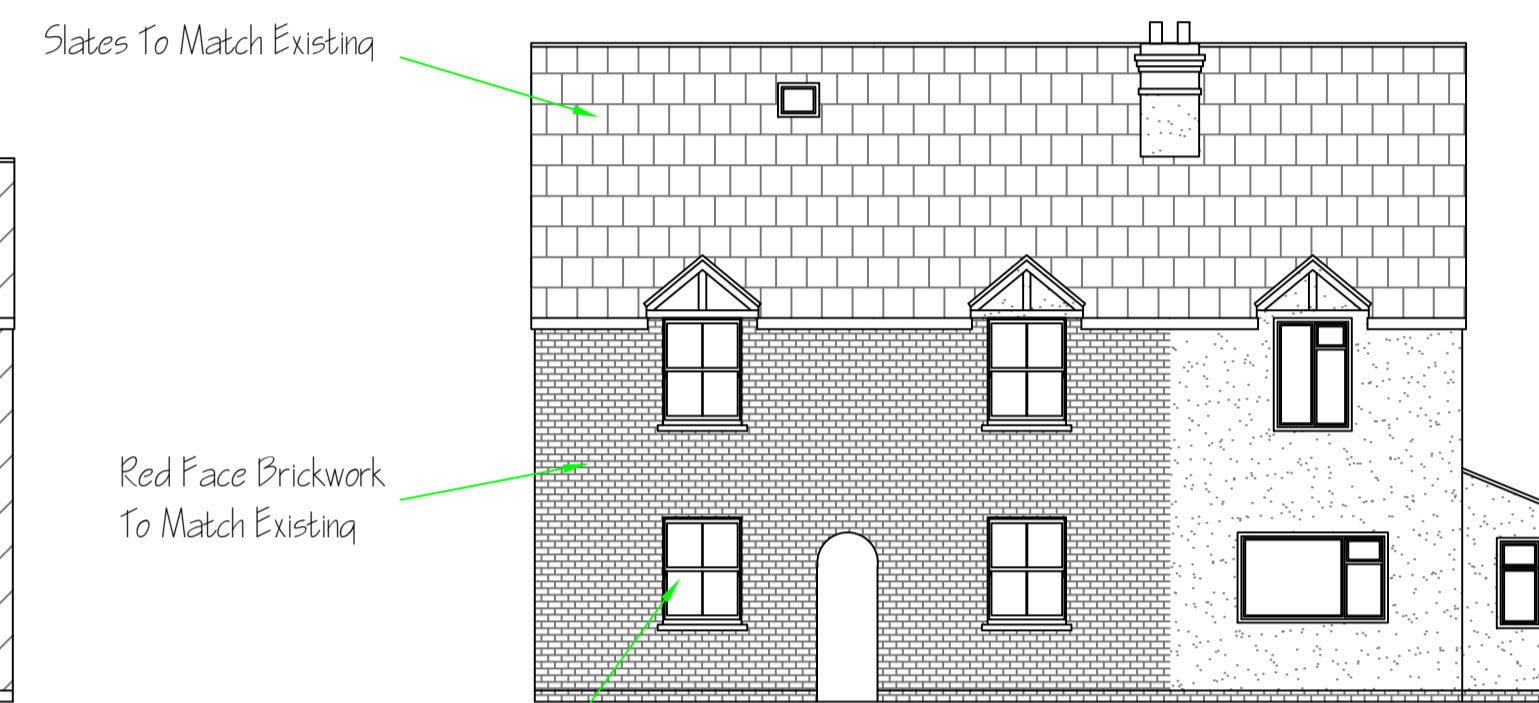

Proposed Front Elevation

Slates To Match Existing

Red Face Brickwork To Match Existing

UPVC To Match Existing

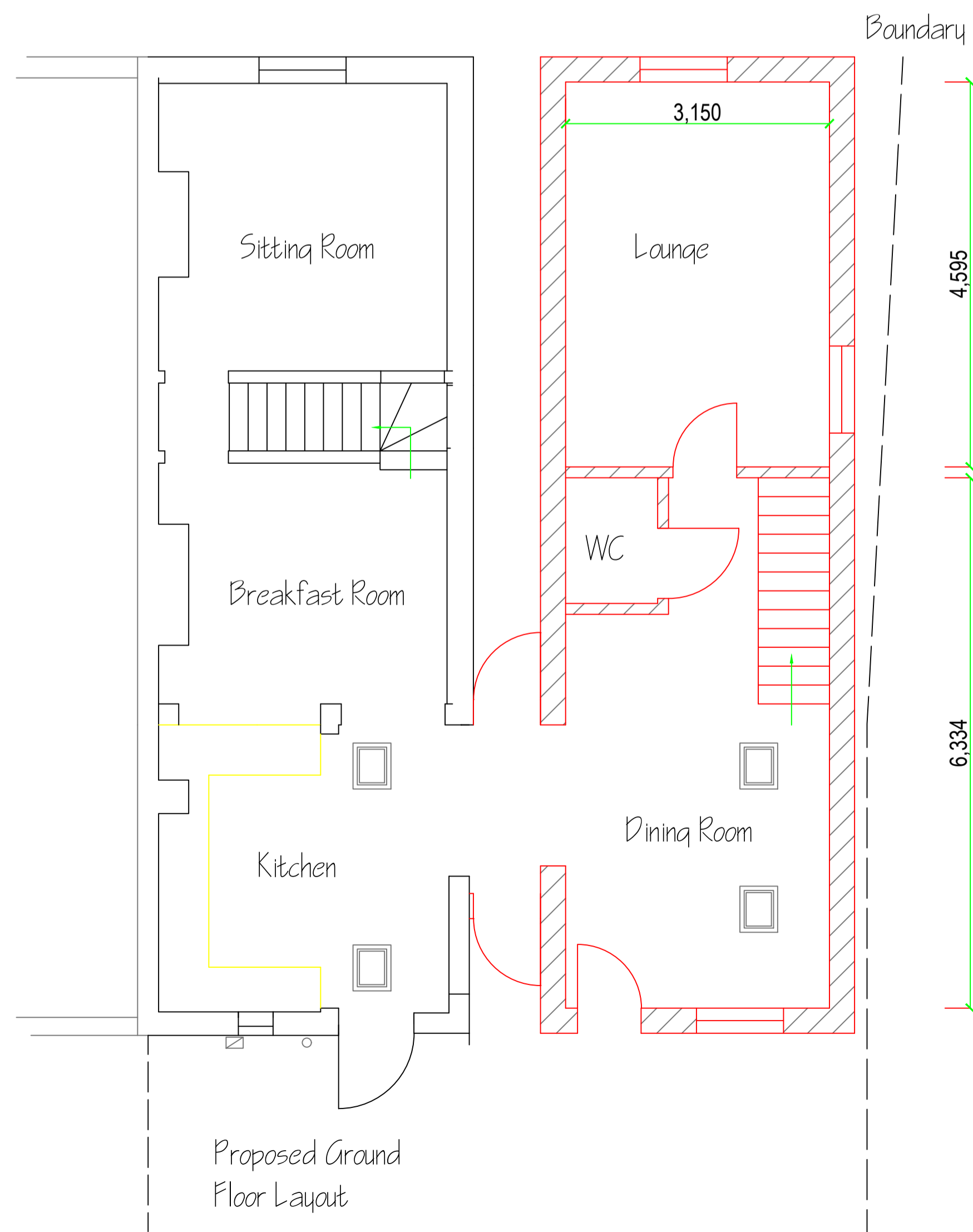

Proposed Ground Floor Layout

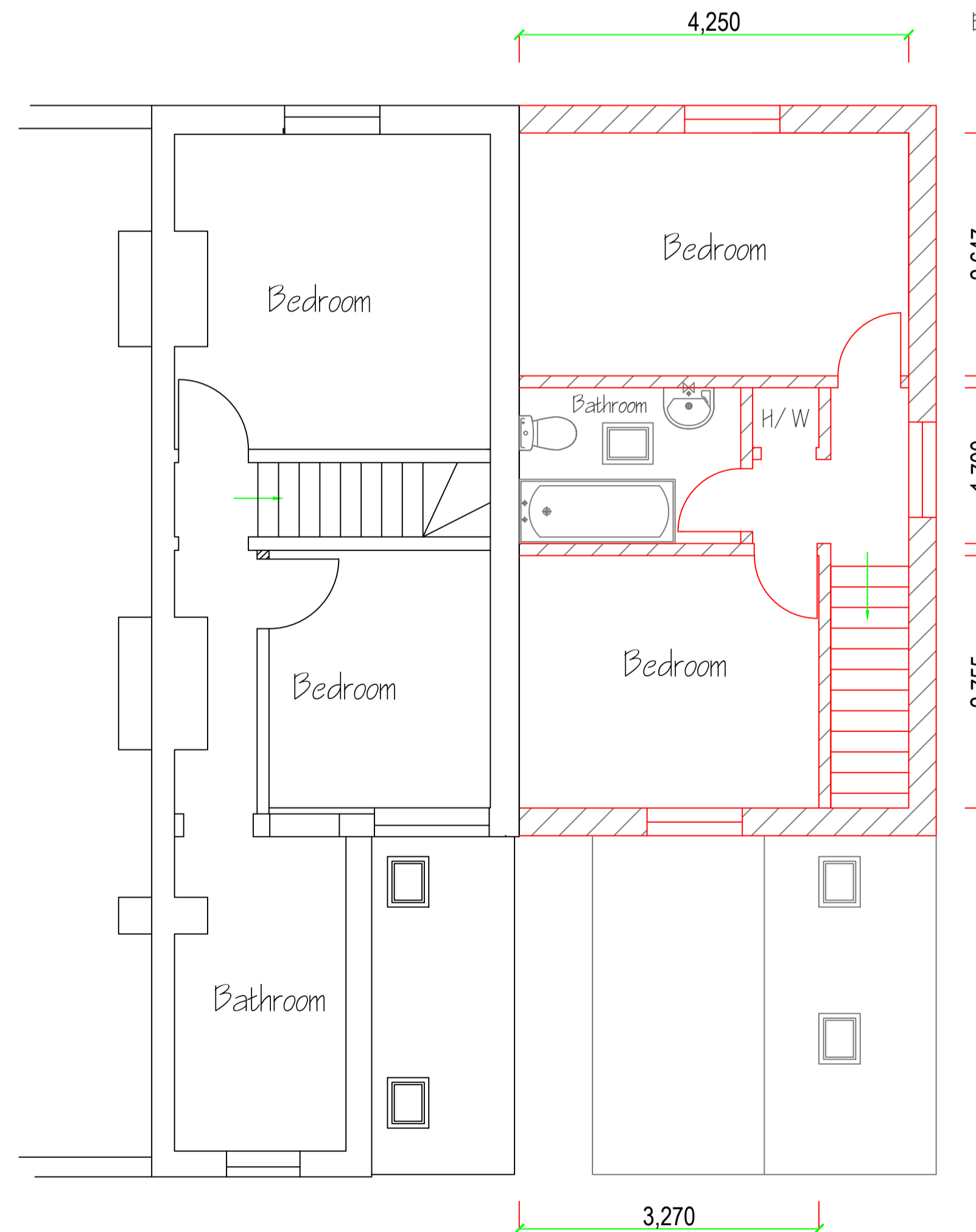

Proposed First Floor Layout

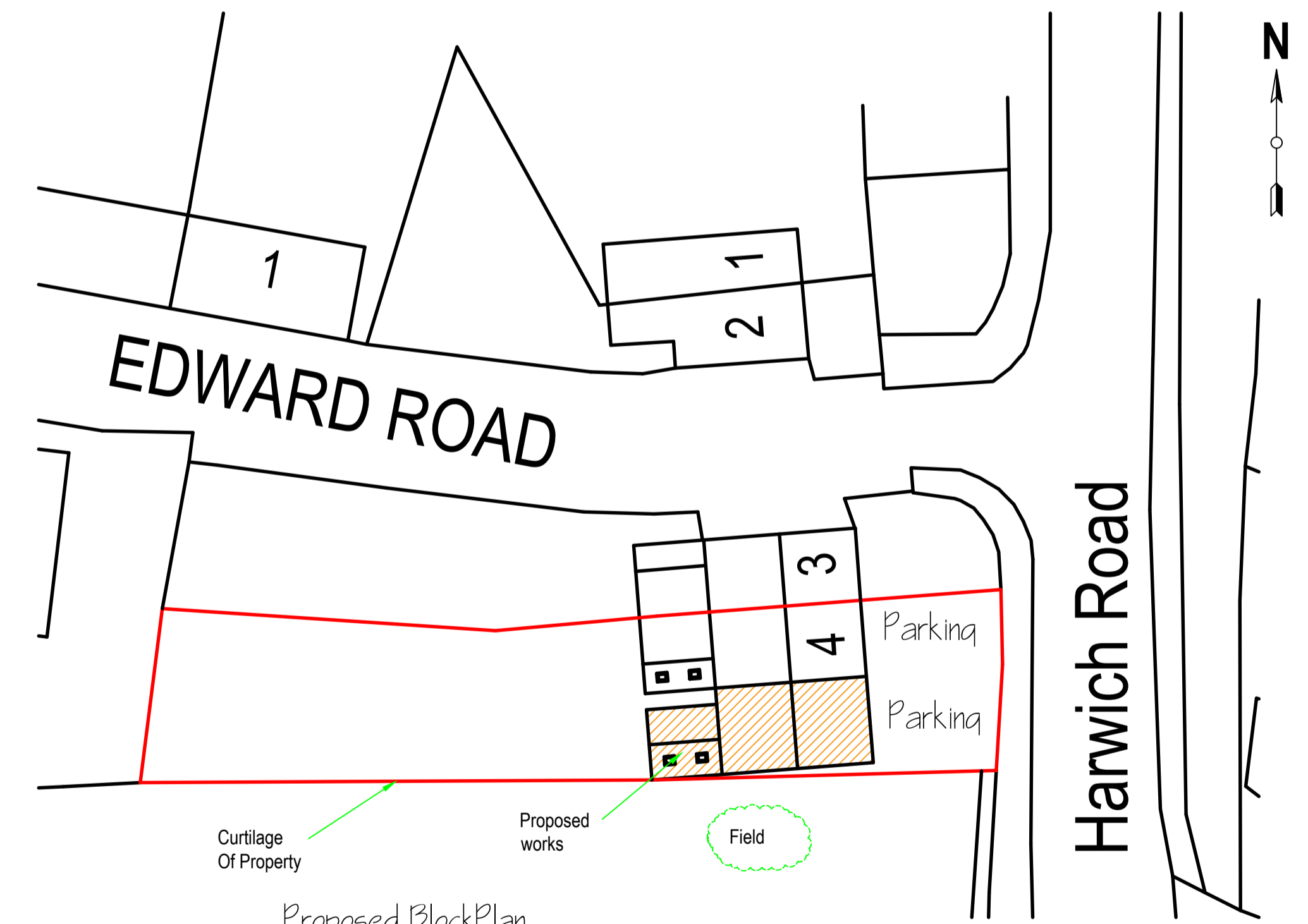

Proposed Block Plan 1:250

REV P01b 16-06-2021 At for TDC	4 Railway Cottages Station Road Thorpe Le Stoken CO16 0HH	Existing And Proposed Elevations And Layouts. Block Plan.
COPYRIGHT: This drawing is copyright and must not be reproduced without written consent. All Measurements to be checked on-site. Do not scale from this drawing.	Wright Ruffell Cameron Architectural Design Service Beaver House Plough Road Centre Great Bentley Essex CO7 8LG Tel: 01206 250601 Fax: 01206 251443 e-mail: andy@wrcads.co.uk Web Site: wrcads.co.uk	Paper Size A1 SCALE 1:50, 1:100, 1:250 DATE 07/07/2016 PROJECT NO. 687 DWG. NO. P01b
DRAWN BY Andy Cameron		CHECKED BY Roger Wright BSc(hons)