

EXISTING GROUND FLOOR PLAN
FRONT ELEVATION FACING NORTH

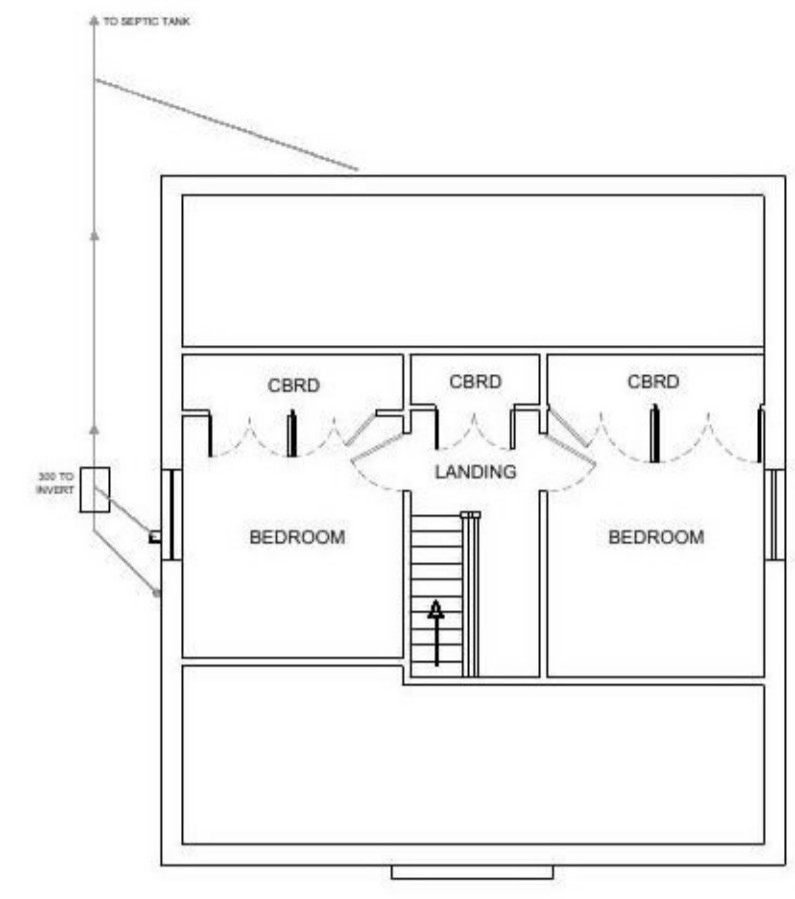

EXISTING FIRST FLOOR PLAN

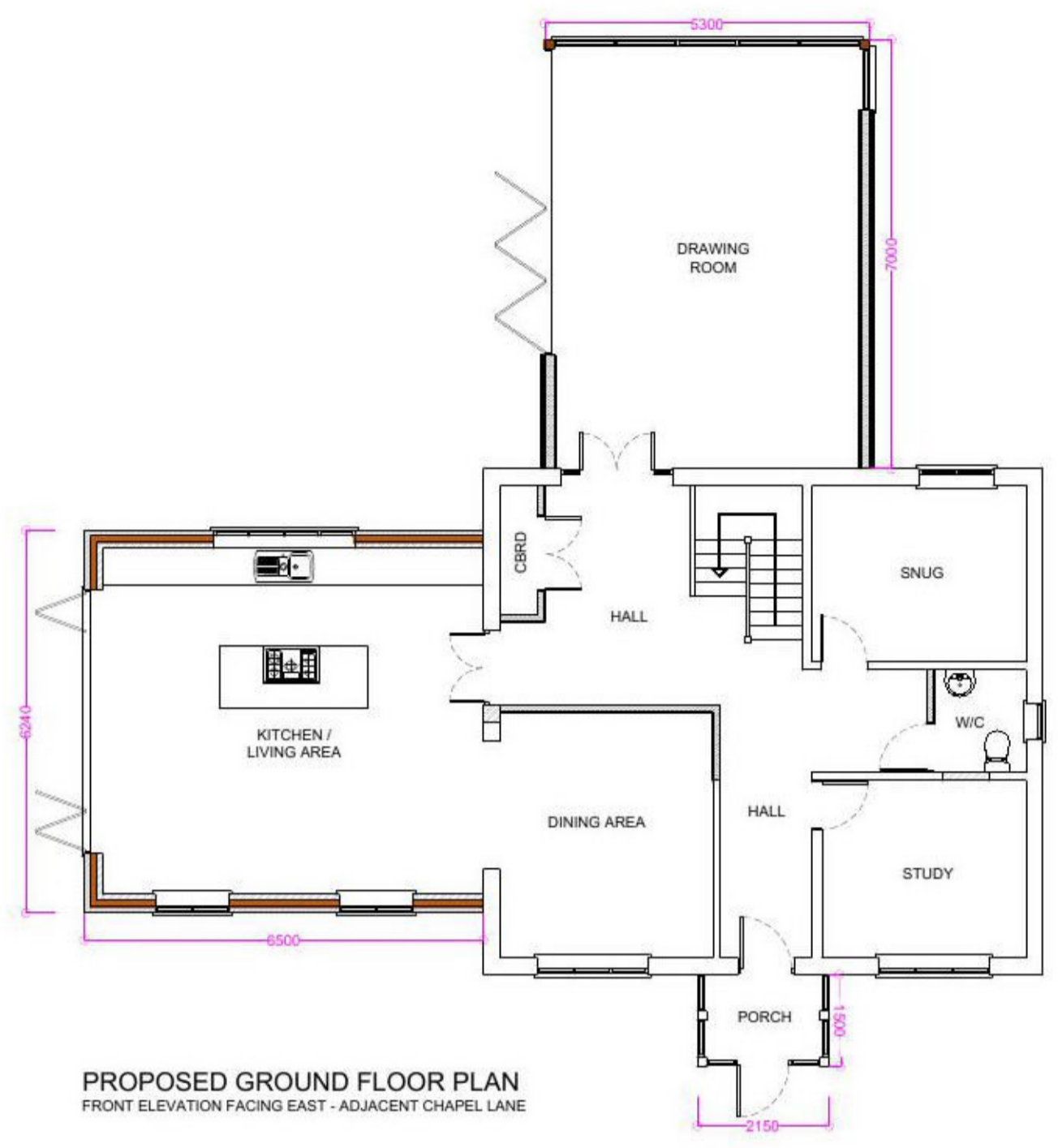

PROPOSED GROUND FLOOR PLAN
FRONT ELEVATION FACING EAST - ADJACENT CHAPEL LANE



PROPOSED FIRST FLOOR PLAN



EXISTING FRONT ELEVATION



EXISTING SIDE ELEVATION

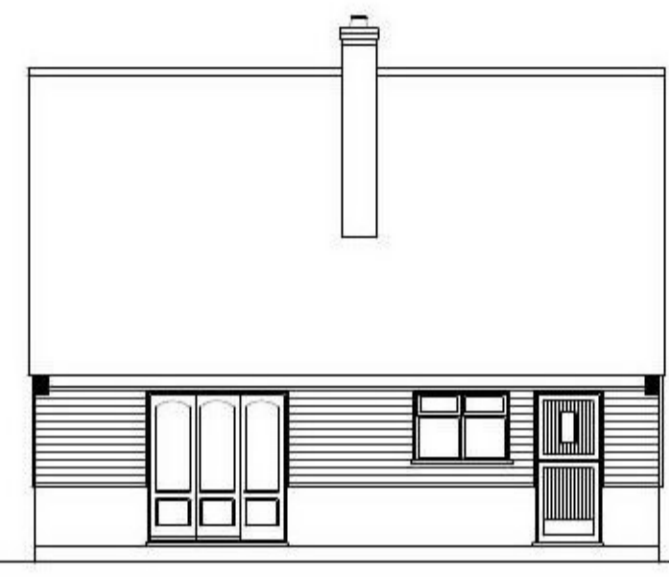

EXISTING REAR ELEVATION

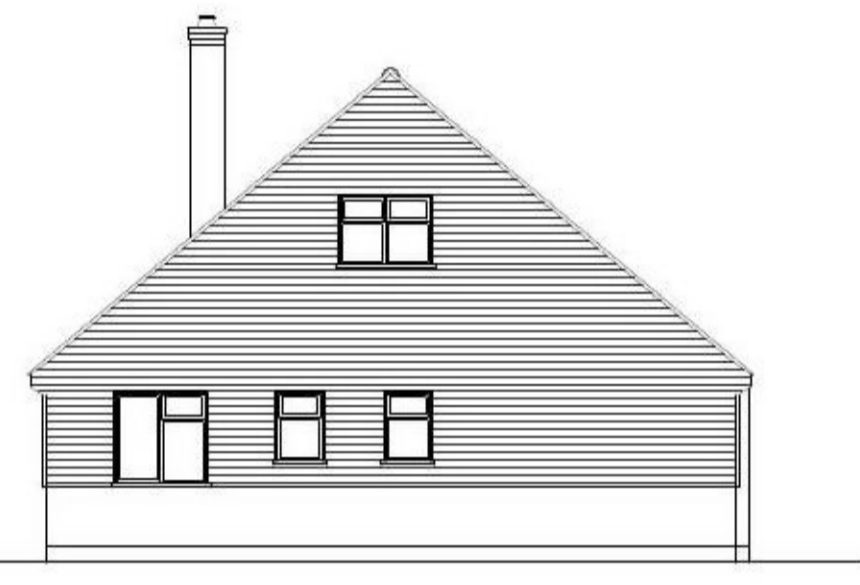

EXISTING SIDE ELEVATION

PREVIOUSLY APPROVED RIDGE HEIGHT
- APPLICATION NO: 07/00025/FUL



PROPOSED FRONT ELEVATION



PROPOSED SIDE ELEVATION

PREVIOUSLY APPROVED RIDGE HEIGHT
- APPLICATION NO: 07/00025/FUL



PROPOSED REAR ELEVATION



PROPOSED SIDE ELEVATION

Rev	Description	Date



FOR PLANNING PERMISSION ONLY



PROJECT
Extensions and Alterations

ADDRESS
Holly House
Chapel Lane
Crockleford Heath
CO7 7BJ

TITLE
Existing and Proposed
Floor Plans and Elevations

CLIENT
Mr R Jones

DRAWN BY: KL
CHECKED BY: RY
DATE: 05/05/2018

SCALE: A1 @ 1:100
PROJECT NUMBER: LPS471

DRAWING NUMBER: 1.1
REV: 00