

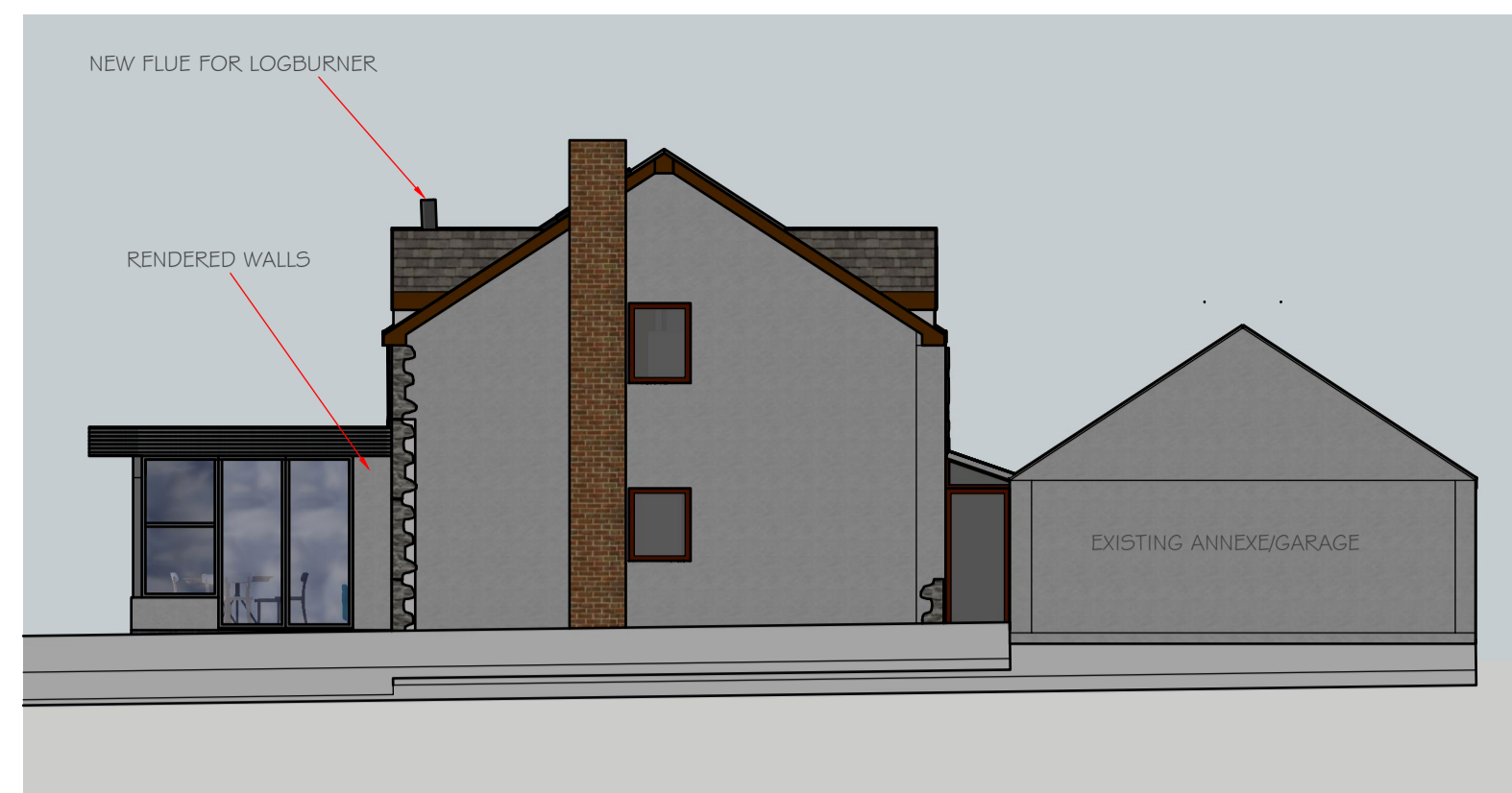

WEST ELEVATION



SOUTH ELEVATION



SOUTH WEST PERSPECTIVE PROPOSED

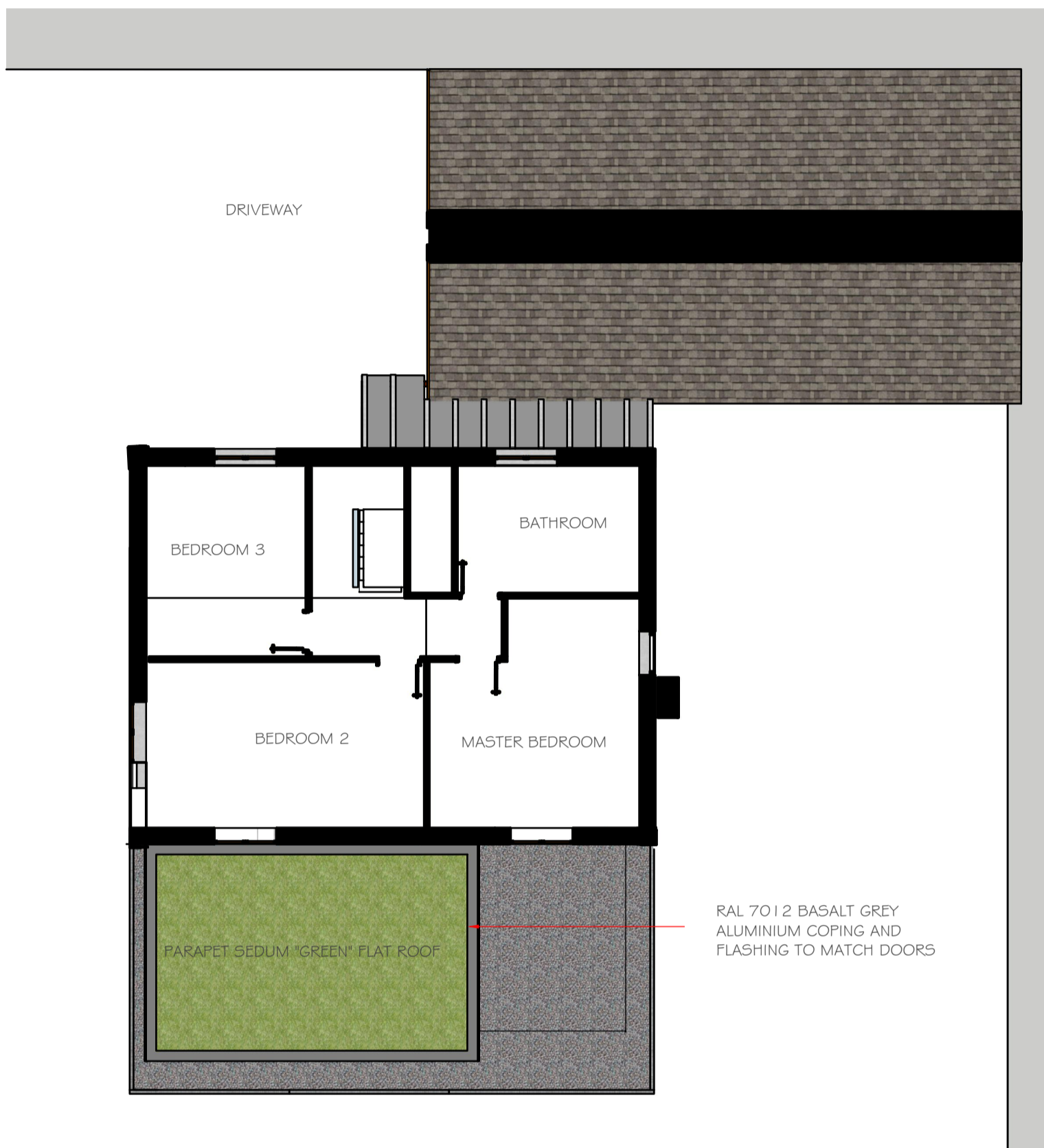

PROPOSED ROOF PLAN

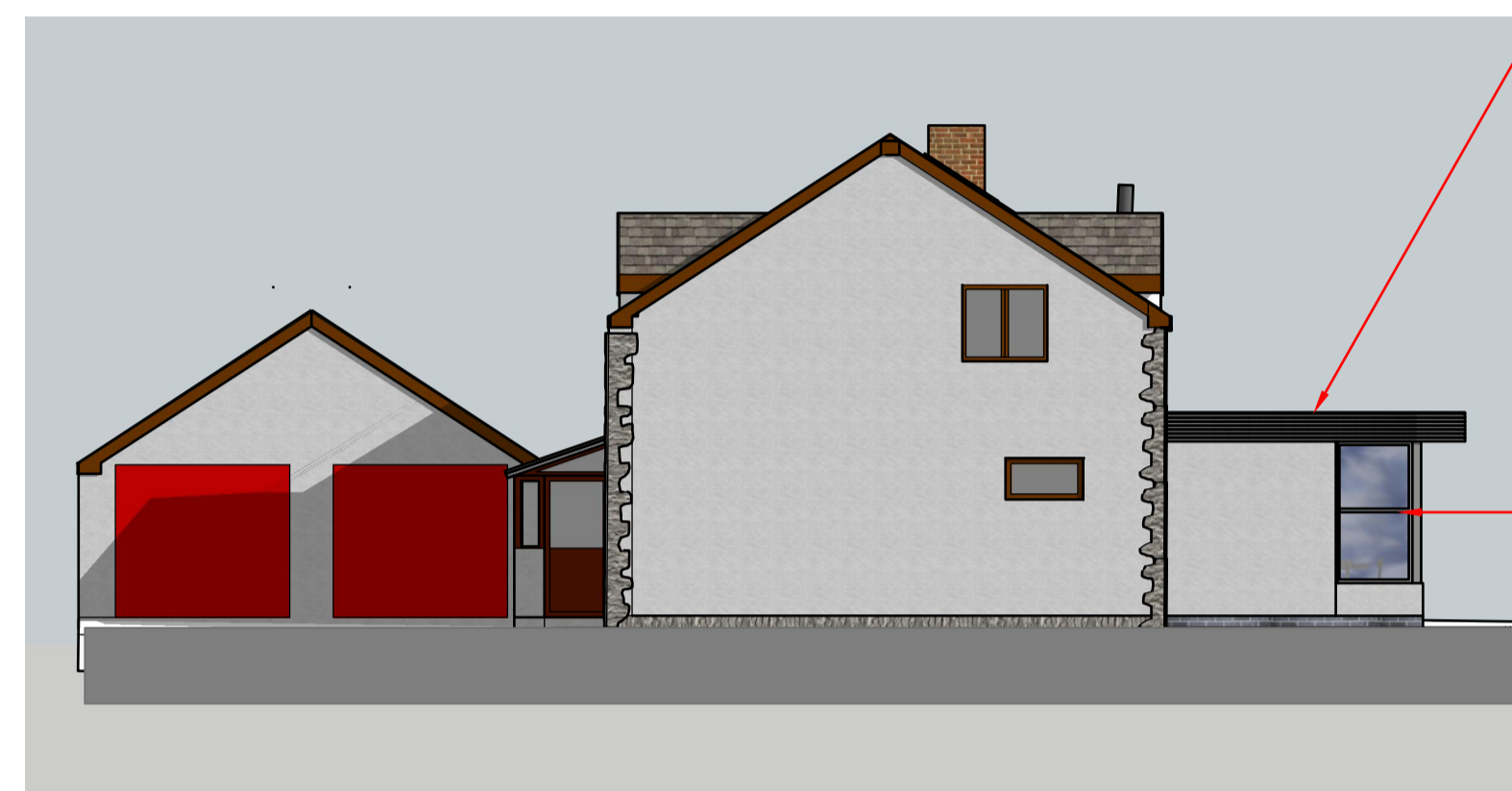

NORTH ELEVATION



WEST PERSPECTIVE PROPOSED



EAST ELEVATION (EXTENSION NOT VISIBLE)

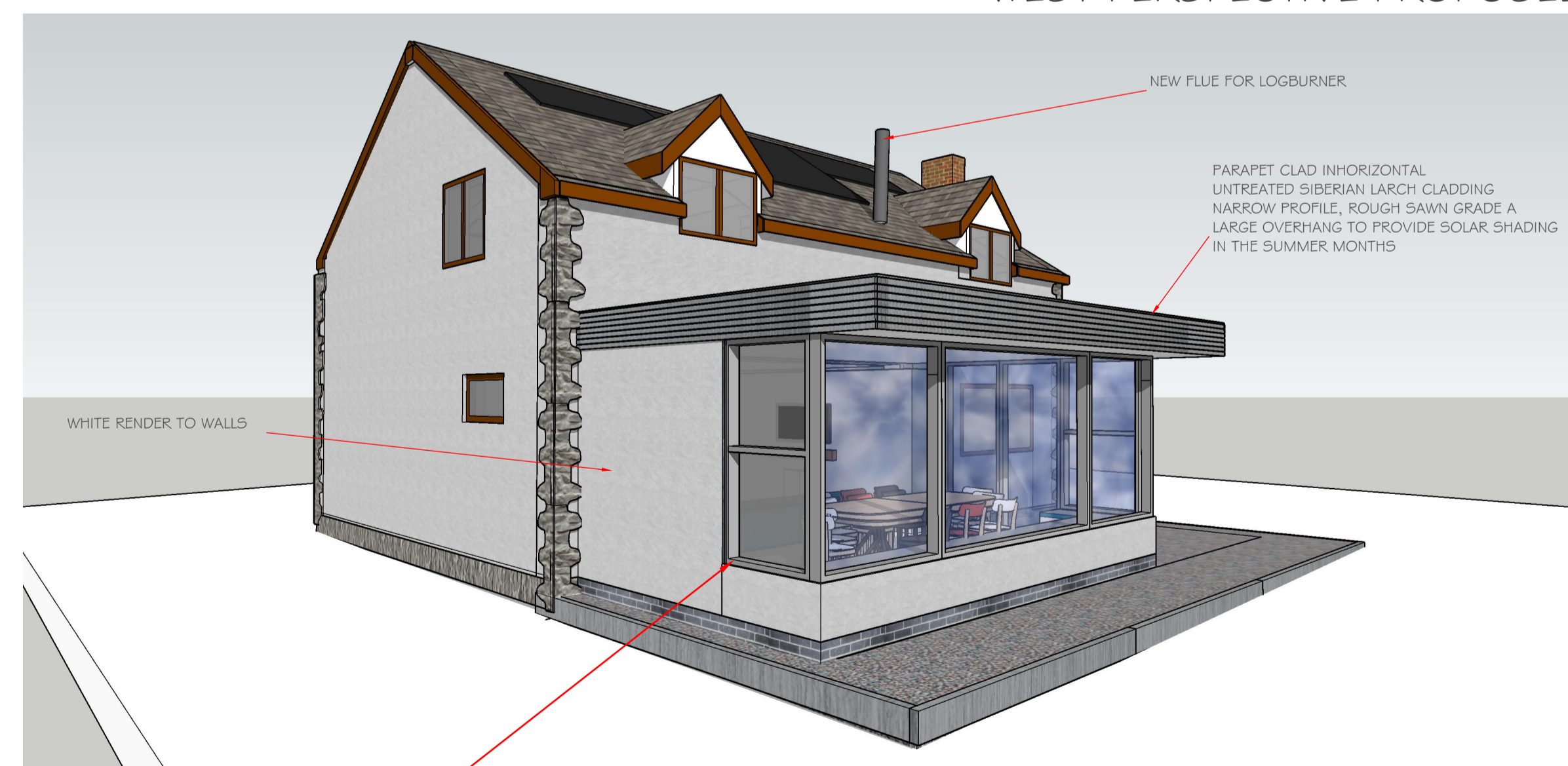

NW PERSPECTIVE PROPOSED

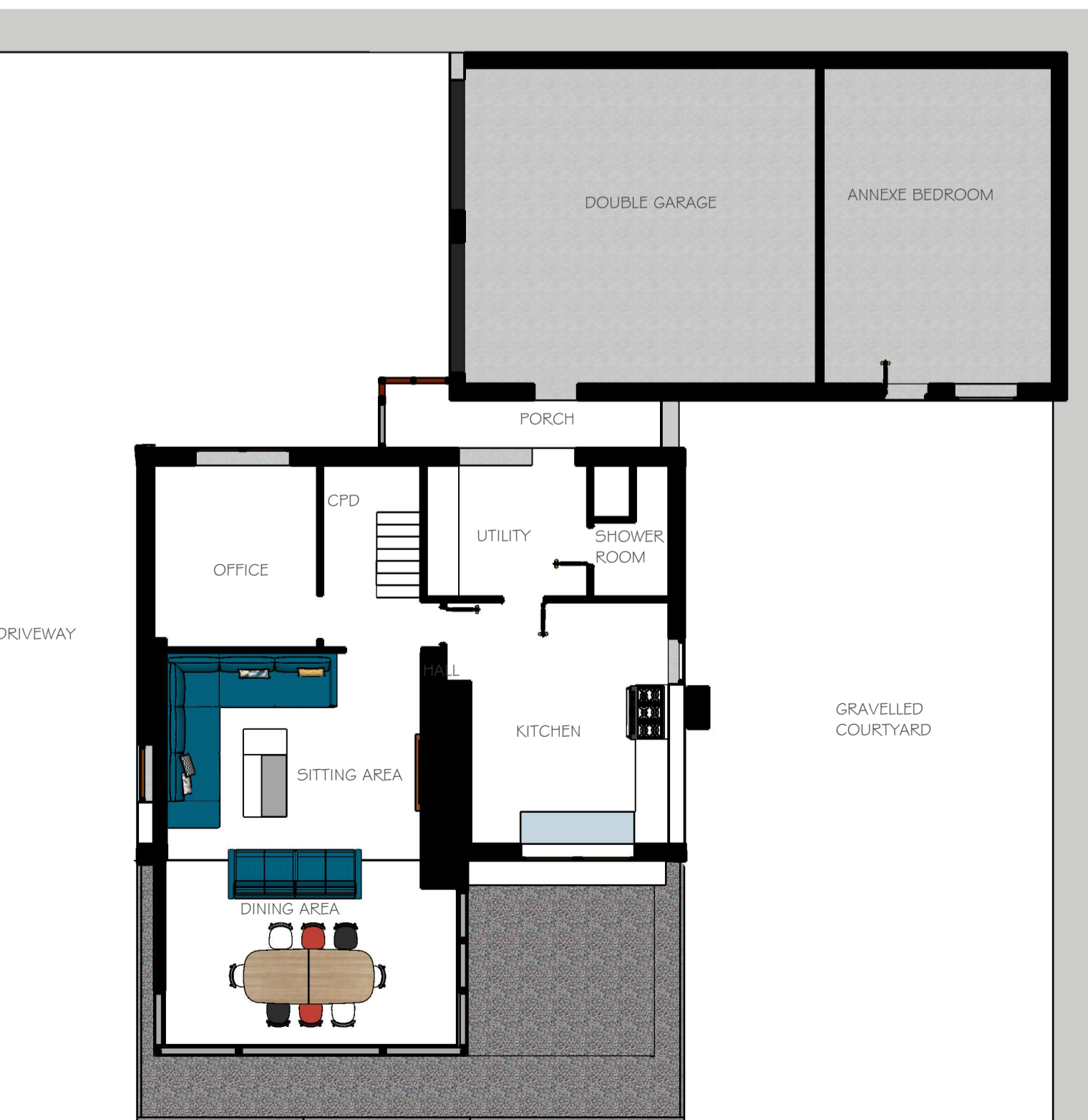

GF PLAN

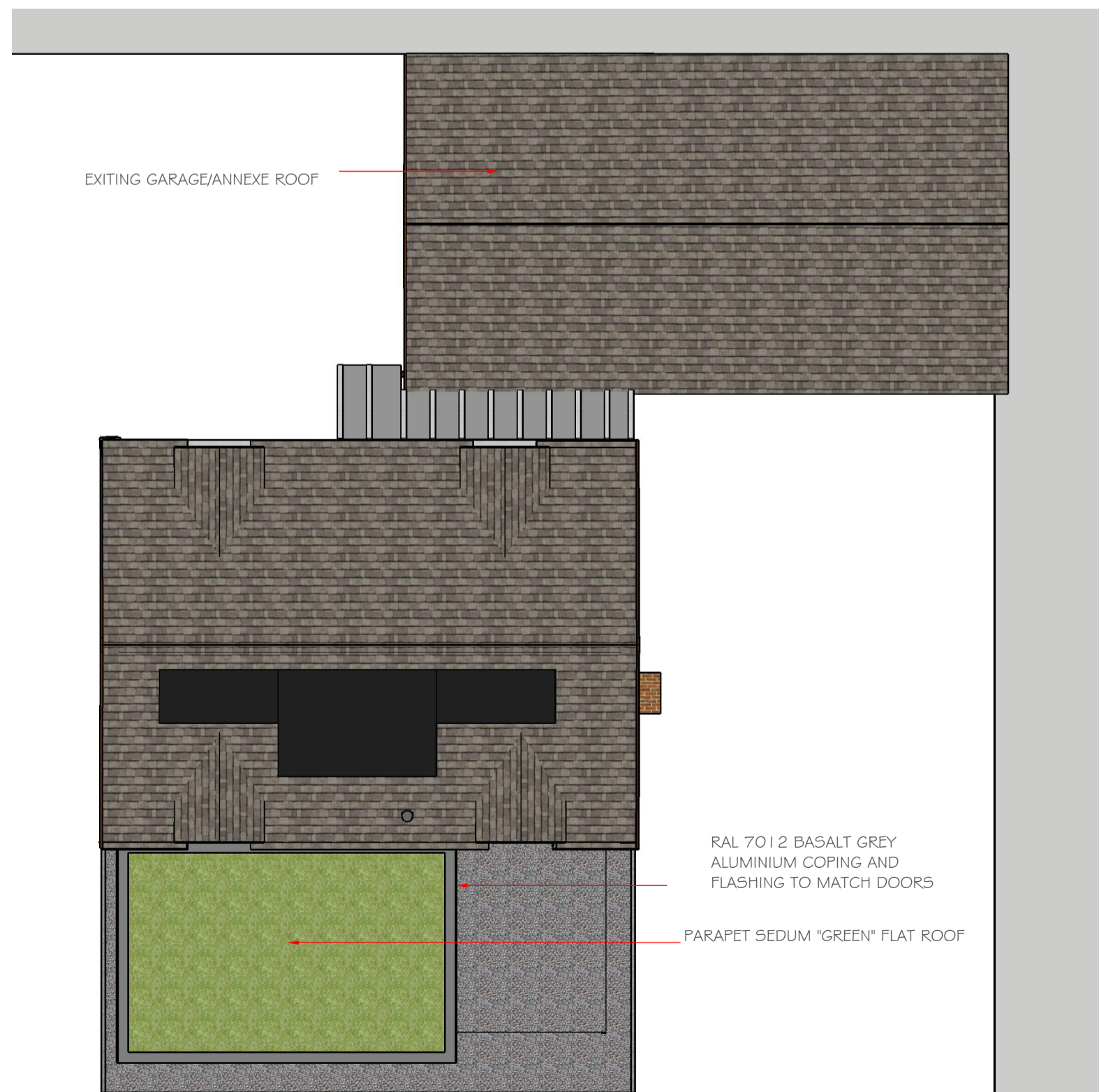

ROOF PLAN

NEW FLUE FOR LOGBURNER

RENDERED WALLS

EXISTING ANNEXE/GARAGE

PARAPET CLAD IN HORIZONTAL UNTREATED SIBERIAN LARCH CLADDING NARROW PROFILE, ROUGH SAWN GRADE A

TIMBER WINDOWS WITH RAL7012 ALUMINIUM CAPPING

WHITE RENDER TO WALLS

TIMBER WINDOWS WITH RAL7012 ALUMINIUM CAPPING

TIMBER WINDOWS WITH RAL7012 ALUMINIUM CAPPING

BLUE/GREY BRICK PLINTH TO DPC

NEW TWIN WALLED FLUE TO WOOD BURNING STOVE

SLIDING DOORS TO SIDE

FLAT ROOF PROFILE MAINTAINS VIEWS FROM FIRST FLOOR WINDOWS

TIMBER WINDOWS WITH RAL7012 ALUMINIUM CAPPING

BLUE/GREY BRICK PLINTH TO DPC

NEW FLUE FOR LOGBURNER

PARAPET CLAD IN HORIZONTAL UNTREATED SIBERIAN LARCH CLADDING NARROW PROFILE, ROUGH SAWN GRADE A LARGE OVERHANG TO PROVIDE SOLAR SHADING IN THE SUMMER MONTHS

WHITE RENDER TO WALLS

CORNER GLAZING ELEMENT RAL7012 BASALT GREY TO TIE IN WITH STONE PALLETE OPENER TO NORTH AND SOUTH ELEVATIONS TO PROVIDE THROUGH AIR FLOW

REVISION	DATE	NOTES	DESIGNER	DRAWN	CHECKED
REV. 1	15/1/2019	ISSUED CLIENT FOR SIGN OFF			
A	20/1/2019	ISSUED TO LPA			
B	25/06/21	EXTENSION REDUCED BY APPROXIMATELY 33% CHANGED TO SOME CLADDING NON MATERIAL AMENDMENT APPLICATION			

PROJECT	315-16-003-003 EXTENSION	DATE	15/1/2019
SCALE	SCALE 1:50	ISSUED TO	LPA
DESIGNER	ESTIESSA	DRAWN	ESTIESSA
CHECKED	ESTIESSA	DATE	15/1/2019

DO NOT SCALE OFF THIS DRAWING. REFER TO DIMENSIONS WHERE INDICATED AND ALL MEASUREMENTS TO BE CHECKED ON SITE PRIOR TO CONSTRUCTION OR ORDERING AND ALL DISCREPANCIES TO BE REPORTED TO DESIGNER AT EARLIEST OPPORTUNITY. REFER TO ALL AND ANY RELEVANT SPECIFICATION AND NOTES THAT ARE ISSUED WITH THE DRAWINGS. IF IN DOUBT - ASK.

PLANNING

ESTIESSA .COM