

WG1

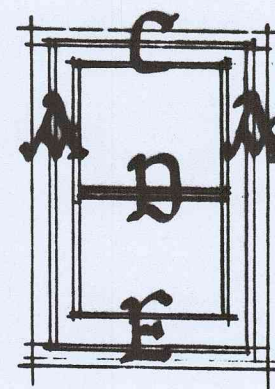

WG2

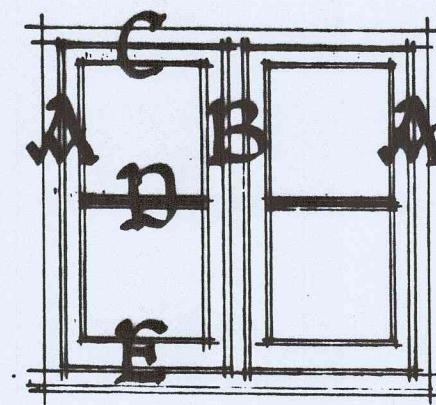

WG3/5/6  
WF3/4/5/6/7

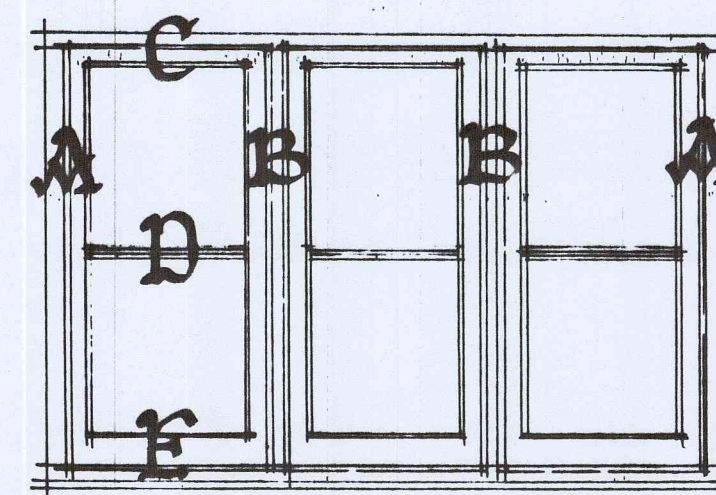

WG4  
WF1/2

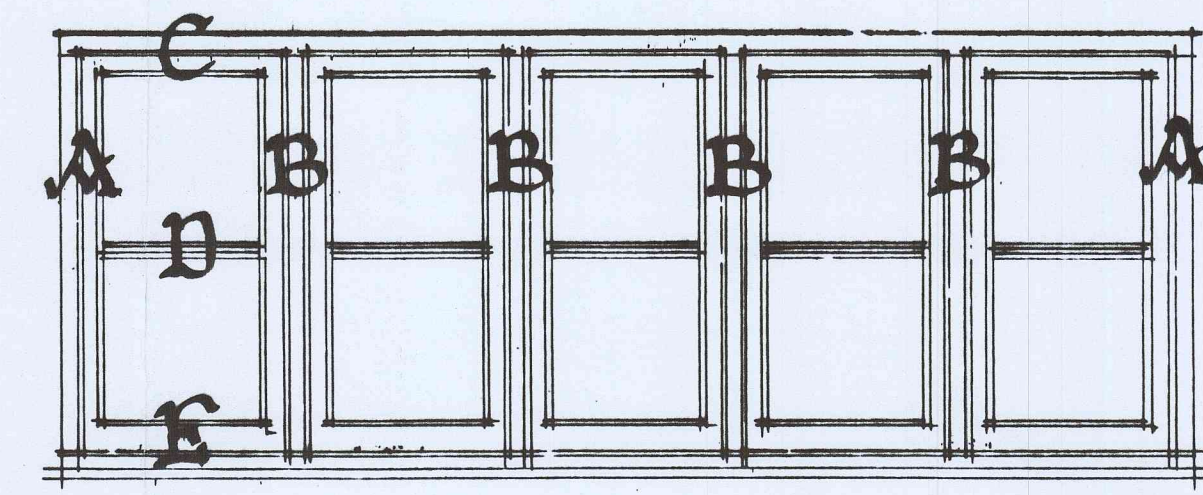

WG7

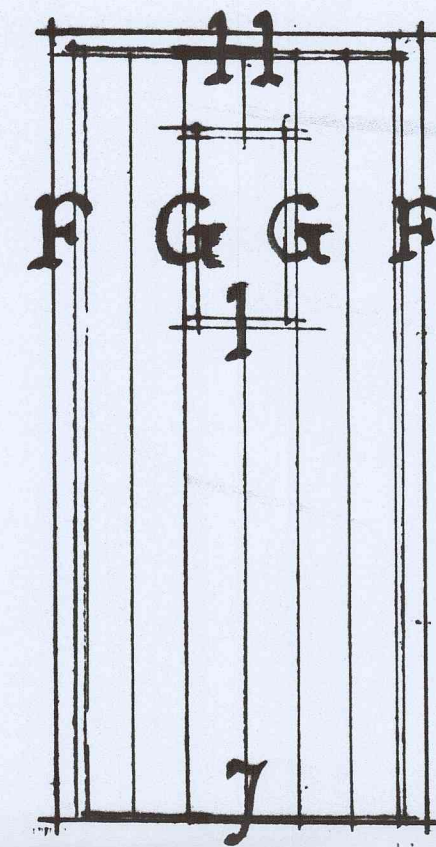

DG1/4  
opens outwards

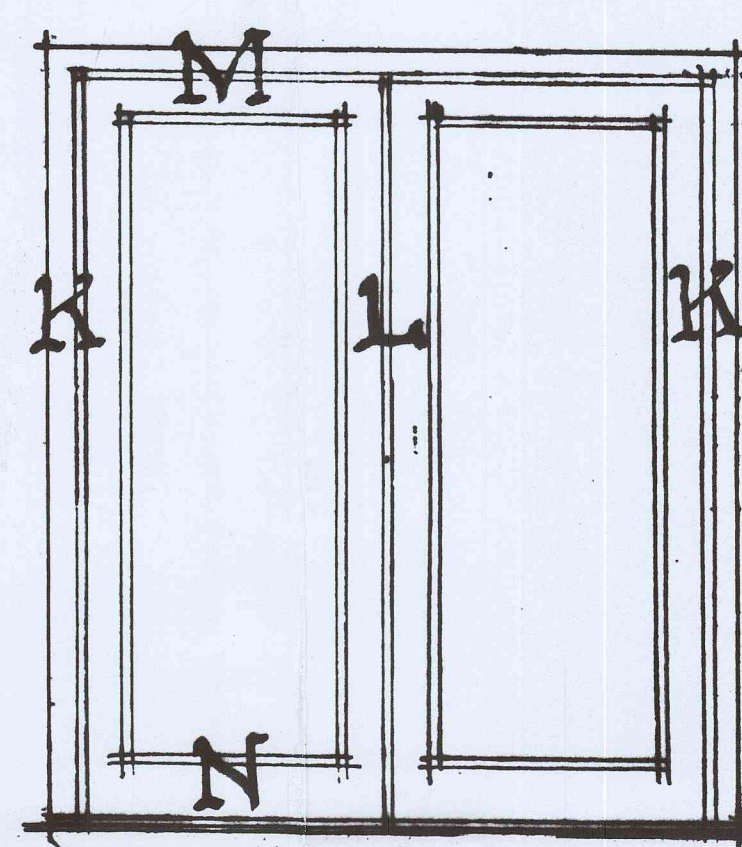

DG2  
opens outwards

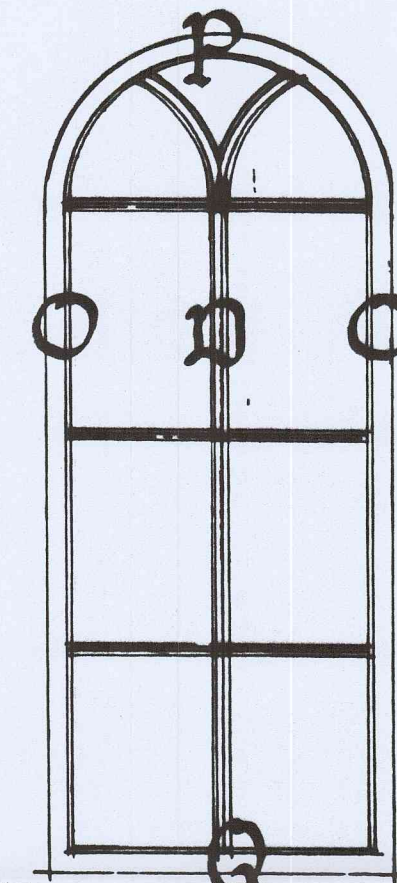

WF8

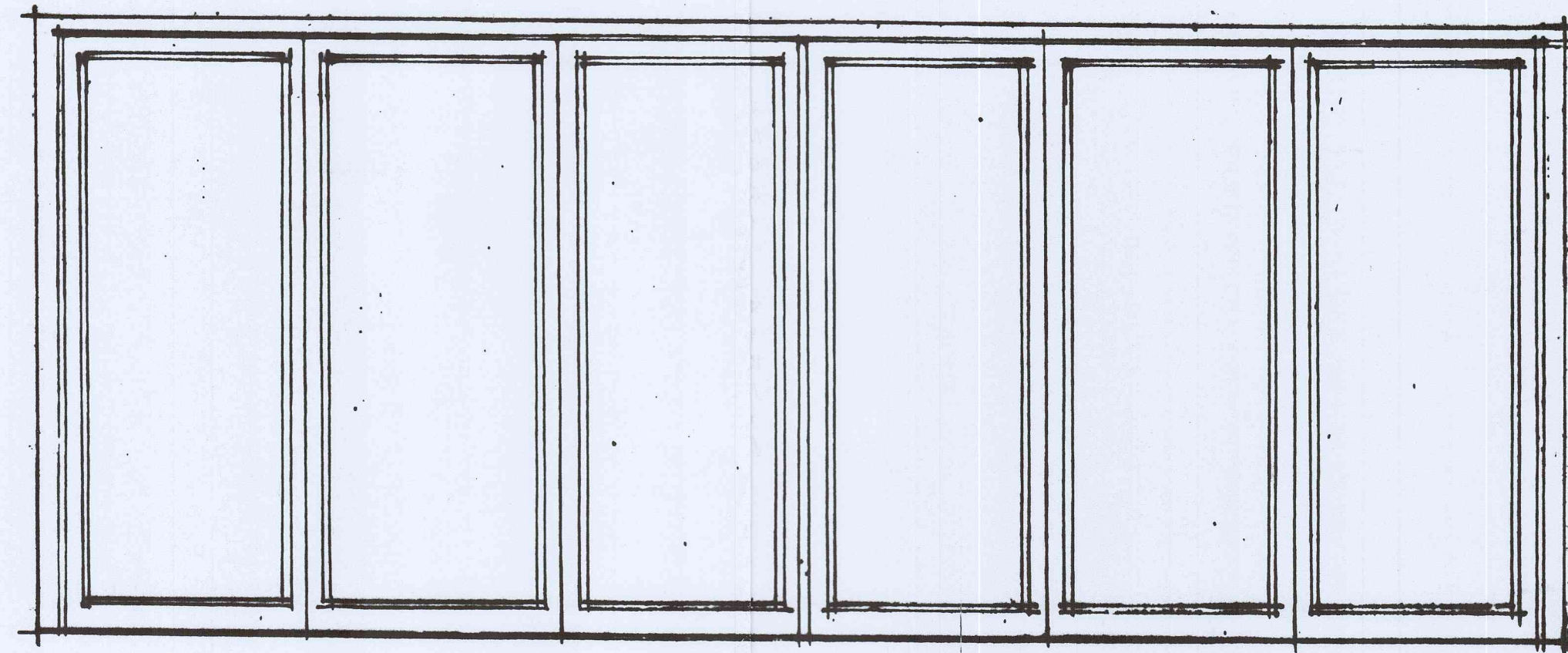

DG3 powder coated aluminium folding screen

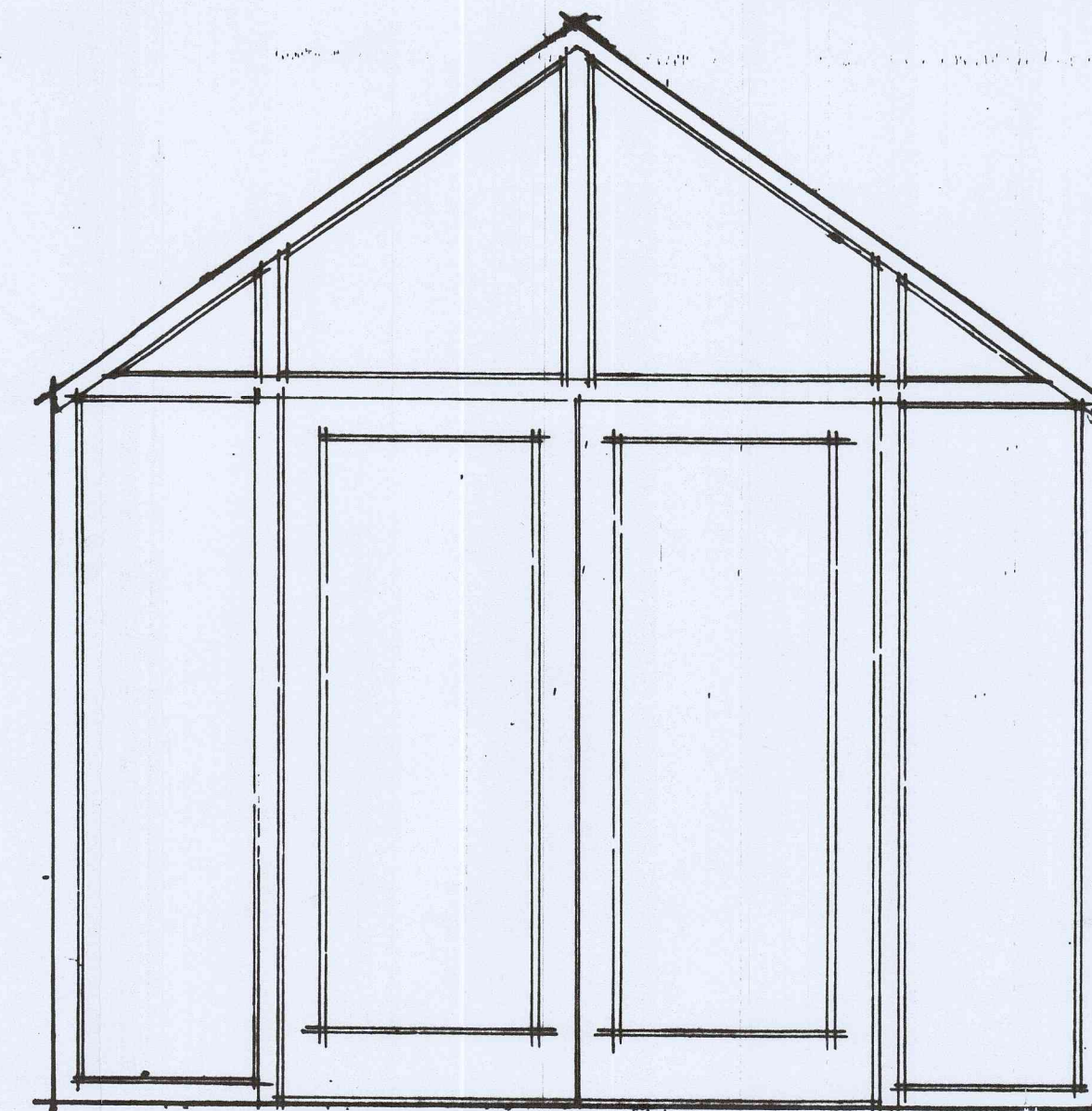

WF9 powder coated aluminium glazed gable

WINDOW SCHEDULE - CROSSWAYS, No.11 FRODESLEY

Code	Plan	Section	Dimensions (w x h in mm)
WG1	ABBBA	CDE	2400 x 1200
WG2	AA	CDE	620 x 950
WG3	ABA	CDE	1230 x 950
WG4	ABBA	CDE	1810 x 1250
WG5	ABA	CDE	1000 x 1140
WG6	ABA	CDE	1000 x 1070
WG7	ABBBBA	CDE	3000 x 1200
DG1	FGGF	HIJ	1000 x 2050
DG2	KLK	MN	1800 x 2100
DG3		powder coated aluminium folding screen	
DG4	FGGF	HIJ	1000 x 2100
WF1	ABBA	CDE	1800 x 1200
WF2	ABBA	CDE	1800 x 1200
WF3	ABA	CDE	1220 x 1250
WF4	ABA	CDE	1220 x 1250
WF5	ABA	CDE	1370 x 1250
WF6	ABA	CDE	1220 x 1180
WF7	ABA	CDE	1220 x 1080
WF8	OO	PQ	900 x 2200
WF9		powder coated aluminium glazed gable	

Notes:-

- all dimensions are approximate and should be confirmed on site.
- windows within bedrooms to conform as a means of escape.
- discuss with clients as to which casements are to be openers.
- all glazing to conform to part L of the Building Regulations by achieving a U value of 1.8. This will consist of 24mm double glazed units.
- clients to be given the option of using either 'plant on' or through glazing bars.
- the glazing in doors should be safety glazing up to 1500mm above floor level, while the glazing in other areas should be safety glazing up to 800mm above floor level. Glazing in panels within 300mm of doors should also be in safety glass.
- the profile of the powder coated aluminium folding screen DG3 and glazed gable WF9 would need to be provided by the manufacturer.