

SECTIONS

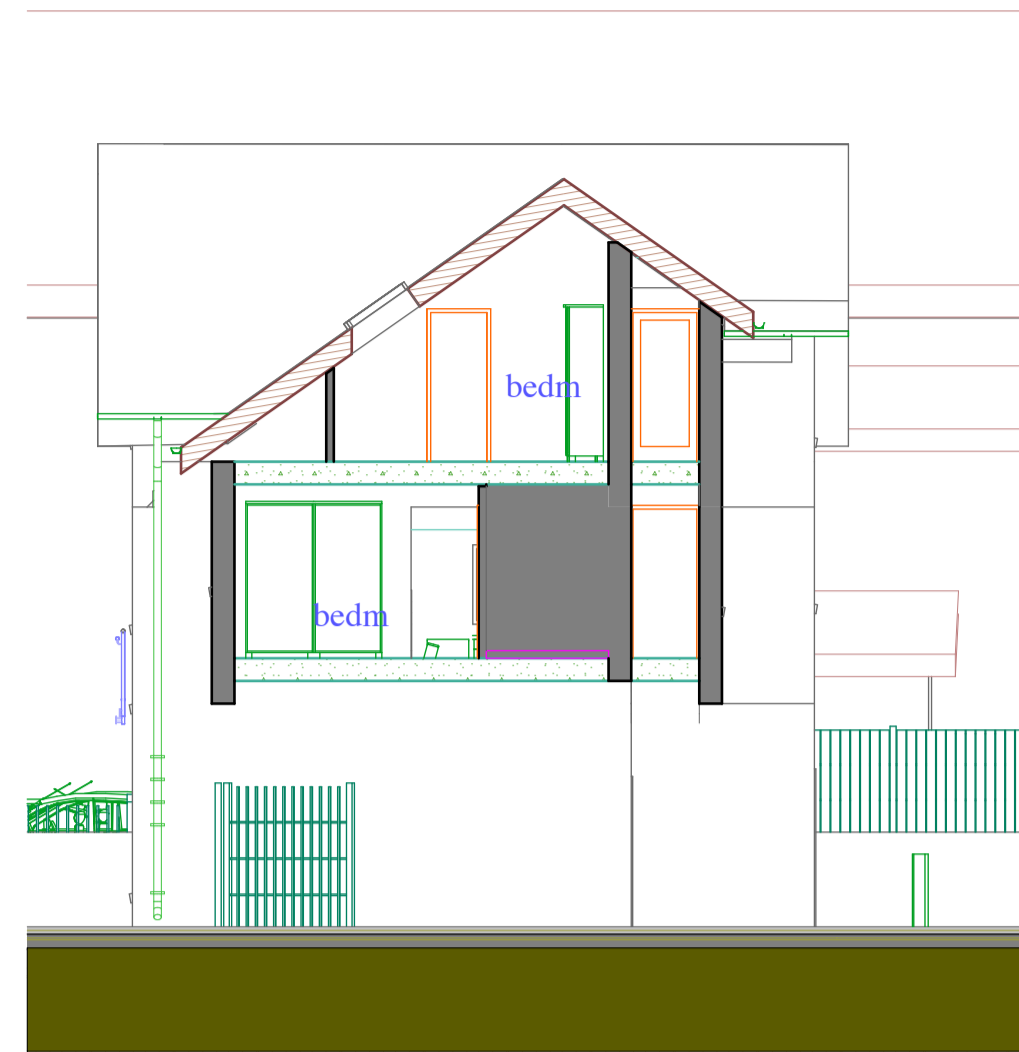

05



04

Materials:
FRONT BLOCK:
 Roof: slate grey fibre cement roof tiles.
 Velux rooflights.
 Walls: facing bricks to approved sample, with self-coloured render panels at upper level.
 Windows and doors: coloured aluminium, upvc or wood, to detail.
REAR BLOCK:
 Roof: red clay pantiles.
 Walls: red slop-moulded facing bricks. Traditional brick eaves and verge detailing.
EXTERNAL WORKS:
FRONT: blockwork pavings to parking and pedestrian pavings. Metal automatic pair of gates, matching metal screen fencing to side boundaries.
REAR: tarmac vehicle areas, tarmac access paths. Red 225mm solid brick garden walls/screen walls with timber gates and timber screen fences.
 New crossover to NCC Highways approval.

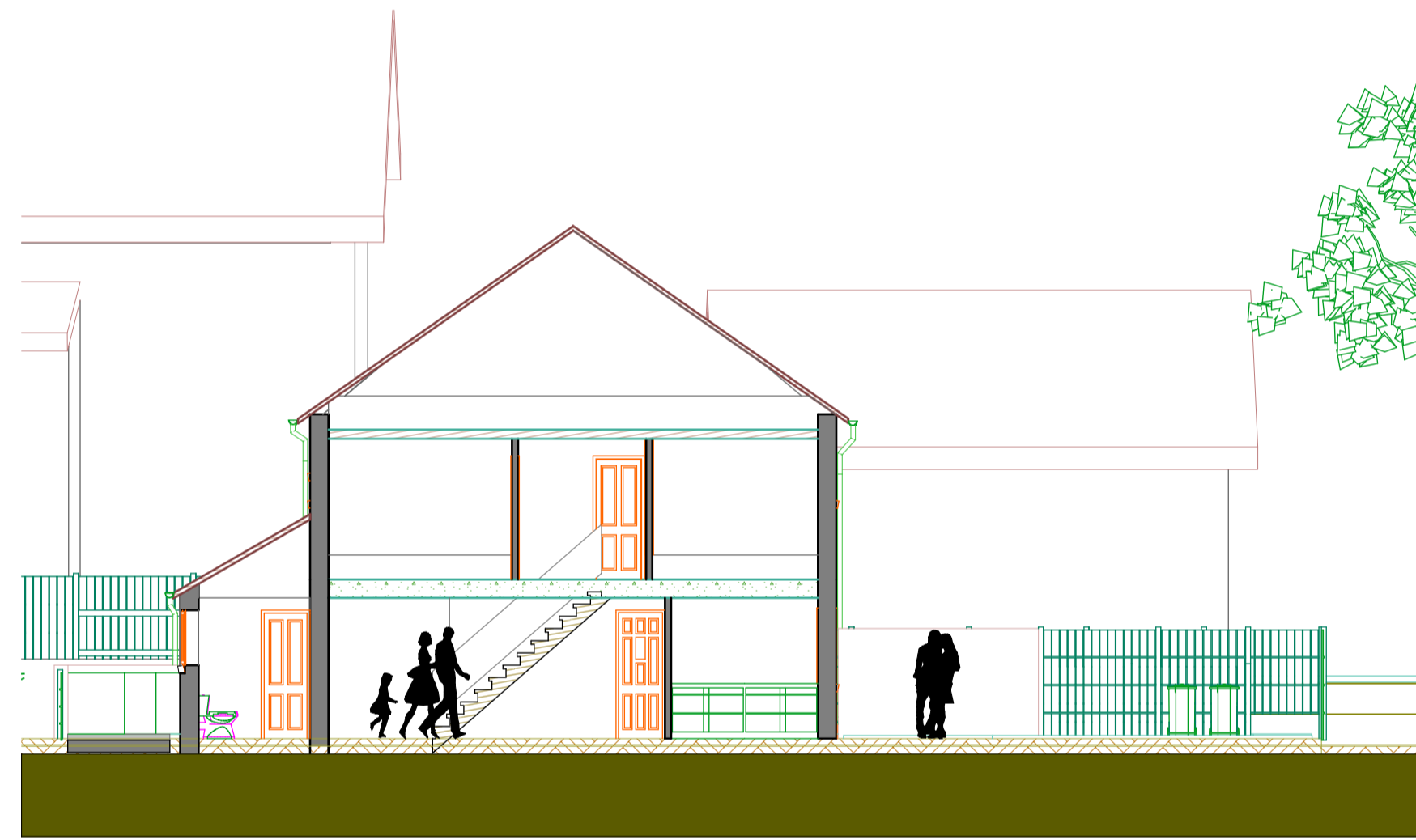

02



FRONTAGE ONTO WILLOW WONG

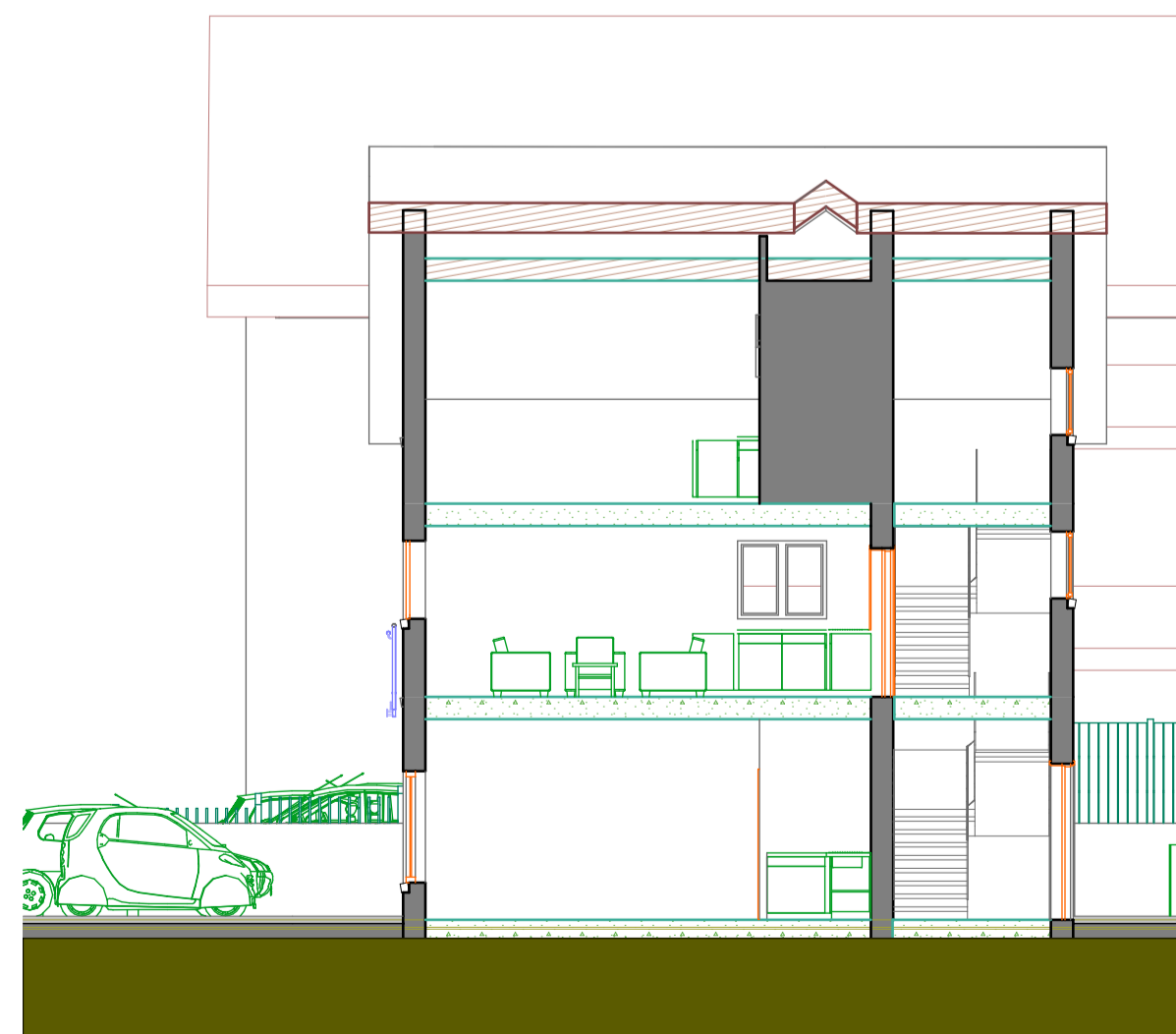

03



FRONTAGE OF TWO-BEDROOM UNITS

ELEVATIONS

Copyright: the drawing shall not be reproduced nor used for any other purpose without written permission. The drawing must be read in conjunction with all other related drawings and documentation. Do not scale, use figured dimensions only. Building Regulations: it is the contractors responsibility to ensure full compliance with the Building Regulations. It is the contractors responsibility to check and verify all dimensions on site. Any discrepancies to be reported immediately. Materials: to conform with relevant British or European Standards/ Codes of practice. IF IN DOUBT ASK.

Company Title



ALAN WAHLERS
Chartered Architect

Maple Tree Cottage
Southwell Road
FARNSFIELD
Newark Nottinghamshire NG22 8EB
Tel: 01623 882715 Email: alan@wahlers.co.uk

Job Title
Proposed Development
6 Willow Wong
BURTON JOYCE Notts

Drawing Name

**Building Section , Elevation,
Building Section**

Drawing Status
PLANNING

Drawn by
AW Date
15.05.21

Checked by
 Date

Drawing Scale

Layout ID
1800:15

Status Revision