

Roof Plan

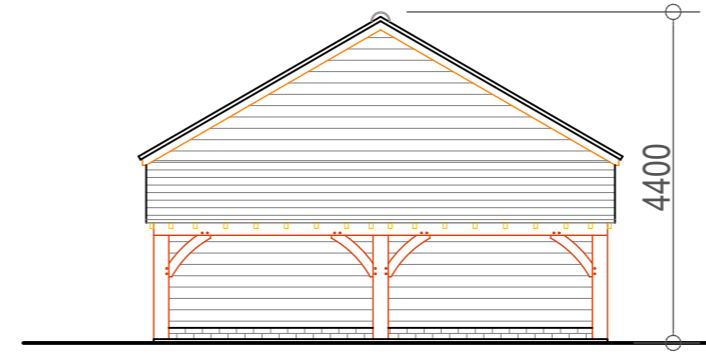

South West Elevation

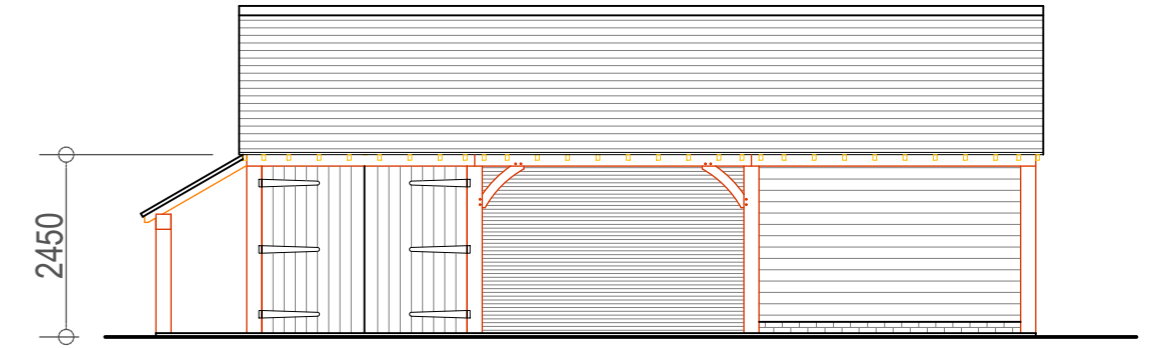

South East Elevation



Scale - 1 : 100

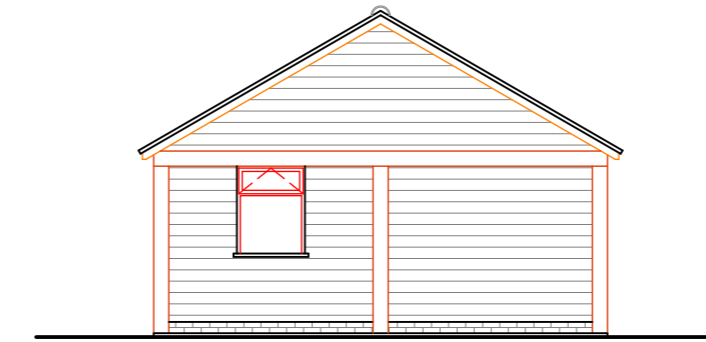

North East Elevation

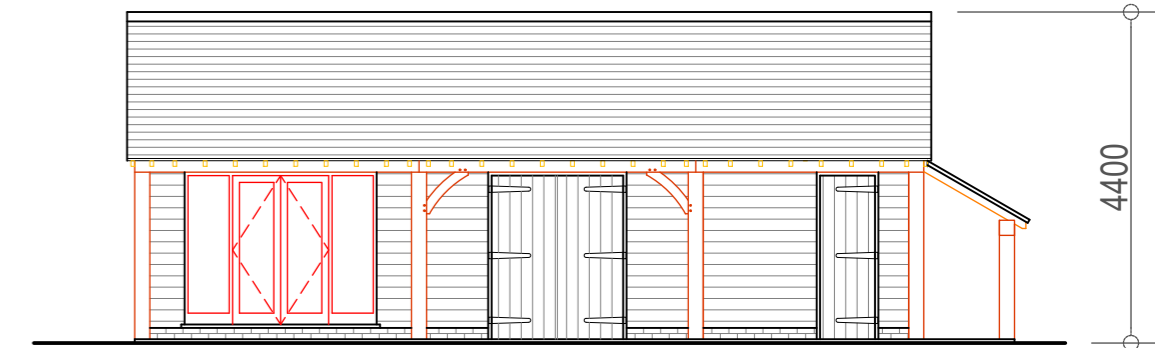

North West Elevation

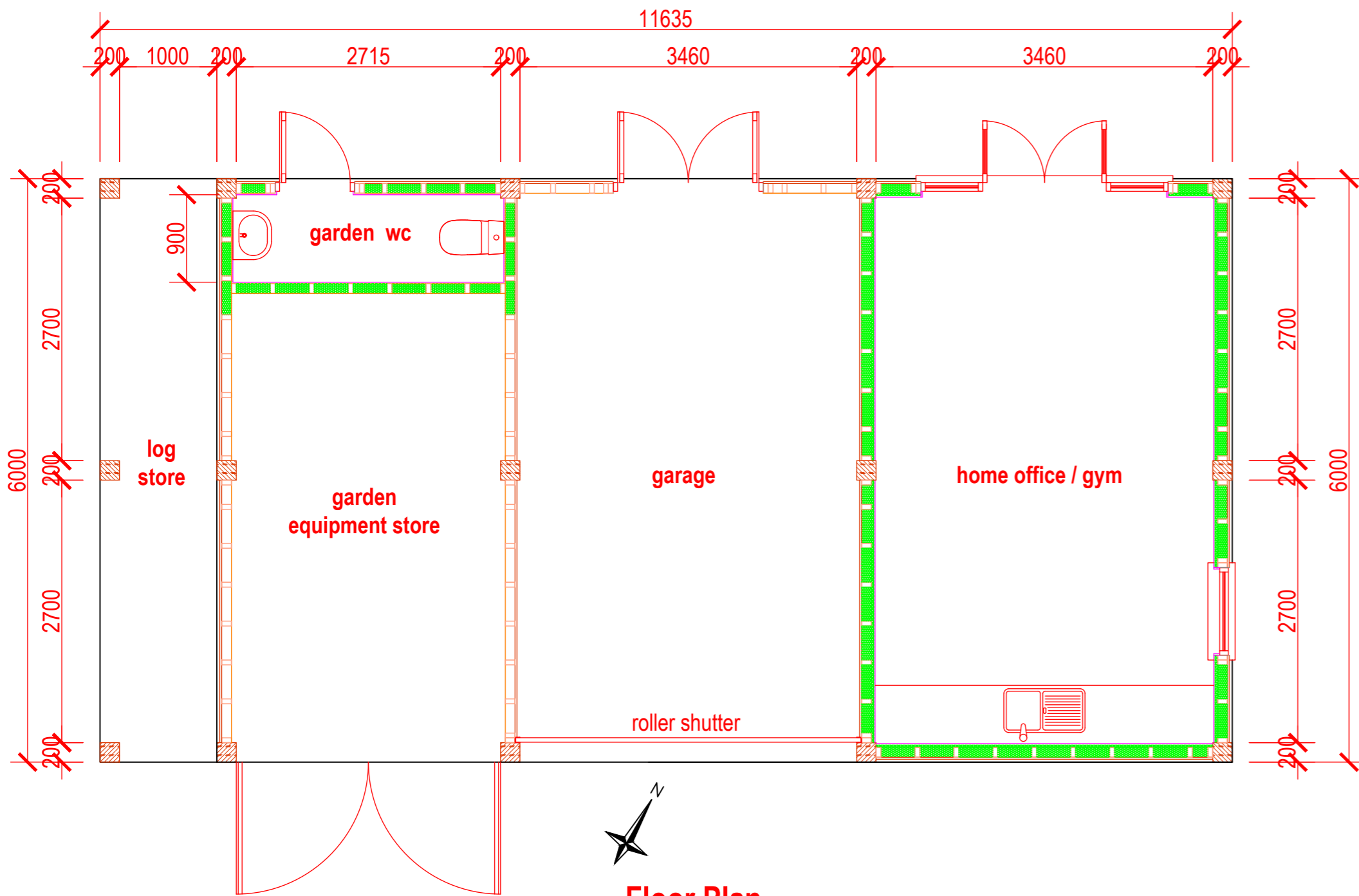

Floor Plan

Roof of proposed building to be finished with natural slates and clay ridge tiles.

Walls to be finished externally in stained feather edged boarding.

Main framing of building to comprise oak posts, beams and braces.

R. A. Pullen B. SC., C. Eng., M.I.C.E., M.I.Struct.E.

Fircones, Linkside East, Hindhead, Surrey. GU26 6NY 01428 605491

**Proposed Replacement Garage/Store at
The Glebe House
East Marden**

Proposed Plans and Elevations.

Scale	1:50 & 1:100(at A2)	Drawn	RAP
Drg. No.	21/18/02	Date	07/05/21