

2no VELLUX CENTRE PIVOT 780 x 550mm - TO BE ELECTRICALLY OPERATED.

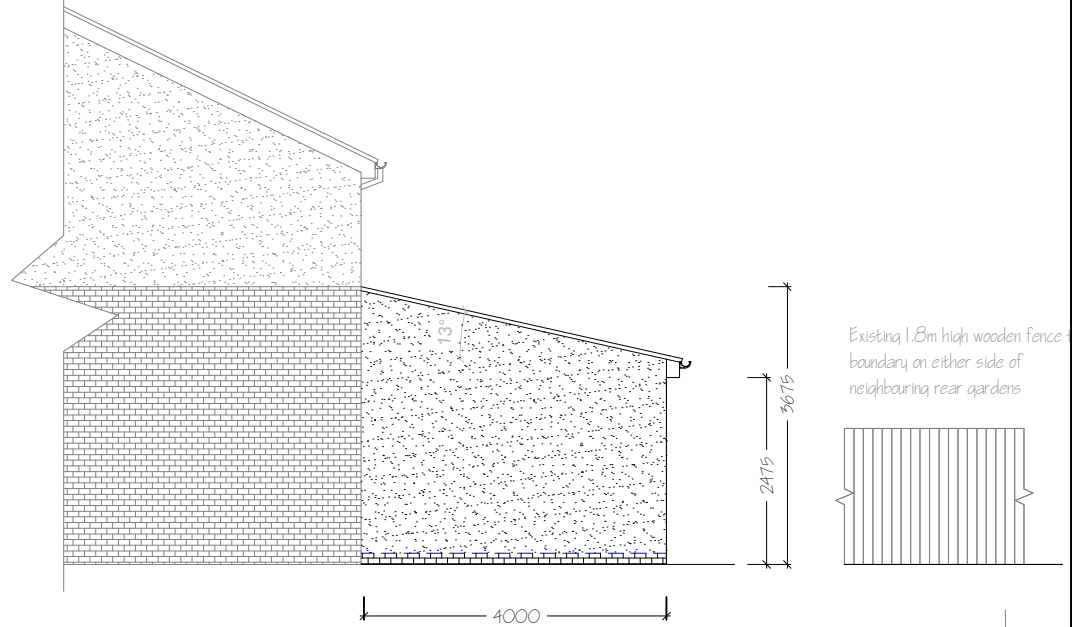

PROPOSED SIDE ELEVATION

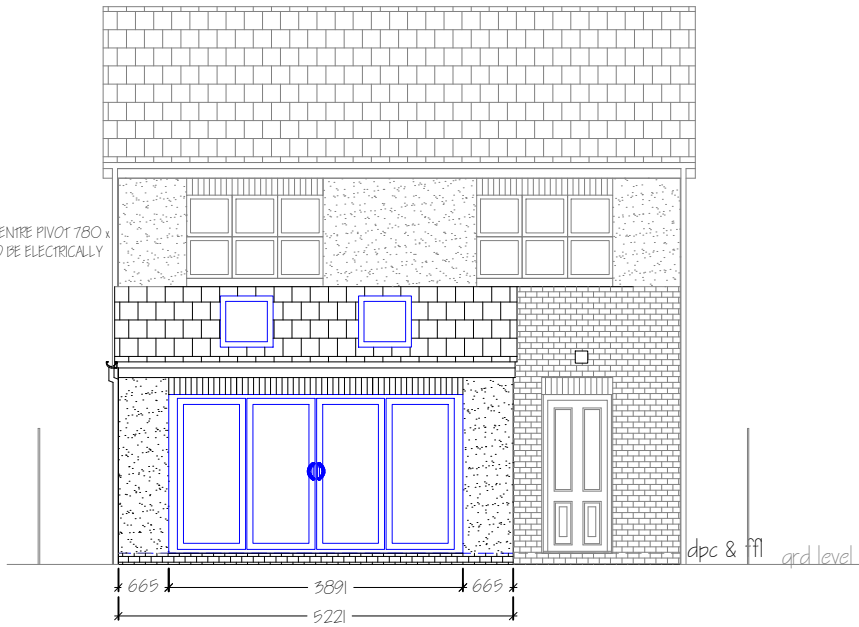

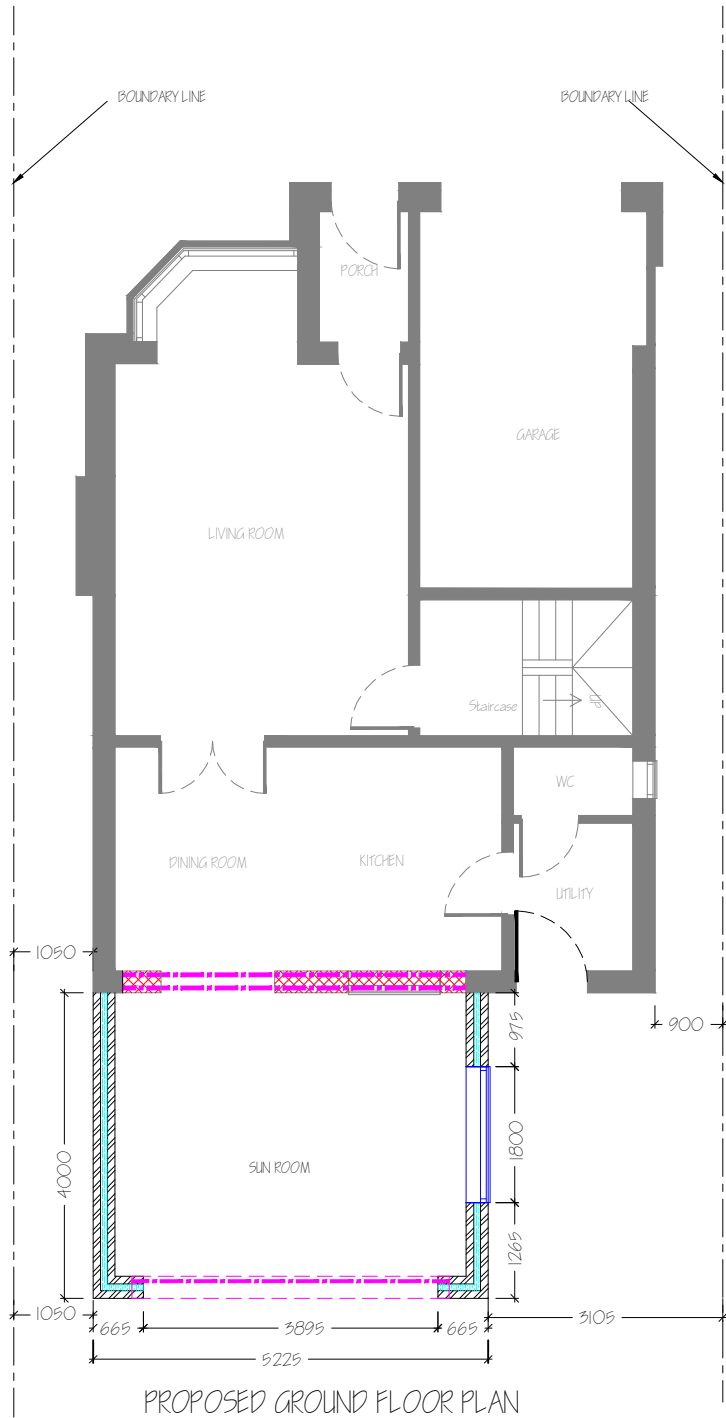

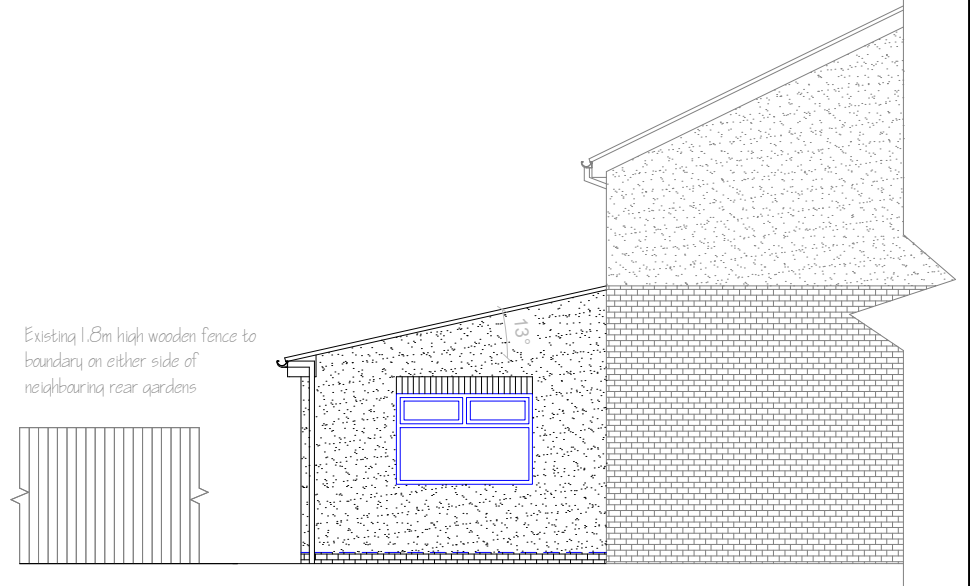

PROPOSED GROUND FLOOR PLAN

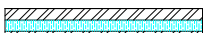

PROPOSED SIDE ELEVATION

ADJACENT PROPERTY

-  PROPOSED STEELWORK
-  EXISTING BUILDING
-  NEW 290mm CAVITY WALL
-  SUPPORTING WALL TO BE REMOVED
-  75 X 50mm TIMBER STUD PARTITION WITH 12.5mm PLASTERBOARD EITHERSIDE

**EXTERNAL FINISHES**

Externally the walls to be finished in smooth render, colour to match that of the existing dwelling as closely as possible. Roof tiles to match existing to the approval of LPA.

Advice to be sought from the manufacturers representative regards best match.

All rainwater goods should be in upvc and to a similar colour and specification as existing.

New windows to be white Upvc windows and to a similar specification as existing.

New bifold doors to be anthracite in colour

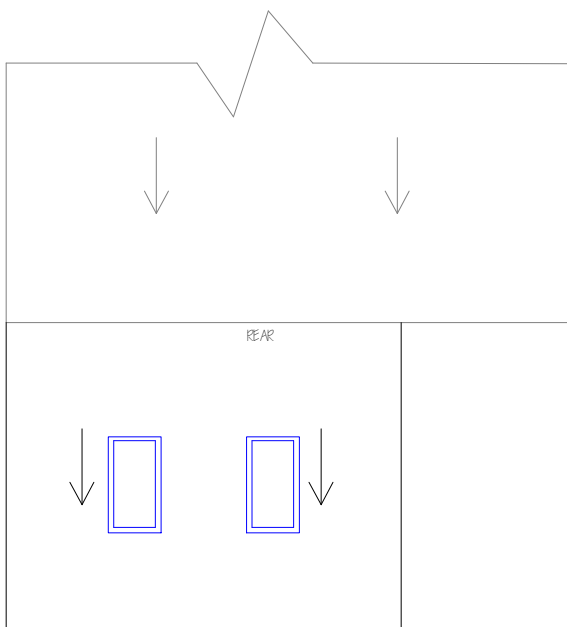

PROPOSED ROOF PLAN

**29 Wingroves, Chilton, DL17 0RS.**

**Proposed Single storey extension to the rear.**

**For Mr Pickford**

**Proposed**

**Date June 2021**

**Drng No. Wingroves/03**

**Scale 1:100**