

SOUTH WEST ELEVATION

SOUTH EAST ELEVATION

NOTES

1. ROOF: FIBRE CEMENT SLATES, RED CLAY RIDGE TILES IN CEMENT MORTAR.
2. WALLS: CAVITY BLOCK FACED WITH RUBBLE FROM DEMOLISHED BUILDING. RED BRICK SURROUND.
3. RAINWATER GOODS. 110 HALF ROUND GUTTER, 68 DIA PVC RWP (BLACK)
4. JOINERY. STAINED SOFTWOOD, THE BOARDED DOORS, FASCIES + BARGE BOARDS

A ELECTRICAL + PLUMBING SERVICES ADDED. BARGEBOARDS OMITTED. DRAINS ADDED 22.10.11

**ADRIAN BIRCH ASSOCIATES**



Chartered Building Surveyors  
Construction Project Managers

Ridgeway  
Brockweir  
Chepstow NP16 7NF  
TEL/FAX ++44 (0)1291 689 812



LAUDLUDENE, HEWELSFIELD COMMON  
LYDNEY GL05

**EXISTING WORKSHOP AND GARAGE**

1:50 CAB 12.9.01 178.10



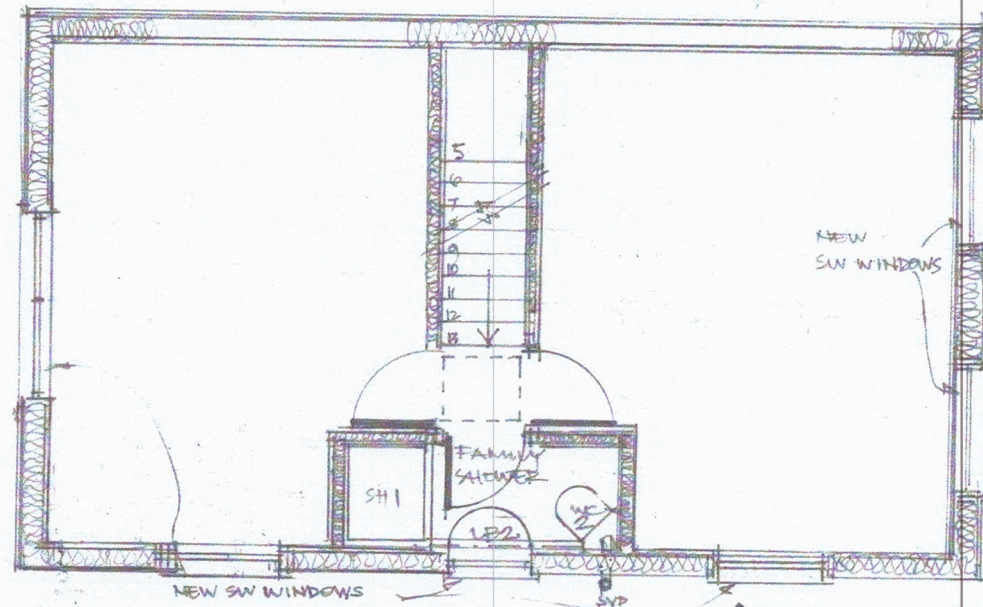
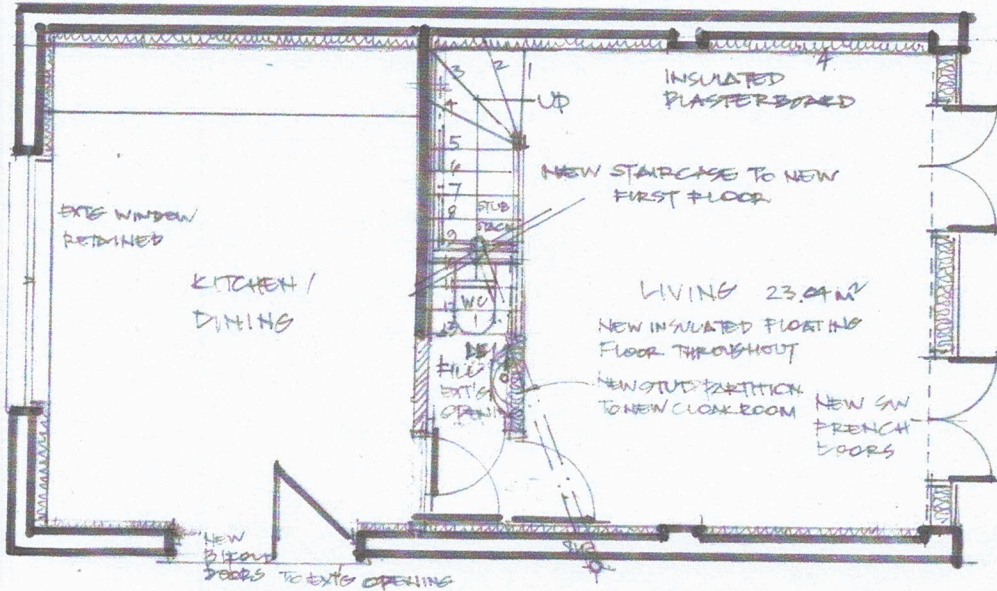

GROUND FLOOR PLAN

FIRST FLOOR PLAN

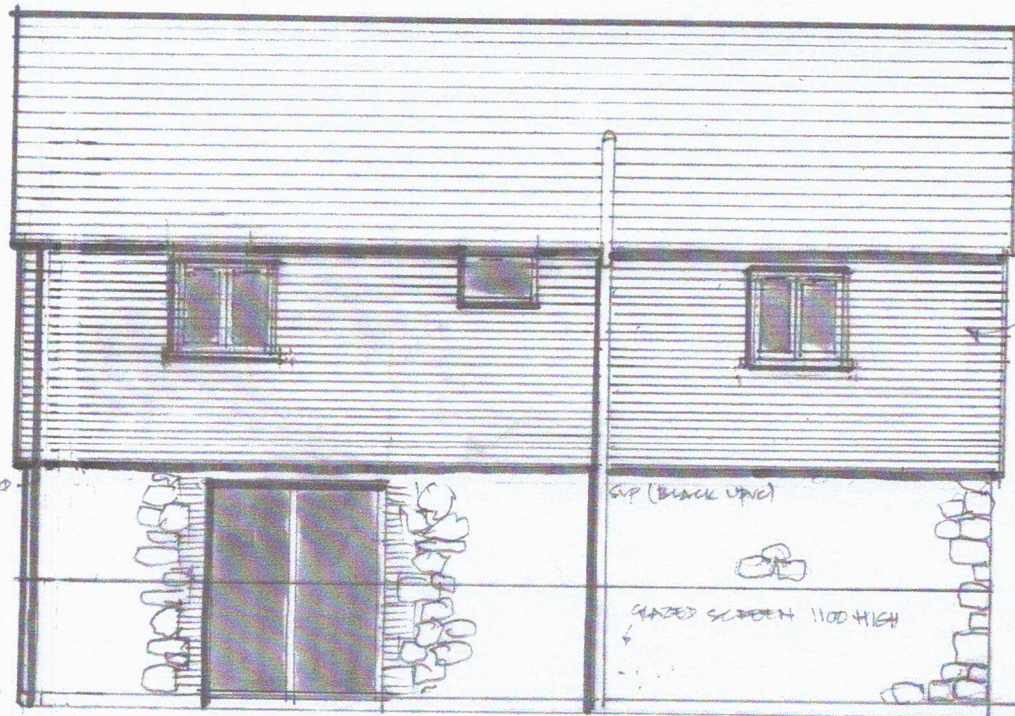

SOUTH WEST ELEVATION

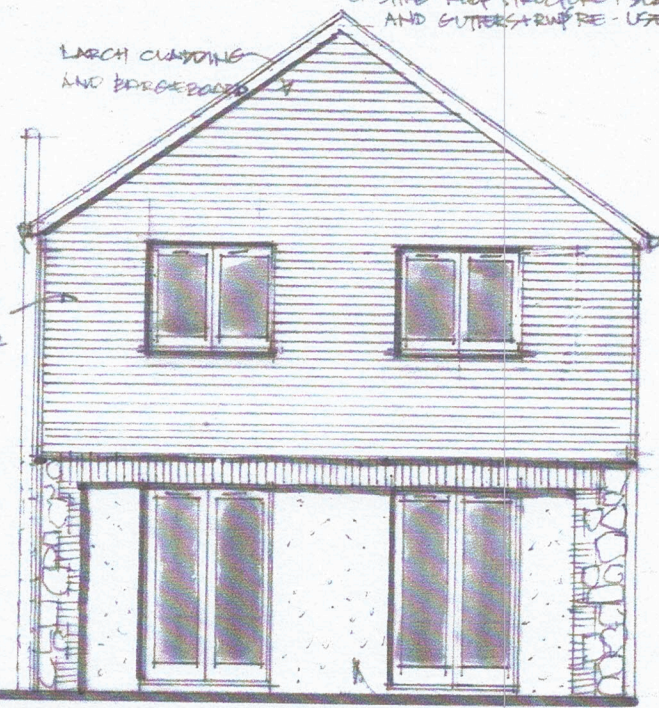

SOUTH EAST ELEVATION

LAUREL DENE SOUTH BANK		
HEMELSTED COMMON GA 10 G1D		
PROPOSED FIRST FLOOR EXTENSION		
1:500	CAD	26.01.21
AS		505.07



**ADRIAN BIRCH ASSOCIATES**  
 Chartered Building Surveyor  
 Construction Project Manager  
 Environmental Designer



Adrian Birch, BA BSc MSc (Arch) Dip PM RICS  
 Ridgeway,  
 Mill Hill, Brockweir, Chepstow  
 NP16 7NF  
 E-mail: adrianbirch11@googlemail.com  
 Tel/Fax: 01291 689812 Mobile: 07757 188743