

Minimum width of catch pit to be not less than the width of the existing gutter.

Catchpit to be manufactured from code 6 lead.

Outlet to connect to existing painted cast iron hopper with welded lead pipe.

Existing painted cast iron hopper and downpipe.

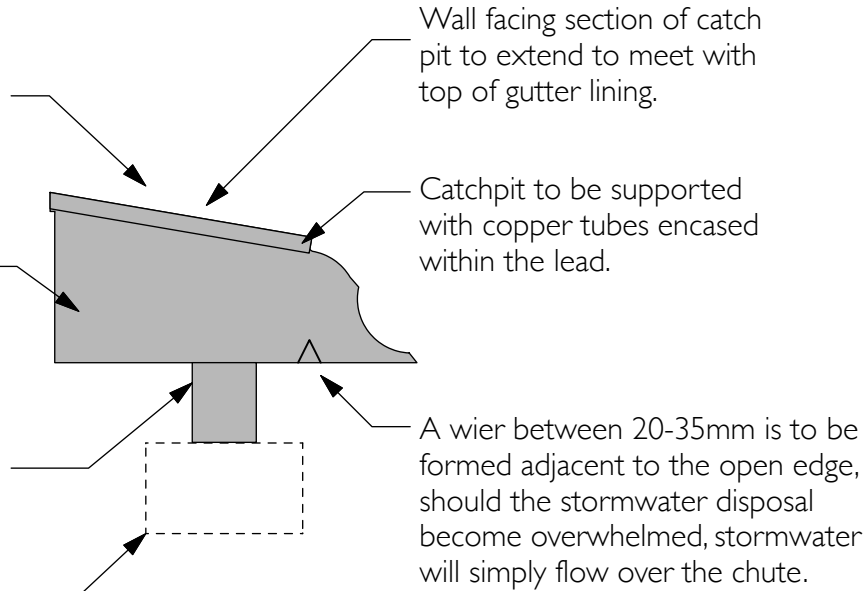

Reference Plan NTS

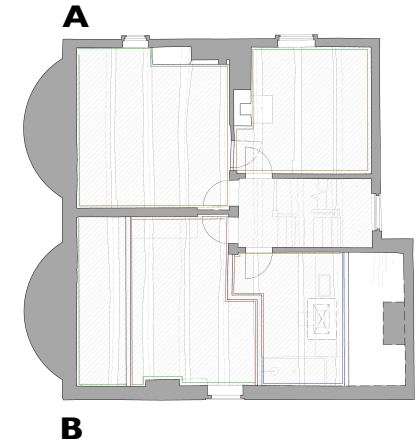

To locations **A** and **B** on the site plan install a lead catch pit with weir chute to connect the lead box gutter to the existing hopper and downpipe.



Sample lead catchpit.