

BLOCK 1:500



G GREENWOOD
11 CANADIAN AVENUE
SALISBURY,
WILTS
SP2 7JL
gdgplan@btinternet.com
01722 321542

CLIENT
Mr Mrs T Whealy
109a Abingdon Road
Standlake
OX29 7QN

DRAWING BY:
LAST NAME, YOUR NAME

DRAWING TITLE:
PLAN

SCALE:
1:100
DATE:
10/11/19

DRAWING NO:

A.02



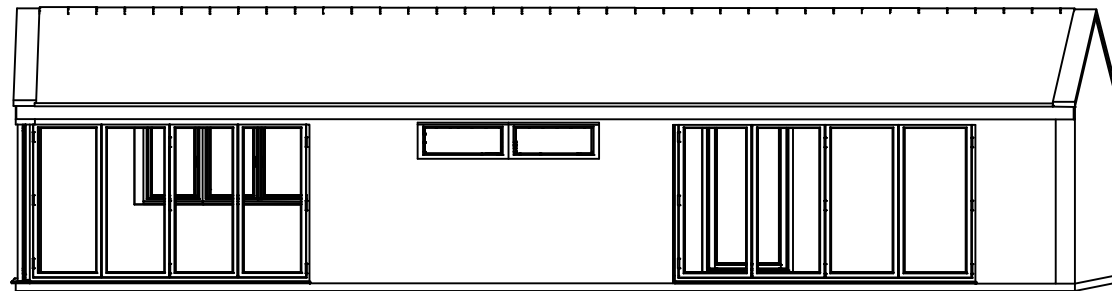

NORTH ELEVATION

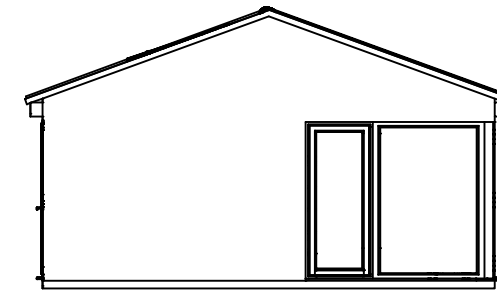

EAST ELEVATION

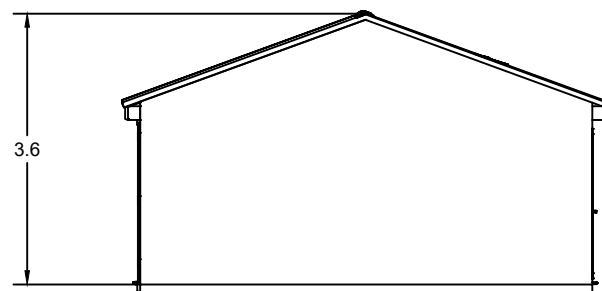

WEST ELEVATION

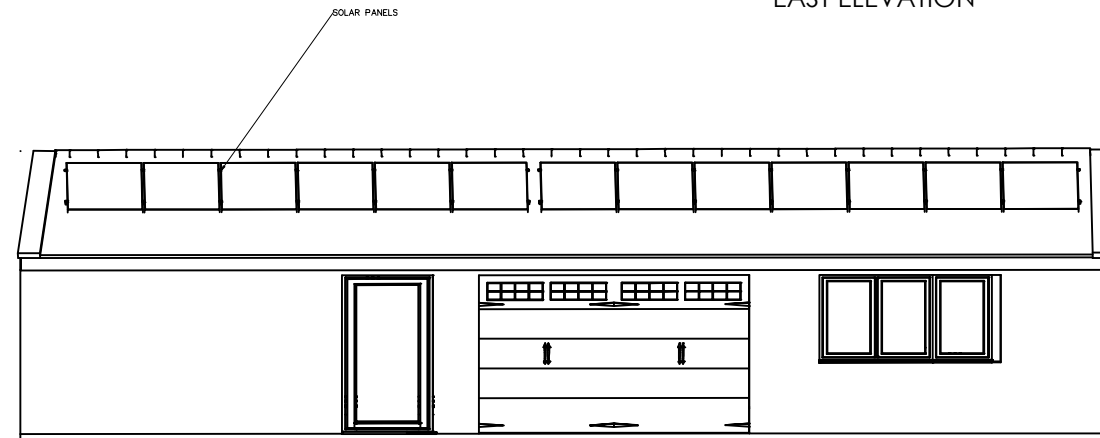

SOUTH ELEVATION

ELEVATIONS AS PASSED 20/02537/HHD

G GREENWOOD
11 CANADIAN AVENUE
SALISBURY,
WILTS
SP2 7JL
gdgplan@btinternet.com
01722 321542

CLIENT
Mr Mrs T Whealy
109a Abingdon Road
Standlake
OX29 7QN

DRAWING BY:
GG

DRAWING TITLE:
ELEVATIONS

SCALE:
DATE: 1:100
26-06-2021

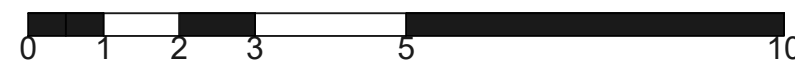

DRAWING NO:

A.03



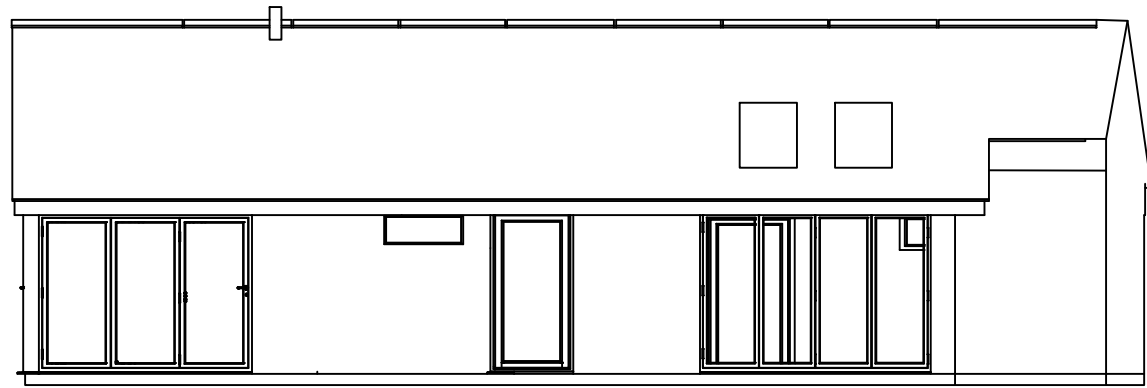

CONSTRUCTED NORTH ELEVATION

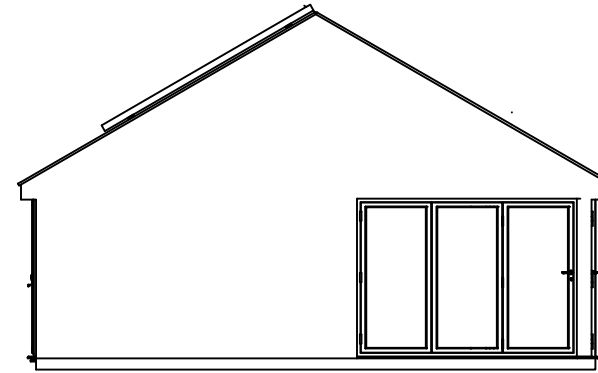

CONSTRUCTED EAST ELEVATION

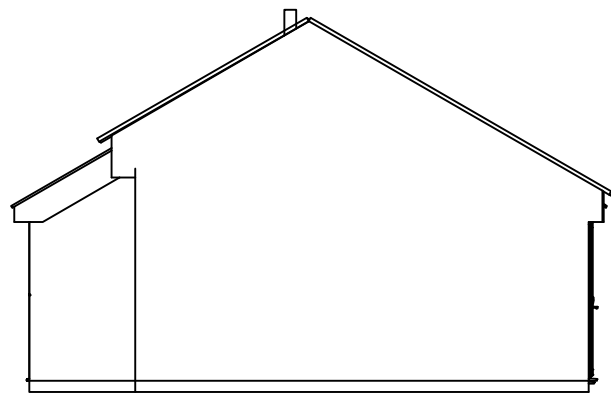

CONSTRUCTED WEST ELEVATION

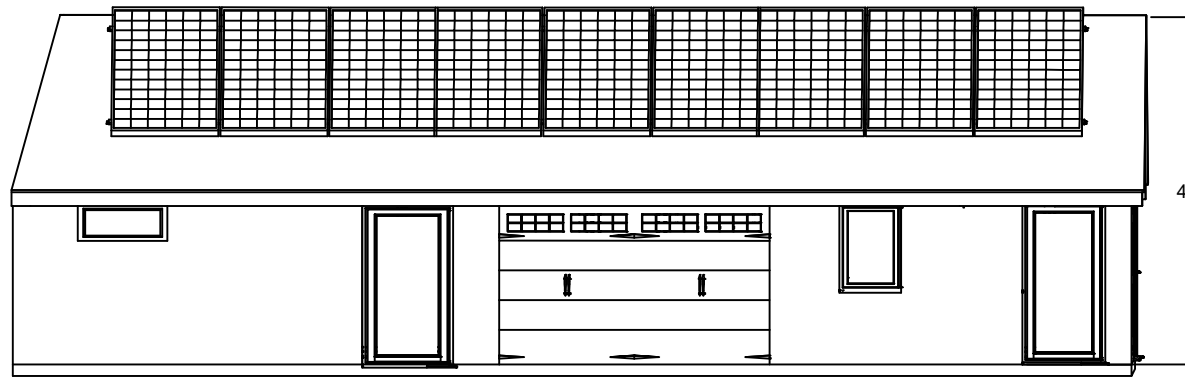

CONSTRUCTED SOUTH ELEVATION

Solar panels were on the original application.
but on advice from Installers
the pitch was raised to 30 degrees

ELEVATIONS AS CONSTRUCTED

G GREENWOOD
11 CANADIAN AVENUE
SALISBURY,
WILTS
SP2 7JL
gdgplan@btinternet.com
01722 321542

CLIENT
Mr Mrs T Whealy
109a Abingdon Road
Standlake
OX29 7QN

DRAWING BY:
GG

DRAWING TITLE:
ELEVATIONS

SCALE:
DATE: 1:100
26-06-2021

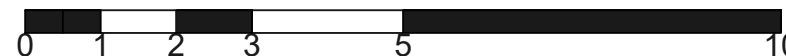

DRAWING NO:

A.04



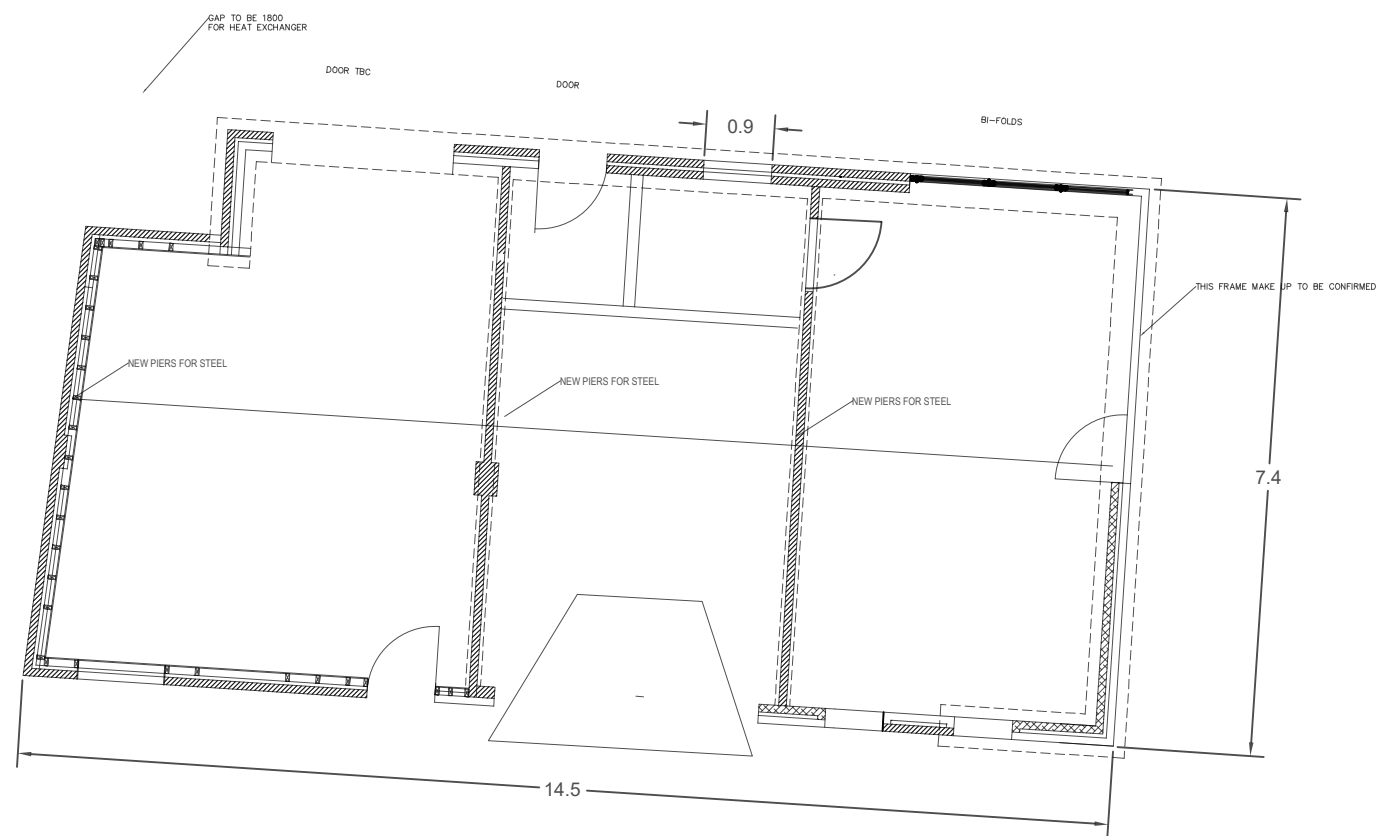

amended base plan as built

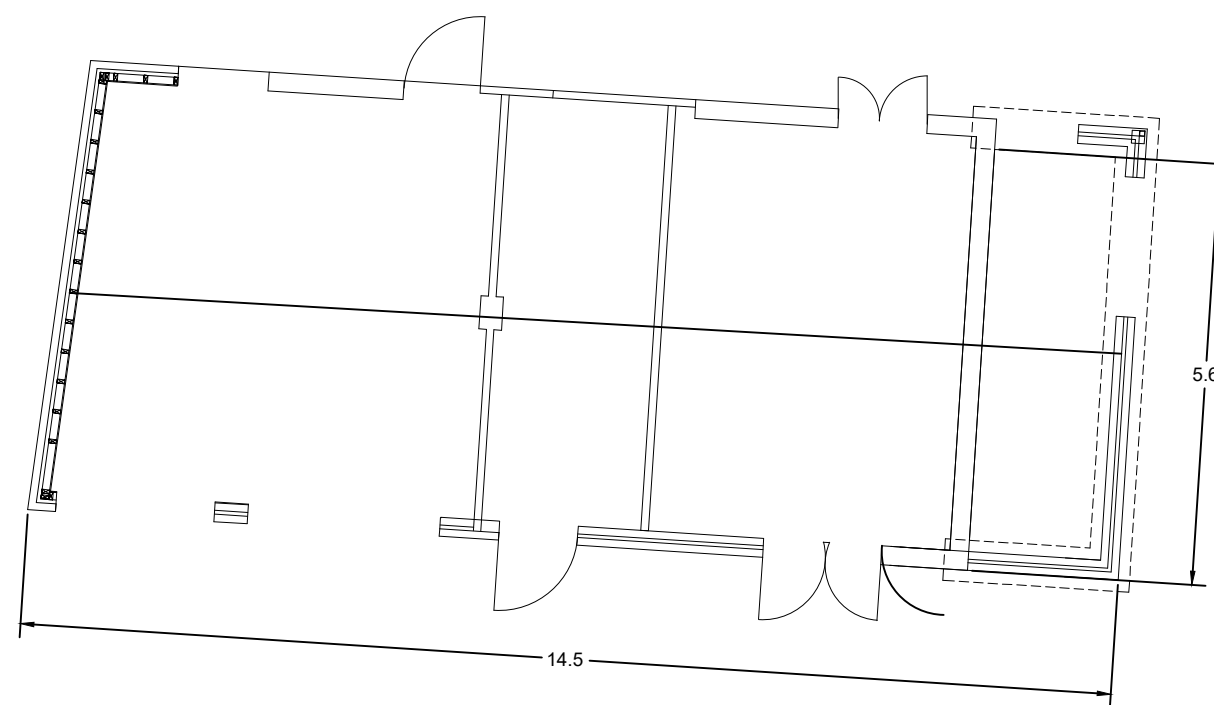

ORIGINAL BASE PLAN

Resubmission

G GREENWOOD
11 CANADIAN AVENUE
SALISBURY,
WILTS
SP2 7JL
gdgplan@btinternet.com
01722 321542

CLIENT
Mr/Mrs T Whealy
109a Abingdon Road
Standlake
OX29 7QN

DRAWING BY:
GG

DRAWING TITLE:
BASE PLAN

SCALE:
1:100
DATE:
26-06-2021

DRAWING NO:

A.01

