

Notes:

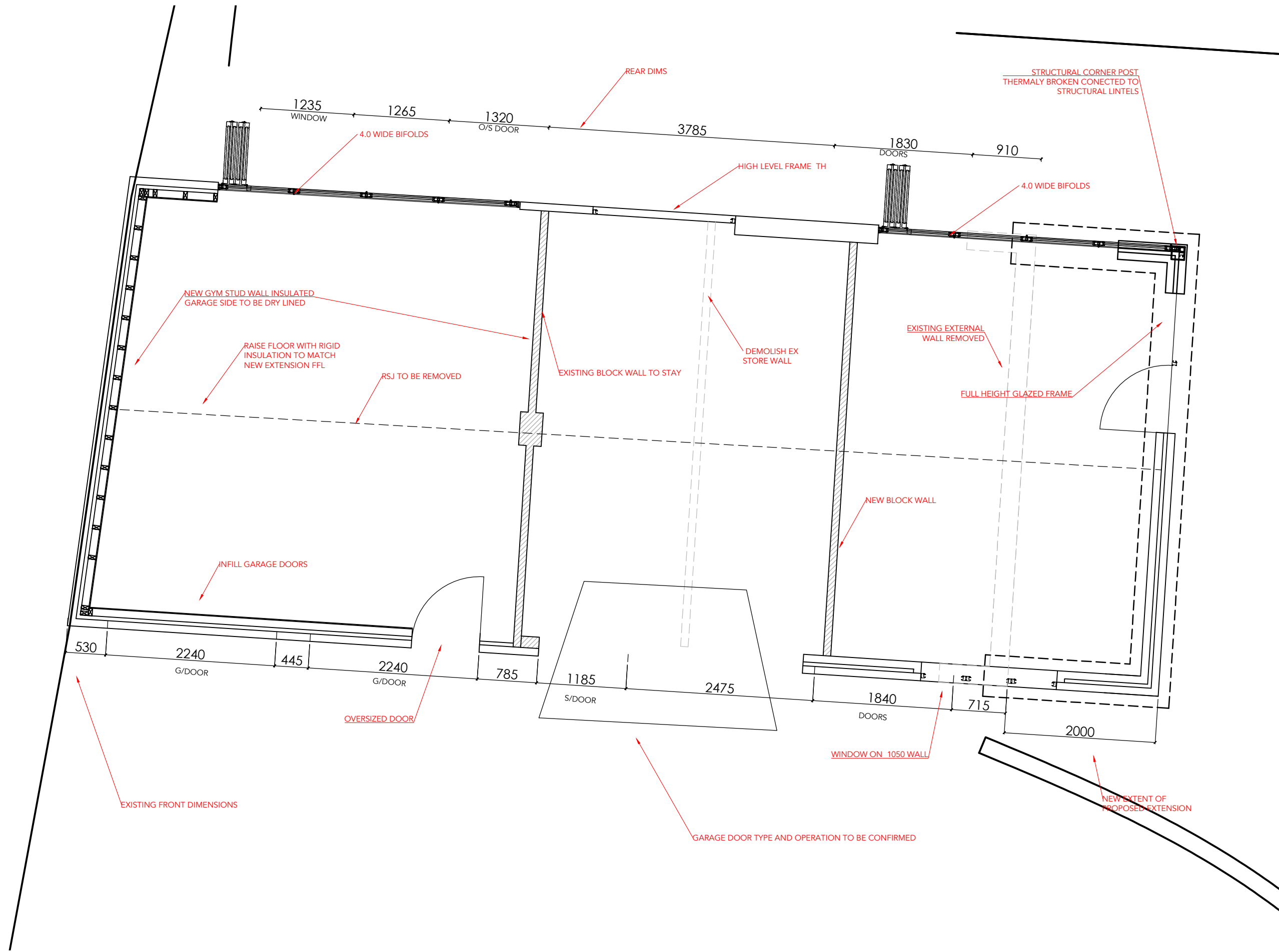

REVISIONS

REV:	DESCRIPTION:	BY:	DATE:

Gordon Greenwood  
 11 Canadian Av.  
 Salisbury, Wilts.  
 SP2 7JL  
 01722 321541  
 gordongreenwood@btinternet.com

CLIENT:  
 MR MRS WHEALY  
 109 ABINGDON ROAD  
 STANDLAKE  
 OX29 7QN

SITE: GARAGE/STORE TO BE CONVERTED TO BE :- GYM/STORE/OFFICE

TITLE: OVERVIEW

SCALE AT A3: 1:50      DATE: 14-09-2020      DRAWN: GG

DRAWING NO **D 01/SCHEME**

DRAWING TITLE :- EXISTING FRONT DIMS AND FLOOR PLAN

SCALE 1:50

Scale 1:50



Notes:

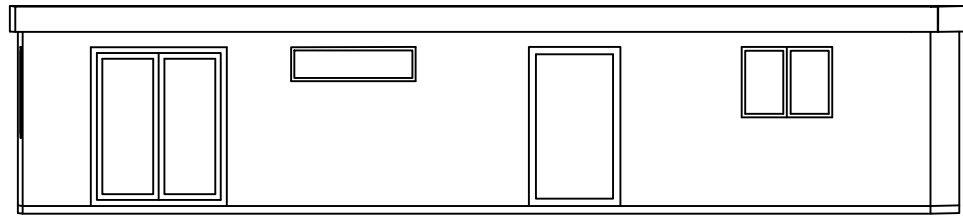

EXISTING NORTH

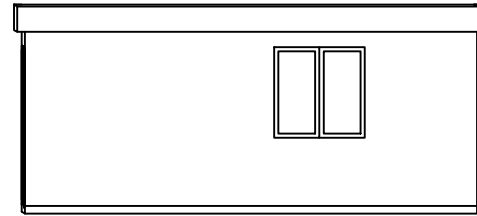

EXISTING EAST

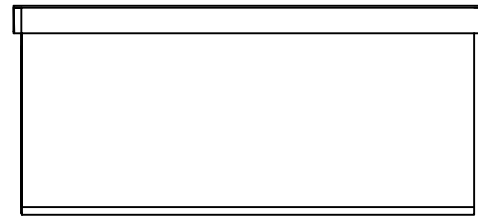

EXISTING WEST

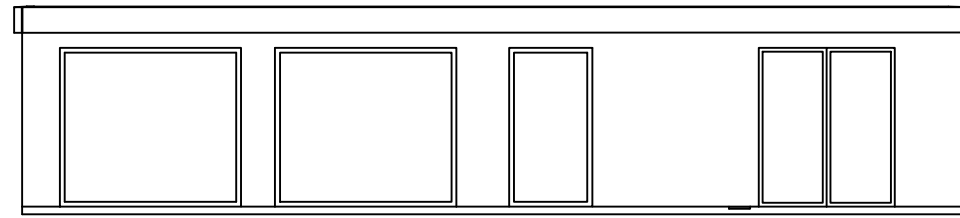

EXISTING SOUTH

THE EXISTING GARAGE/STORE/WORKROOM IS CONSTRUCTED OF MANUFACTURED RIVEN STONE FACE BLOCK, WHICH HAS BEEN PAINTED.  
THE FENESTRATION IS TIMBER FASCIA AND PLASTIC GUTTERS  
WINDOWS AND DOORS ARE A MIXTURE OF PVCu AND TIMBER.  
THE ROOF IS CHIPBOARD WITH GRP (GLASS REINFORCED PLASTIC) WHICH HAS DETERIORATED AND HAS NO FALLS.  
SURROUNDS TO THE FRONT IS GRAVELED DRIVE.  
TO THE REAR PAVED AREA WITH SWIMMING POOL

REVISIONS

REV:	DESCRIPTION:	BY:	DATE:

Gordon Greenwood  
11 Canadian Av.  
Salisbury, Wilts.  
SP2 7JL  
01722 321541  
gordongreenwood@btinternet.com

CLIENT:  
**MR MRS WHEALY**  
  
ABINGDON ROAD  
STANDLYNCH  
OX29 7QN

SITE:  
  
TITLE: **EXISTING ELEVATIONS**

SCALE AT A3: SCALE 1:100 @ A3    DATE: 16-09-2020    DRAWN: drawn

DRAWING NO **D 02/EE**

DRAWING TITLE :- EXISTING ELEVATIONS

SCALE 1:100

Scale 1:100



Notes:

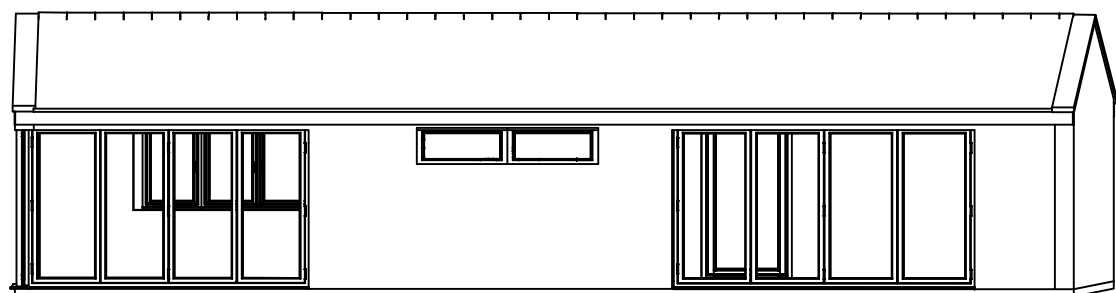

PROPOSED NORTH

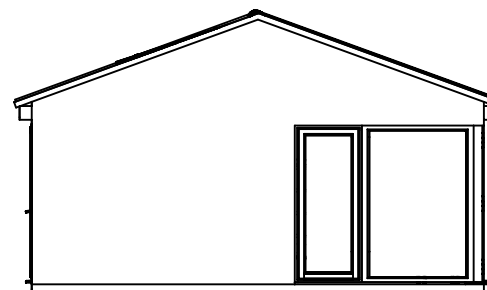

PROPOSED EAST

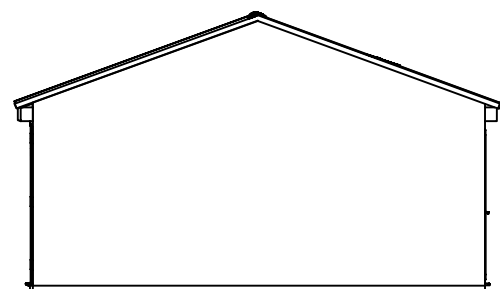

PROPOSED WEST

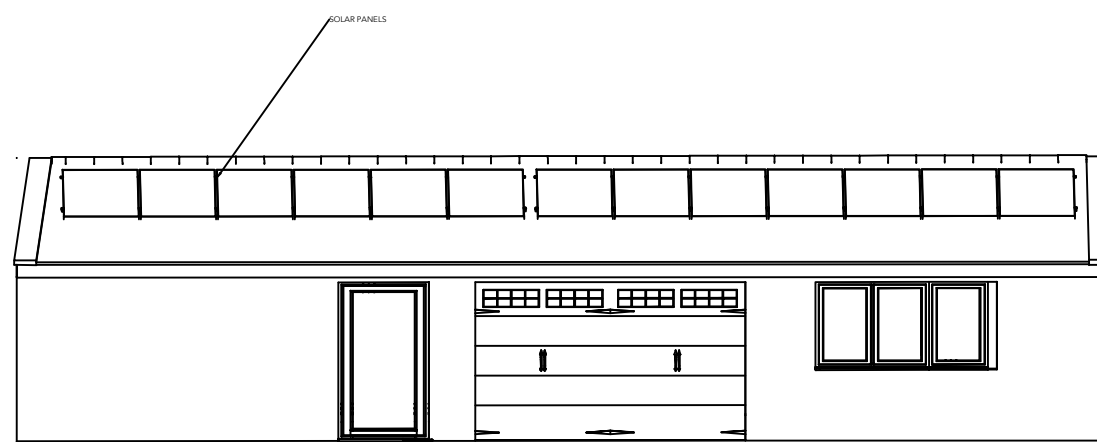

PROPOSED SOUTH

PROPOSED ELEVATIONS.  
IT IS PROPOSED TO EXTEND THE BUILDING 2.0 TO THE EAST.  
REMOVAL OF ALL OLD FENESTRATION/WINDOWS /DOORS AND FLAT ROOF.

ALL NEW WINDOWS AND DOORS ARE TO BE GREY ALUMINIUM RAL 7015, GARAGE DOORS TO BE COLOUR MATCHED

INSPECT LINTELS AND REPLACE WHERE REQUIRED.  
INSTALL NEW LOW PITCH ROOF WITH SLATES TO BLEND IN WITH ANNEX OF MAIN DWELLING

EXTERNAL WALLS ARE TO BE CLAD IN HORIZONTAL WEATHERBOARDING GREY.

REVISIONS

REV:	DESCRIPTION:	BY:	DATE:

DRAWING TITLE :- PROPOSED ELEVATIONS

SCALE 1:100

Scale 1:100



Gordon Greenwood  
11 Canadian Av.  
Salisbury, Wilts.  
SP2 7JL  
01722 321541  
gordongreenwood@btinternet.com

CLIENT:  
MR MRS WHEALY

ABINGDON ROAD  
STANDLYNCH  
OX29 7QN

SITE:

TITLE: PROPOSED ELEVATIONS

SCALE AT A3: 1:100 @ A3    DATE: 16-09-2020    DRAWN: drawn

DRAWING NO **D 03/PE**