

PROPOSED MATERIALS KEY

- ① Natural stone walling
- ② Painted timber doors
- ③ UPVC fascia and soffitt
- ④ Slate roof covering
- ⑤ Forticrete coloured blocks
- ⑥ Timber / composite decking
- ⑦ Aluminium bi-fold doors

Red line indicates outline of struture allowed under Permitted Development Rights

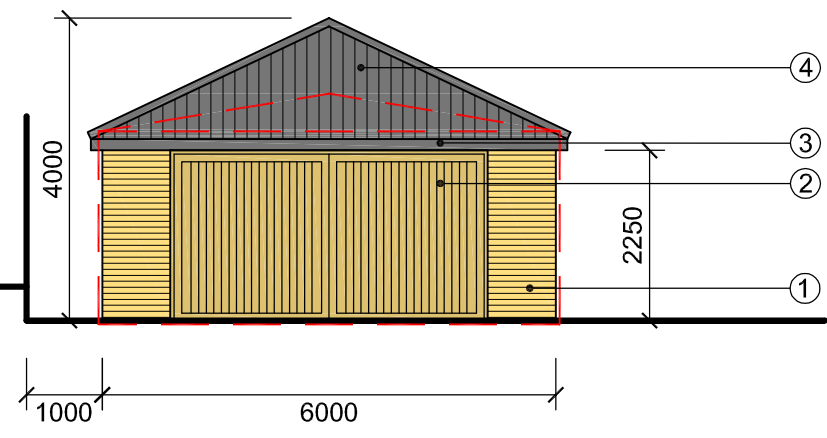

NORTH ELEVATION

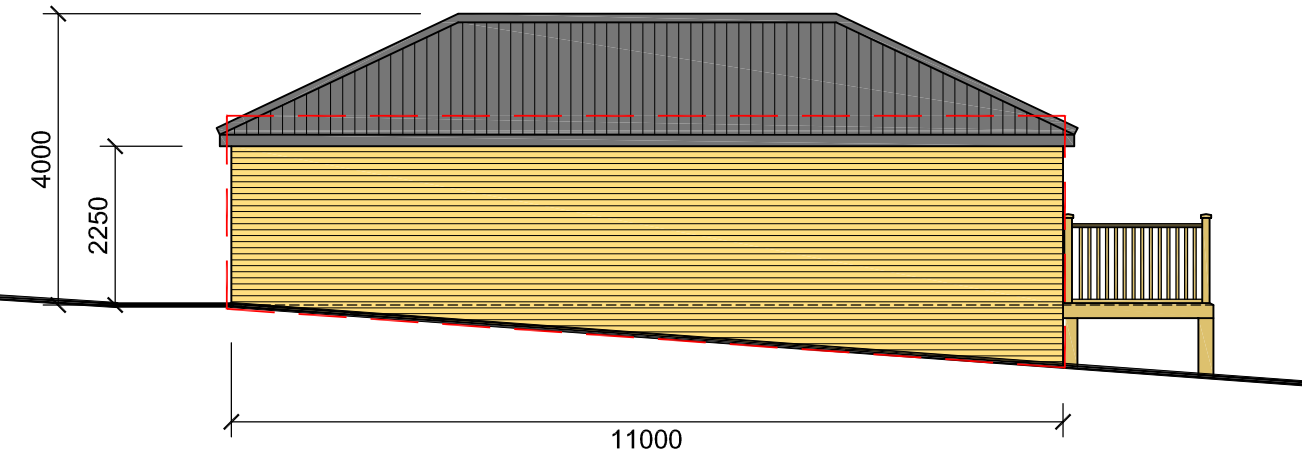

WEST ELEVATION

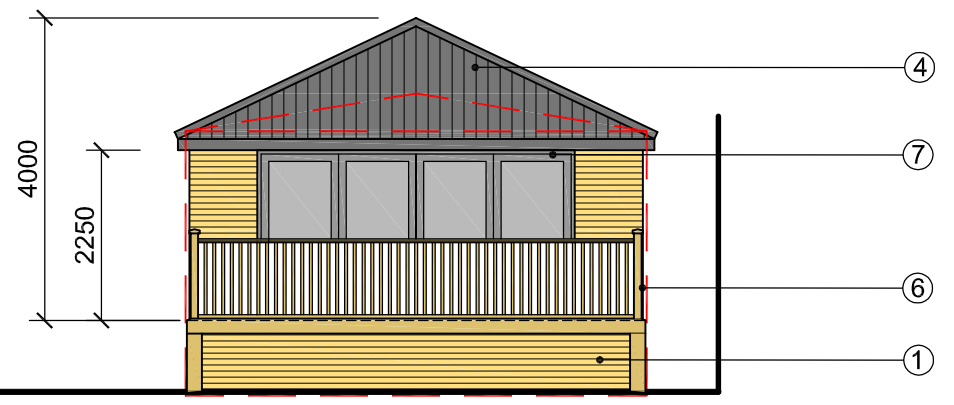

SOUTH ELEVATION

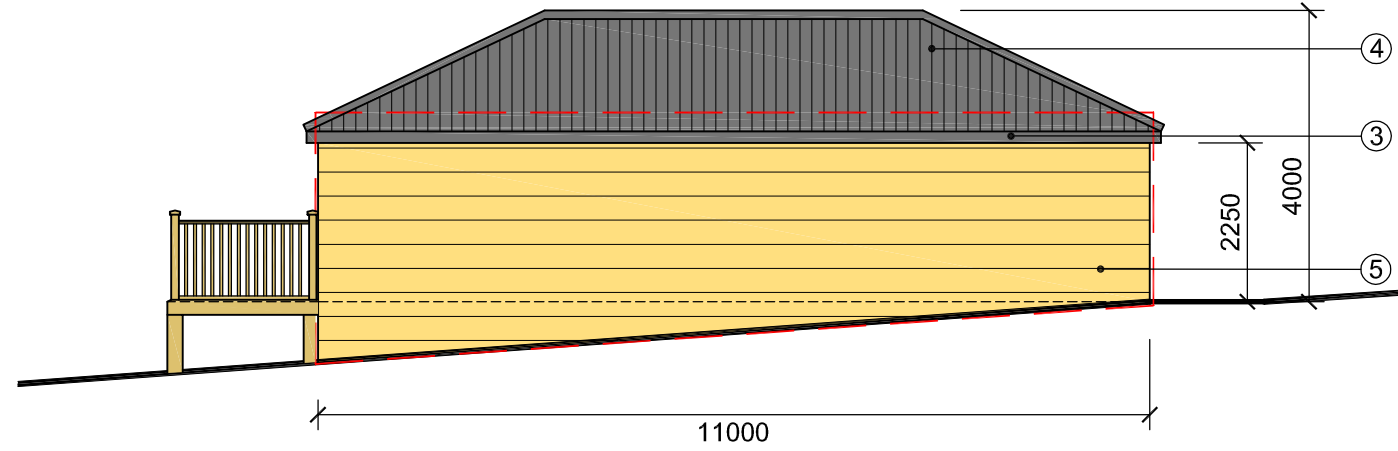

EAST ELEVATION

Copyright

| Revisions | |
|-----------|--|
| | |
| | |
| | |
| | |

Note: All dimensions to be checked on site and any discrepancies to be reported to arc.design.solutions prior to the commencing of work on site.

Client
NEIL FARRANT

Job Title
DETACHED GARAGE:
63-67 HIGH STREET
BOLSOVER
S44 6HF

Drawing Title
PROPOSED ELEVATIONS

Scale 1:100 @ A3

Date June 2021 Status Planning

| | |
|-------------------------|-------------|
| Drg. No. 2021-166-03 | Rev. P01 |
|-------------------------|-------------|