

DO NOT SCALE

All dimensions in Millimetres
unless specified otherwise and
subject to verification on site

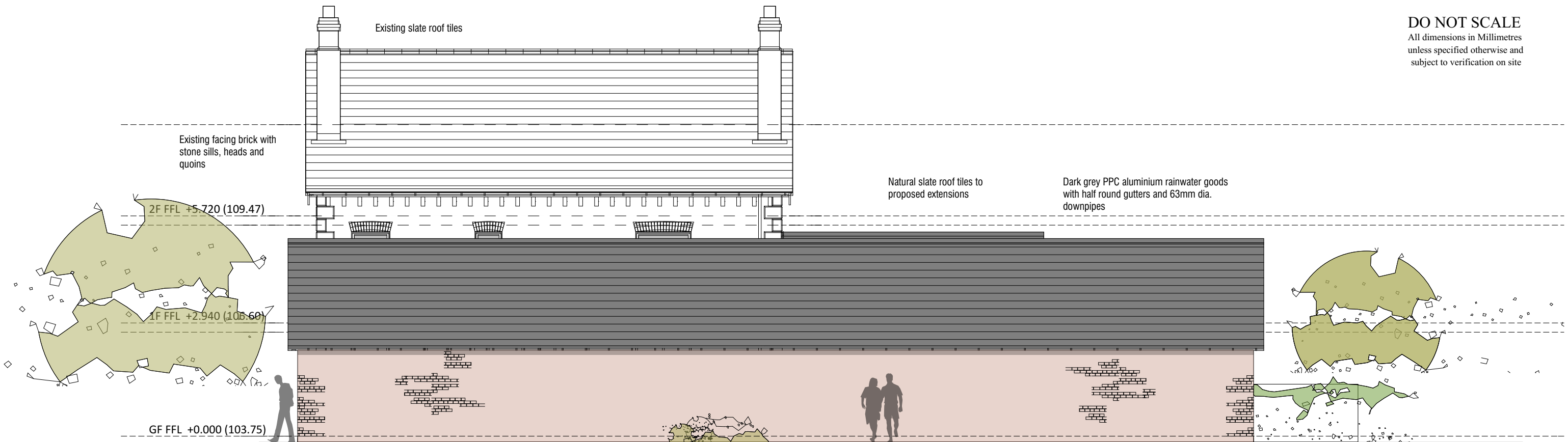

Facing brick to proposed
extensions

**GREEN BANK, WHITWELL
PROPOSED PLANS
NORTH ELEVATION**

0.0m 1.0m 5.0m

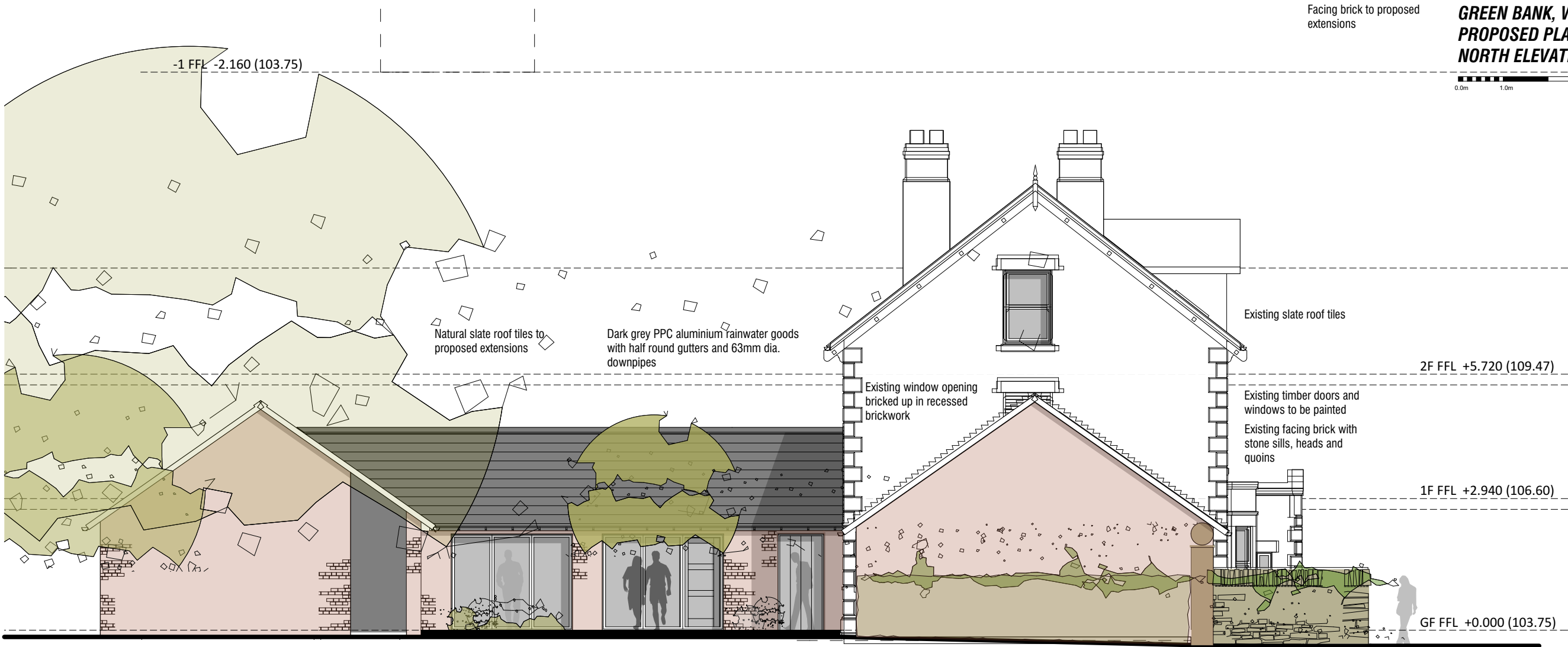

Natural slate roof tiles to
proposed extensions

Dark grey PPC aluminium rainwater goods
with half round gutters and 63mm dia.
downpipes

Existing window opening
bricked up in recessed
brickwork

Existing slate roof tiles

Existing timber doors and
windows to be painted
Existing facing brick with
stone sills, heads and
quoins

2F FFL +5.720 (109.47)

1F FFL +2.940 (106.60)

GF FFL +0.000 (103.75)

**GREEN BANK, WHITWELL
PROPOSED PLANS
WEST ELEVATION**

Facing brick to proposed
extensions

Dark grey PPC aluminium framed
doors, windows and rooflights to
proposed extensions

0.0m 1.0m 5.0m

-1 FFL -2.160 (103.75)

PLANNING

REV C - 16.06.21 - Planning
REV B - 08.06.21 - Planning
REV A - 29.04.21 - Minor layout amends

**GREEN BANK
STATION ROAD
WHITWELL**

**EXTENSIONS AND
ALTERATIONS
PROPOSED ELEVATIONS 2**

**CHRIS CARR
ARCHITECT**

Orchard Farm, Gouthland,
Whitby, YO22 5JX
Tel: (01947) 896051
email: chris@cca-arch.co.uk

Scale:	1:100	Drawn:	
Date:	29.03.2021	Ref. No:	20.137
DWG. No.	P 14	Rev:	C
This drawing and the copyright is the Architects property and maybe used or reproduced only by agreement. All Dimensions in Millimetres Unless specified otherwise and subject to verification on site. © This drawing is copyright protected 2019			