

**X24.1 Floor Plan**  
Scale: 1 : 50

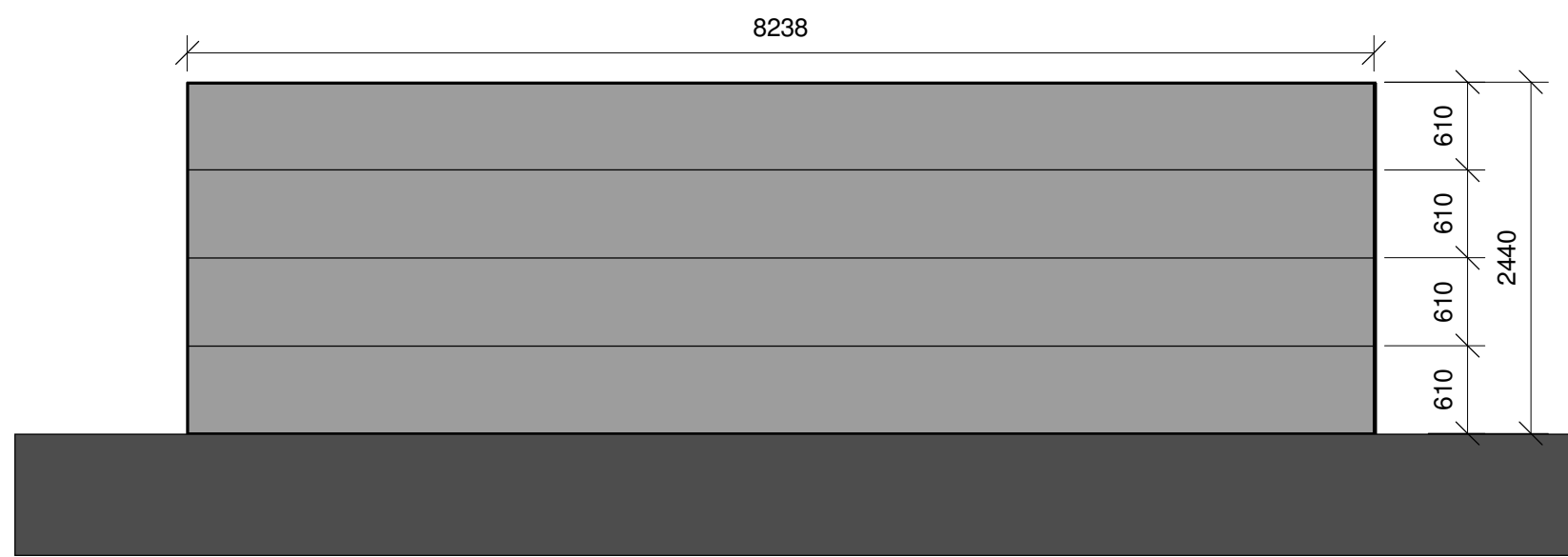

**X24.1 Elevation 1**  
Scale: 1 : 50

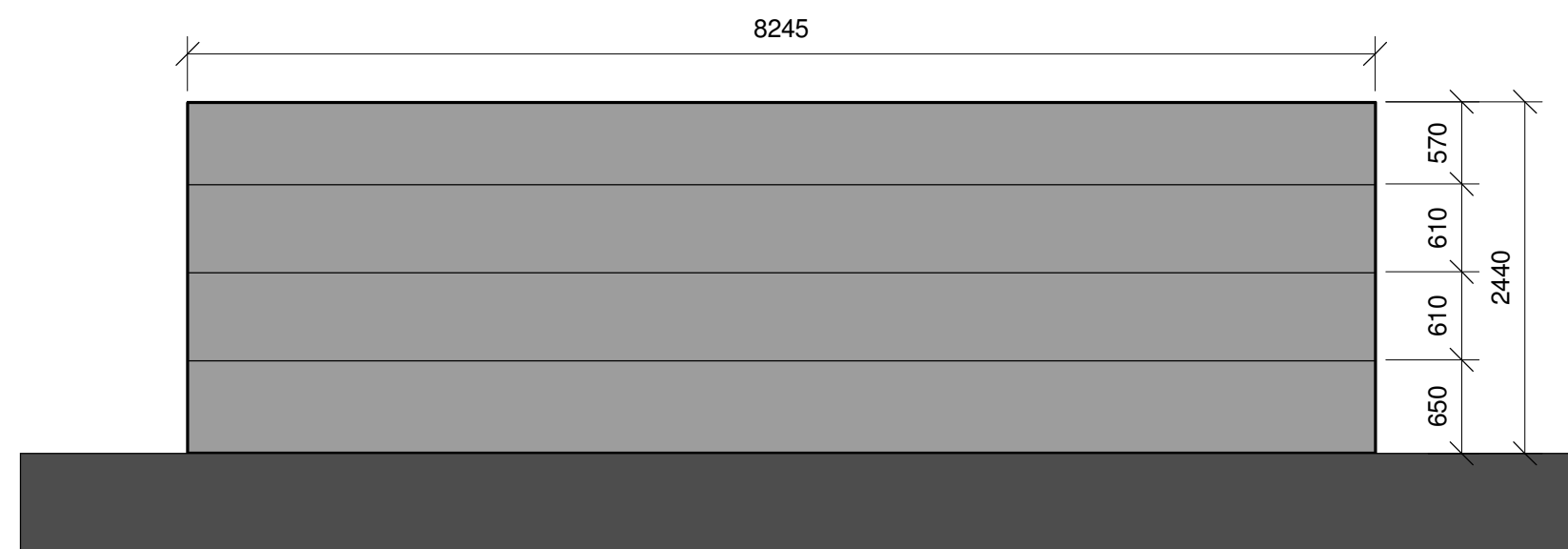

**X24.1 Elevation 3**  
Scale: 1 : 50

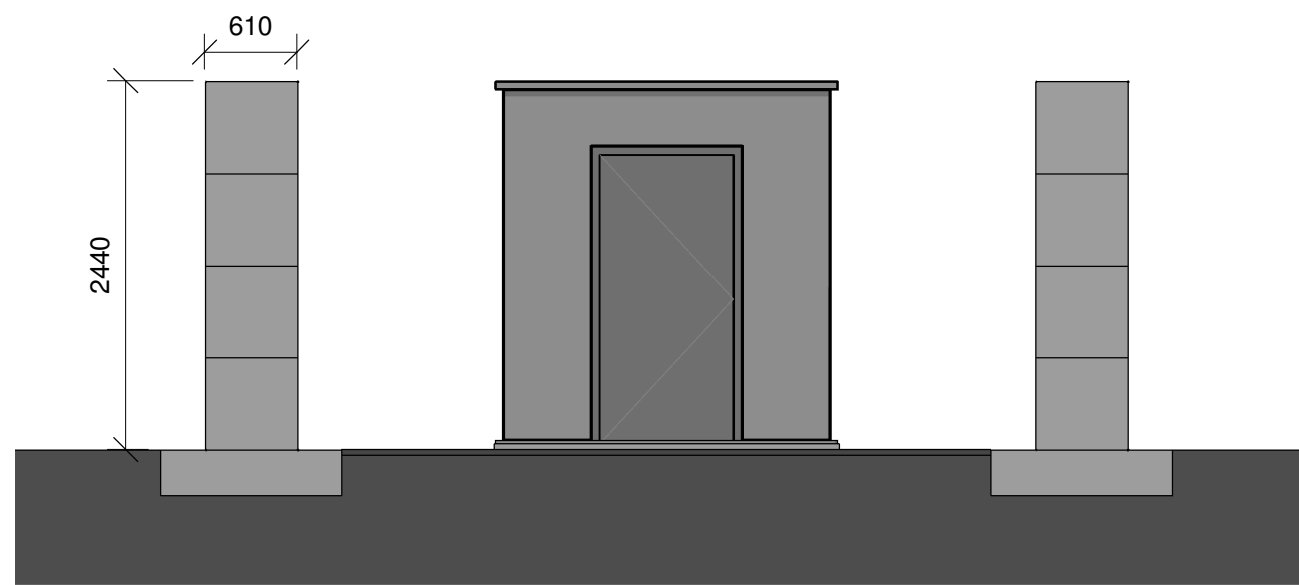

**X24.1 Section A**  
Scale: 1 : 50

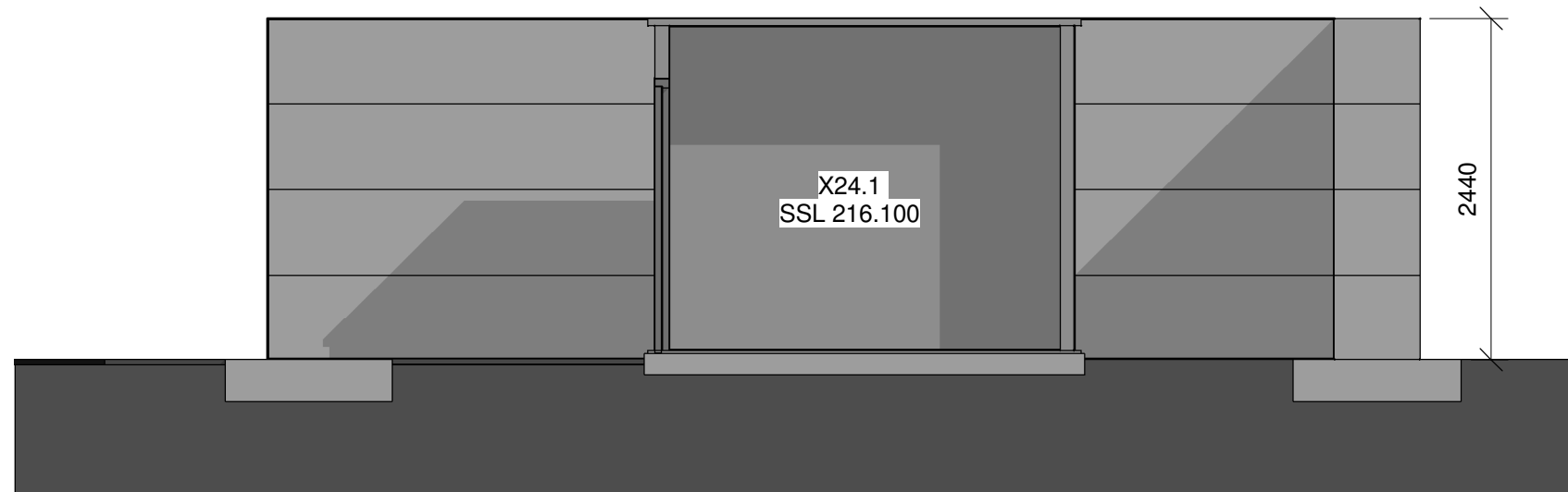

**X24.1 Section B**  
Scale: 1 : 50

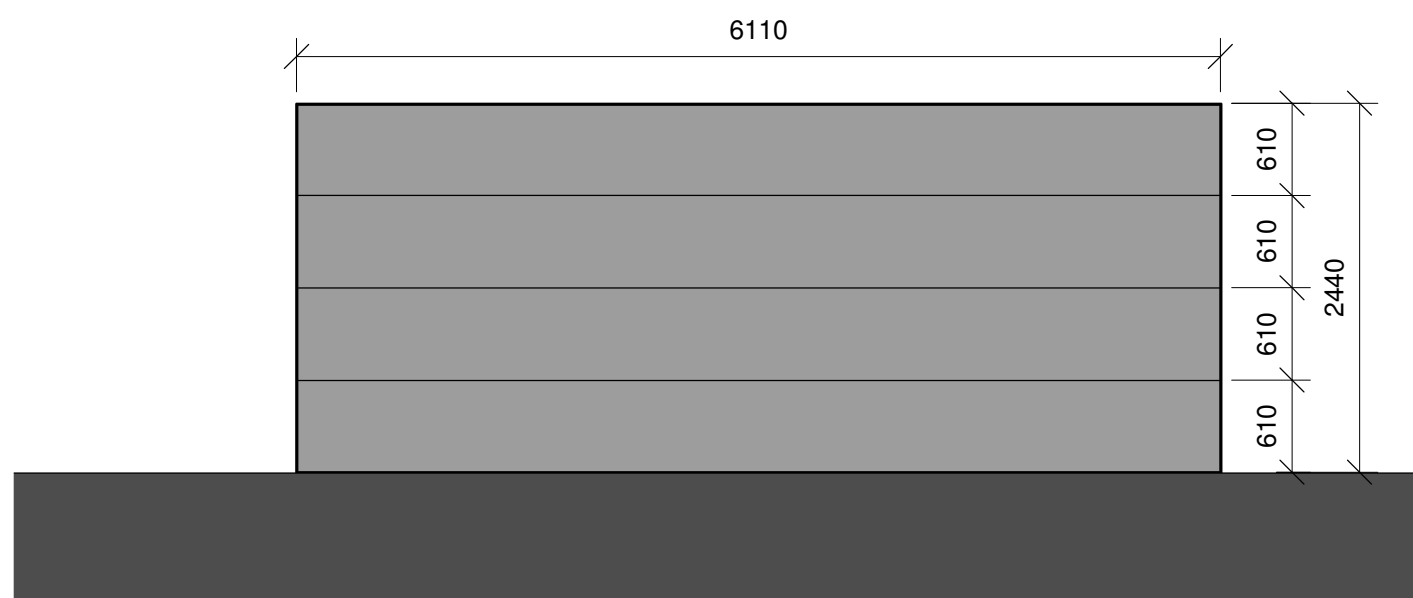

**X24.1 Elevation 2**  
Scale: 1 : 50

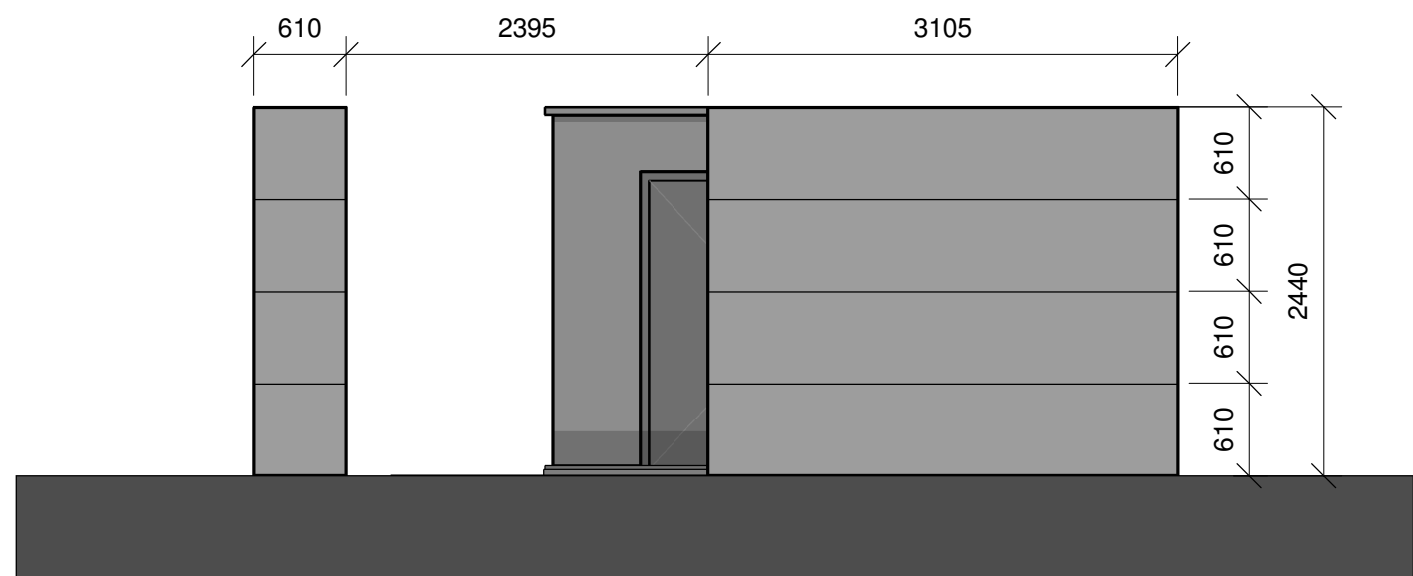

**X24.1 Elevation 4**  
Scale: 1 : 50

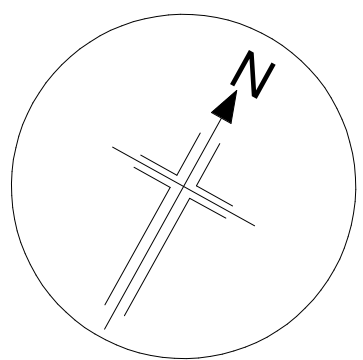
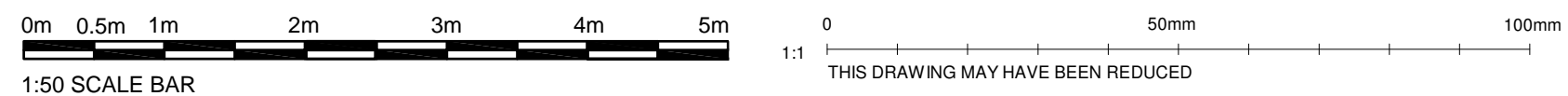

**Key Site Plan**

P1	30/04/21	Issue for Planning Application	PG	PC	GM
Revision	Date	Description	Drawn	Checked	Approver

**QINETIQ**

Project  
Fort Halstead - Redevelopment Phase 2

Title  
X24.1 Proposed Floor Plans, Sections and Elevations

Scale	As indicated	Drawn	PG	Checked	PC	Approved	GM
(when plotted @ A1)	Date	30/04/21	Date	30/04/21	Date	30/04/21	

**BakerHicks.**

BakerHicks HQ  
One Warwick Technology Park  
Gallows Hill  
Warwick  
CV34 5YL  
T: +44 (0)1926 567800  
www.bakerhicks.com

© Copyright

Sheet number  
-BHK-24.1-ZZ-DR-A-0080

Project number	Suitability	Revision
30002236	S2	P1