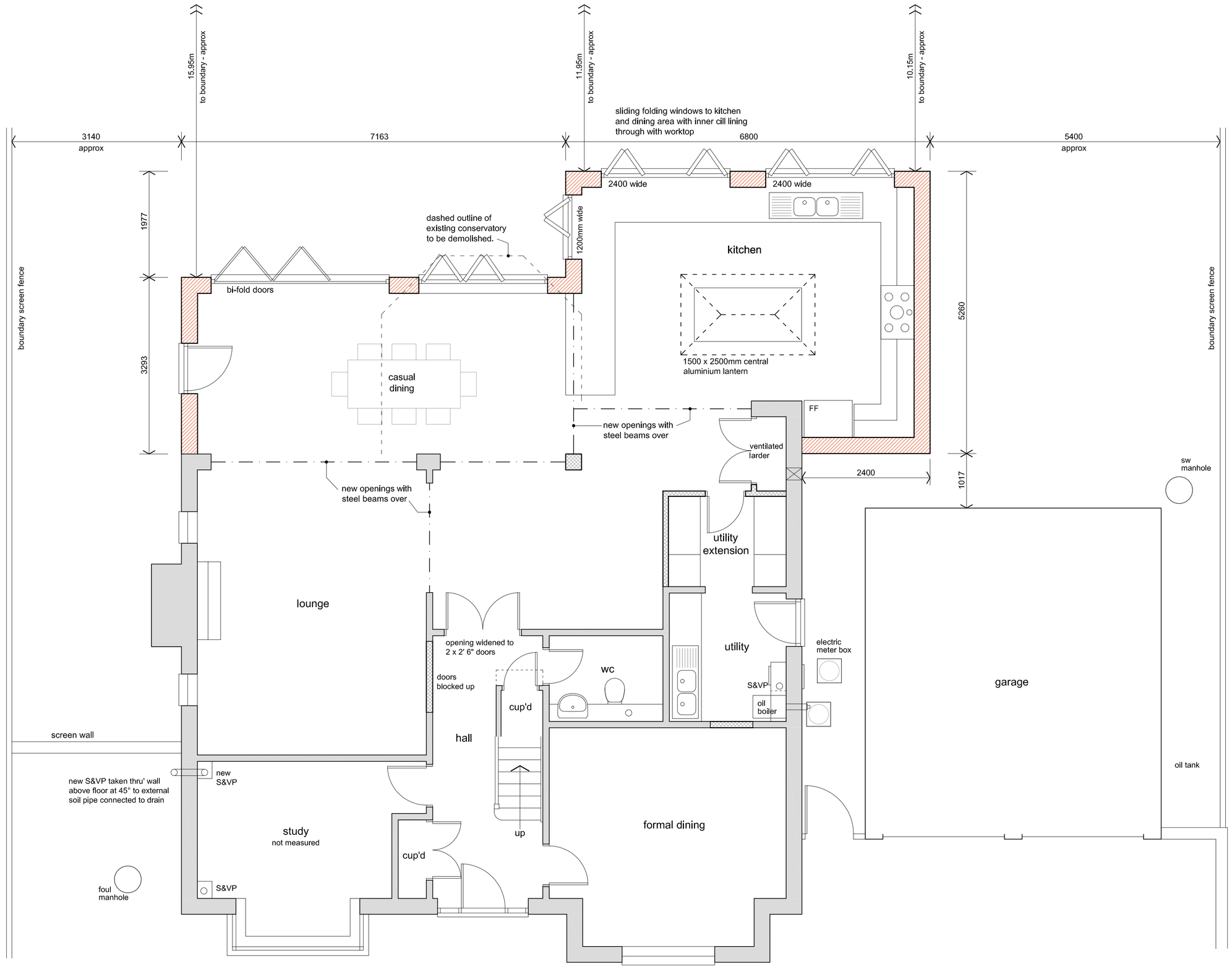

Ground Floor

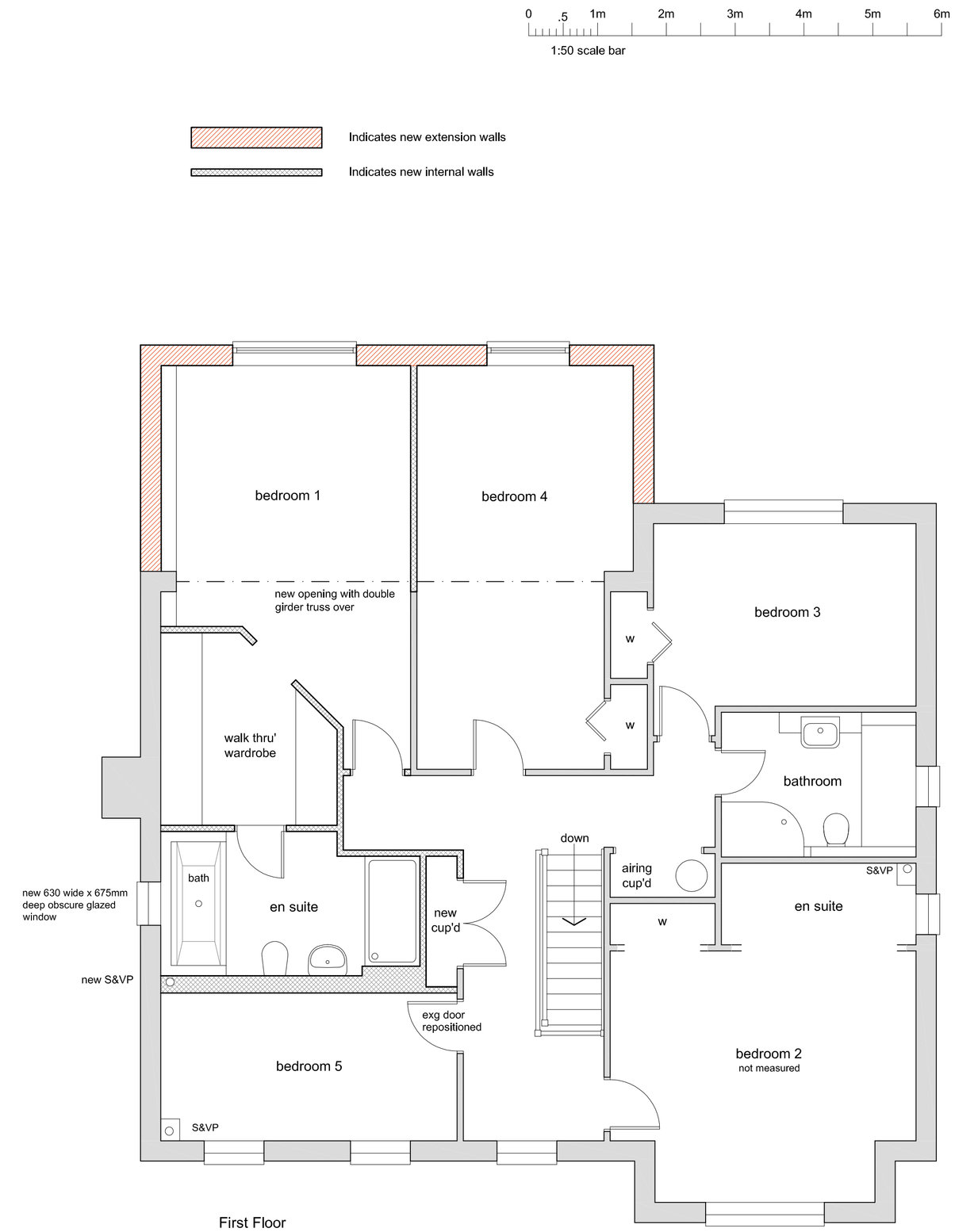

First Floor

John Whitehead
PLANNING & DESIGN CONSULTANT
4, Westergreen Meadow, Braintree, Essex CM7 1JN
Tel/Fax: 01376 551630
E mail: john.whitehead@jcwdesign.co.uk

Client

Mr & Mrs T Hodges

Project

Proposed Extensions & Alterations to
8 Church Meadows Henley
Suffolk IP6 0RP

Drwg title

Planning Drawing 1
Floor Plans

Rev	Date	Details

Scales	1:50 & 1:100 at A1	Date	29-6-2021
Drwg no	46256/PD/1	Rev	