

S.W. Front Elev as Ex

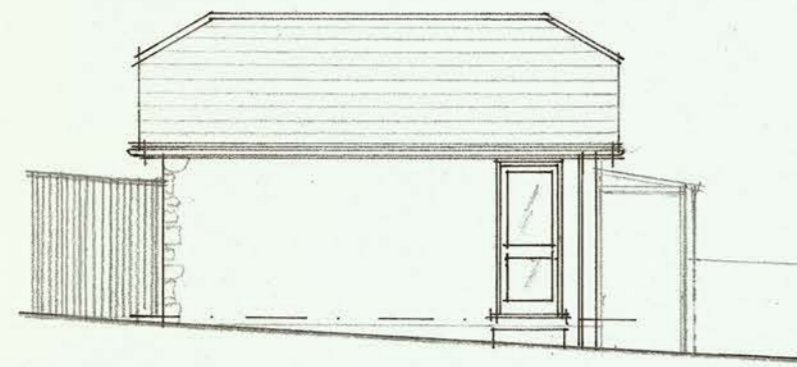

S.E. Side Elev as Ex

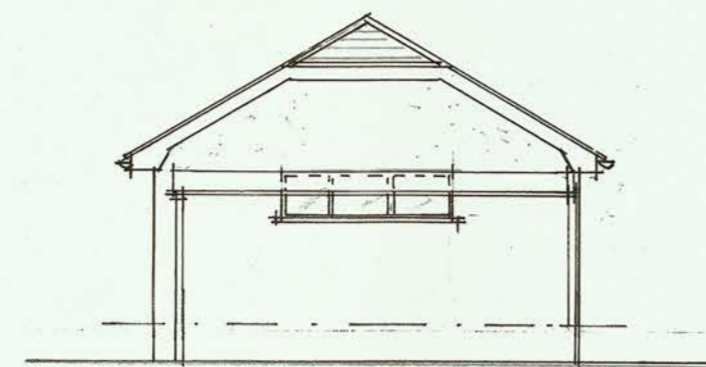

N.E. Rear Elev as Ex

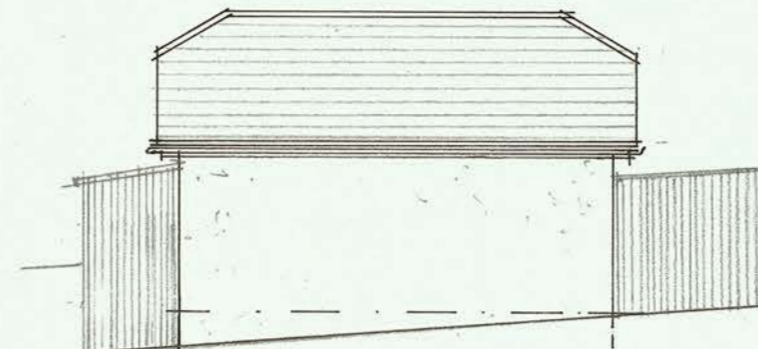

N.W. Side Elev as Ex 1:100

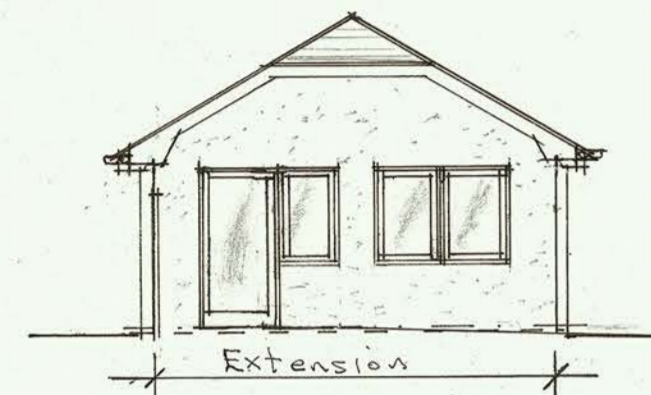

S.W. Front Elev as Proposed

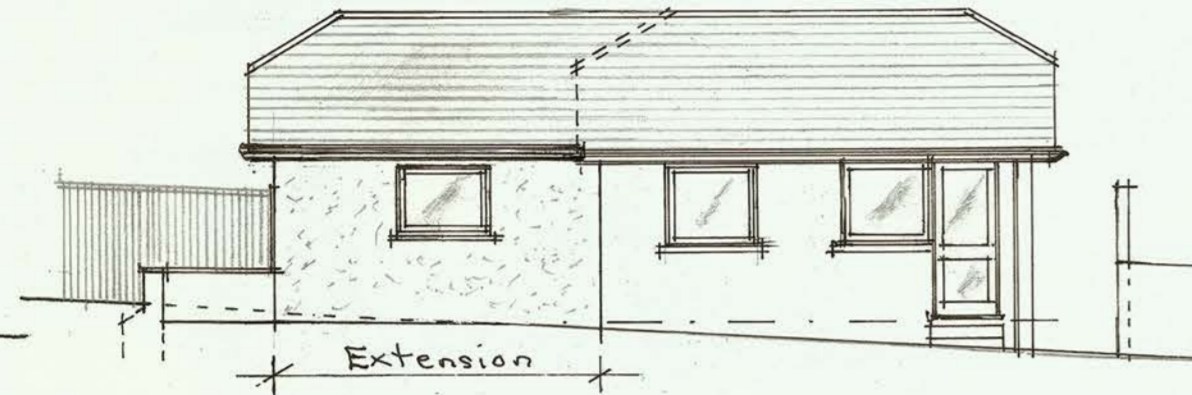

S.E. Side Elev as Proposed

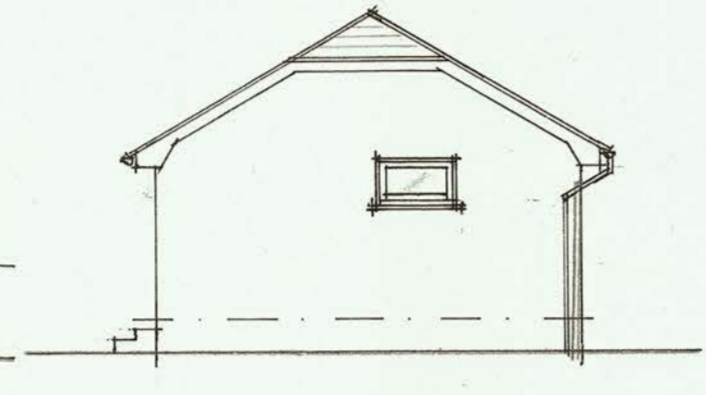

N.E. Rear Elev as Proposed

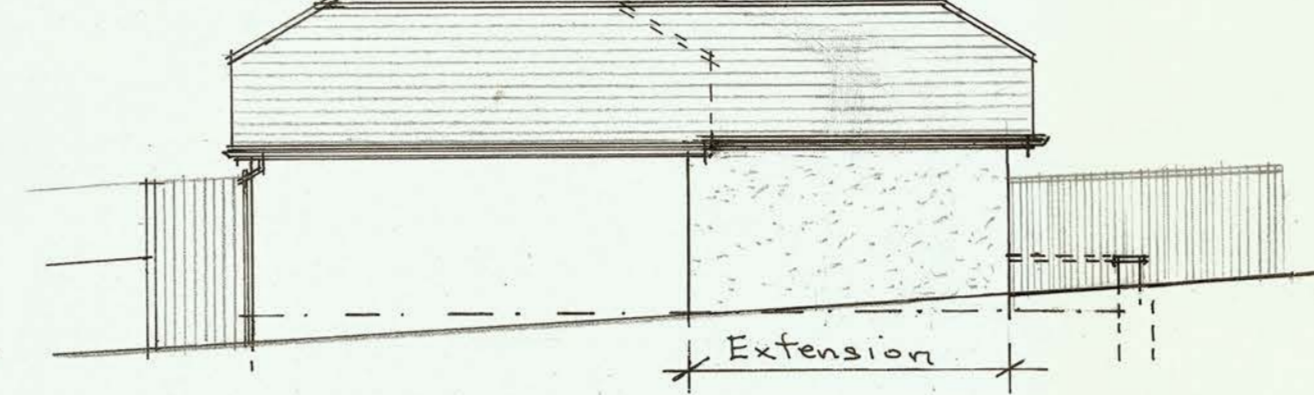

N.W. Side Elev as Proposed



SITE LOCATION PLAN 1:1250

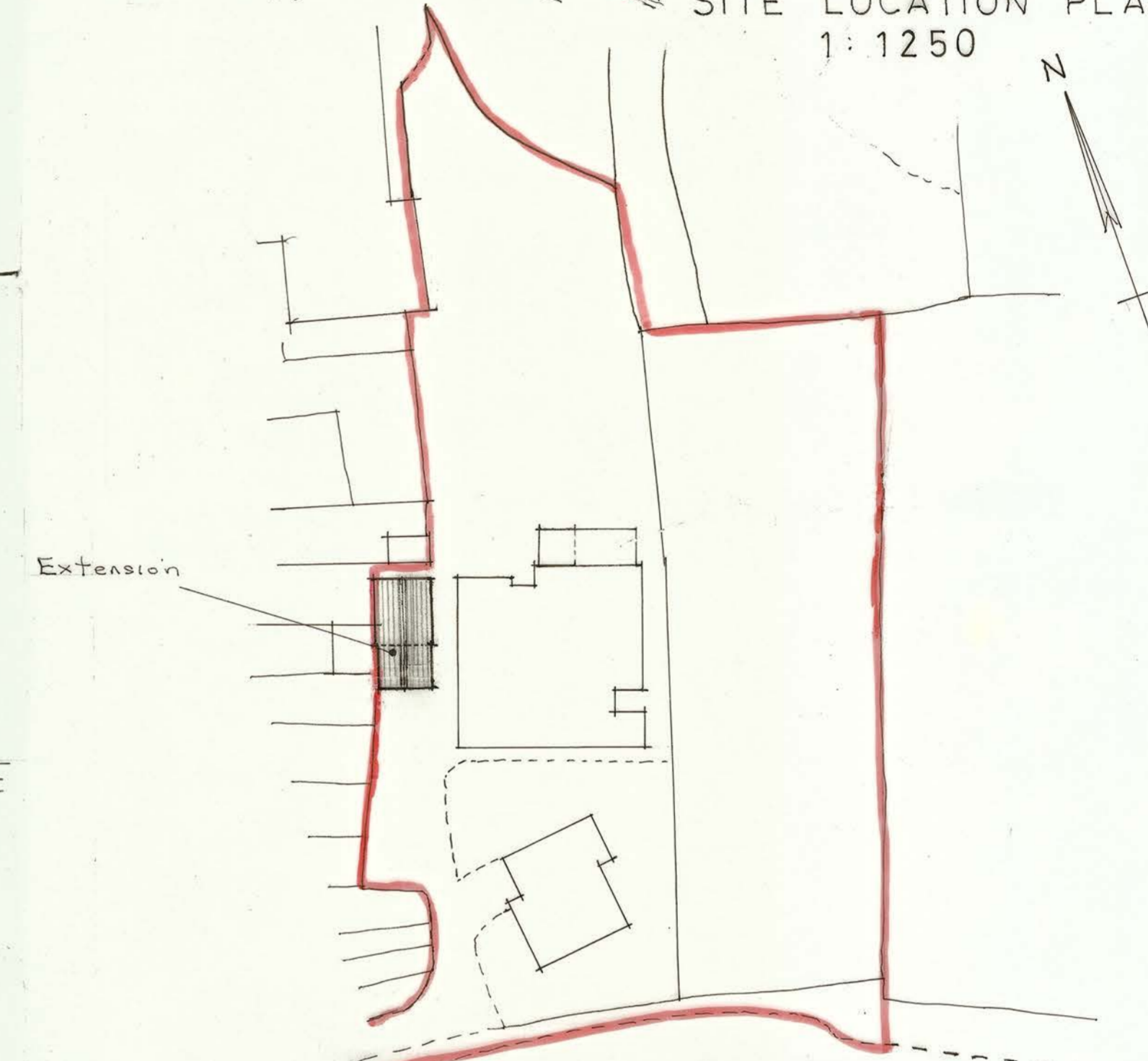

SITE BLOCK PLAN 1:500

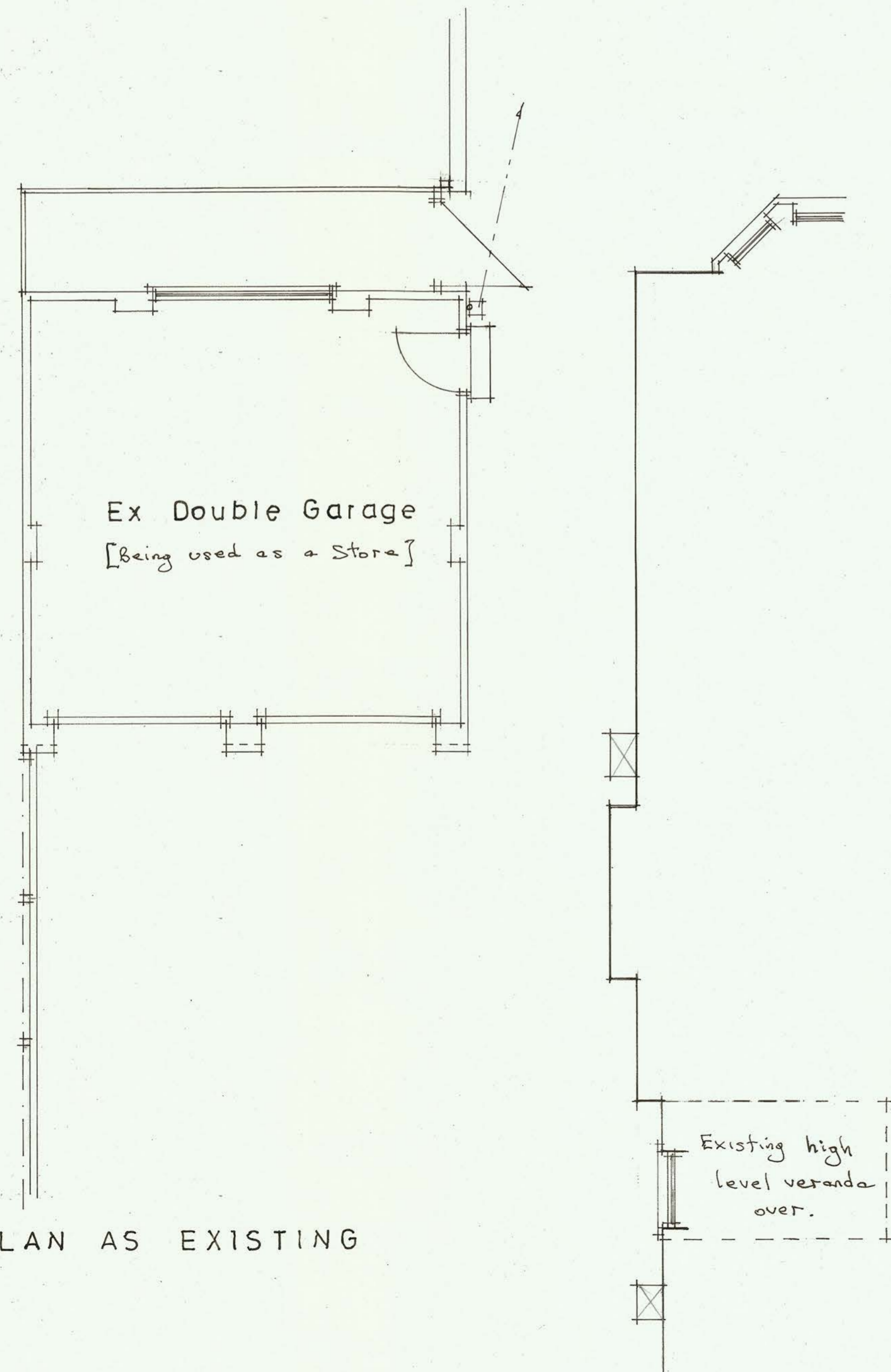

PLAN AS EXISTING

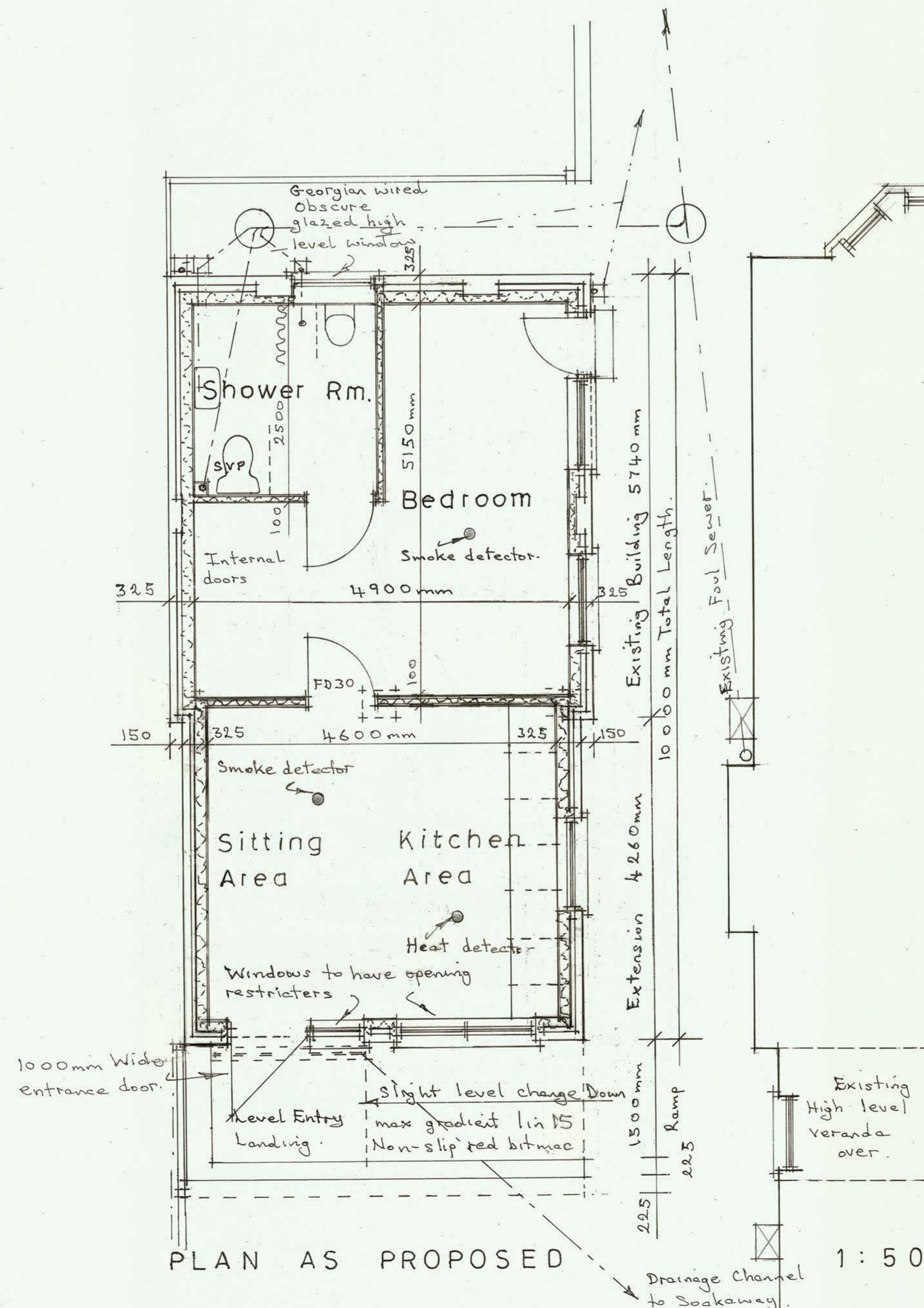

PLAN AS PROPOSED

1:50

PLANNING NOTES

Walls:-

Cement + sand rendered painted white.

Roof:-

Natural slate roof to match existing colour blue/grey.

Windows + Doors:-

White Upvc double glazed windows and doors. Top hung casements with opening restriction catches. Windows glazed with Superspacar clear toughened 'K' glass + provided with trickle vents.

Gutters + Downpipes:-

Black Upvc gutters + downpipes to match existing.

Cornwall Compliance Ltd
Reg No.9199414 formerly
Architectural Design
Service
D P Raspison M.C.I.A.T.
'Beverley'
Tywardreath Highway
Par
Cornwall PL24 2RW

Proposed Studio
Apartment for
Mr A. Ashdown
at
Tremanse Care Home
Beacon Hill
Bodmin
Cornwall
PL31 1JA

Working Drawing

date April 2021		
scale 1:50, 1:100, 1:500 + 1:1250		
drawn D.R.		checked
job no. 2266	dwg. no. 1	rev.
A1 Drawing Sheet.		