

Rev No.	Date	Description
A	23-06-21	PLANNING ISSUE

Kirkham Board Associates
 3 RIVER COURT, PYNES HILL,
 EXETER, EX2 5JL.
 Tel: 01392 444747
 email: office@kirkhamboard.com

Client: LIVEST LTD.

Title: PROPOSED REPLACEMENT
 ENTRANCE DOOR.
 DRAWING AS SHOWN.

Address: CHIRGWIN COURT,
 PENZANCE,
 TR18 4BL.

Date: MAY 21. Scale: AS SHOWN
 Drawn By: KNU.

Dwg No: 21092 AL(062)00 Rev: A

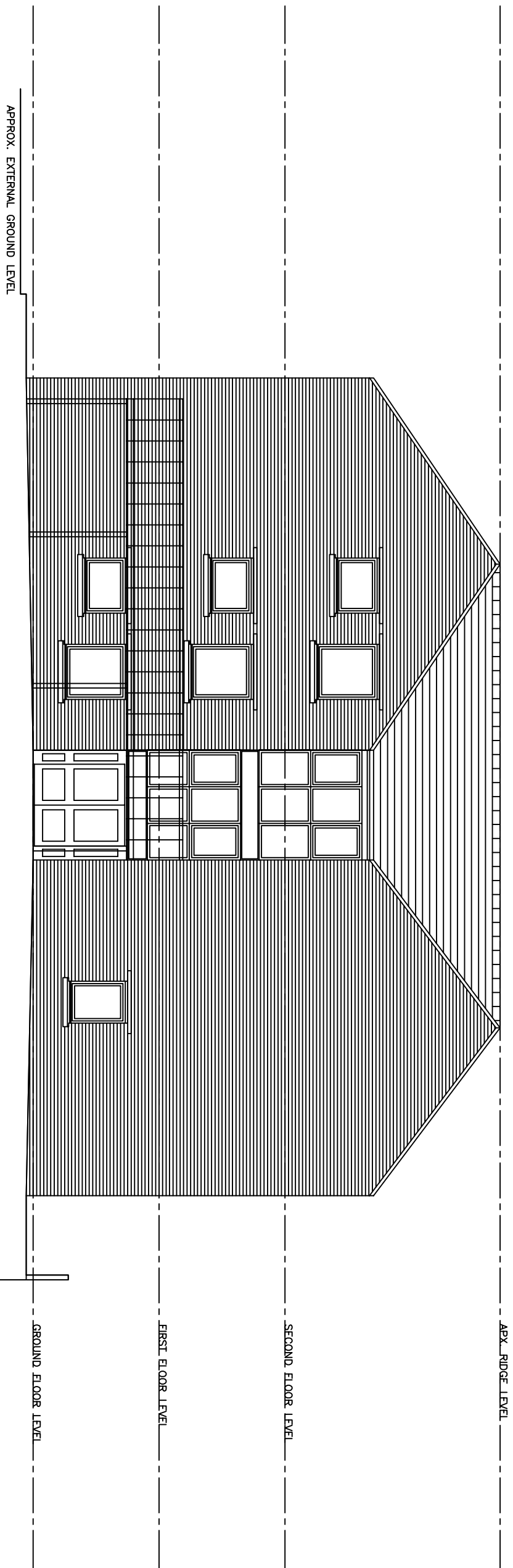

EXISTING ELEVATION

KEY TO TYPICAL MATERIALS LEGEND AND WORKS;
 The existing external door, frame and side screen noted is showing severe signs of deterioration and has reached the end of the product life expectancy.

Full replacement is necessary as a matter of security for the residents of the building with a new double glazed aluminium unit in a style and colour to match.
 Manufactured by Smart Aluminium Systems

READ IN CONJUNCTION WITH
 HERITAGE, DESIGN AND ACCESS STATEMENT.

Elevation - 1.
 FACING NORTH