

CLATTERFORD CENTRE : REMODELLING & REFURBISHMENT WORKS  
MAIN BUILDING EXISTING ELEVATIONS.

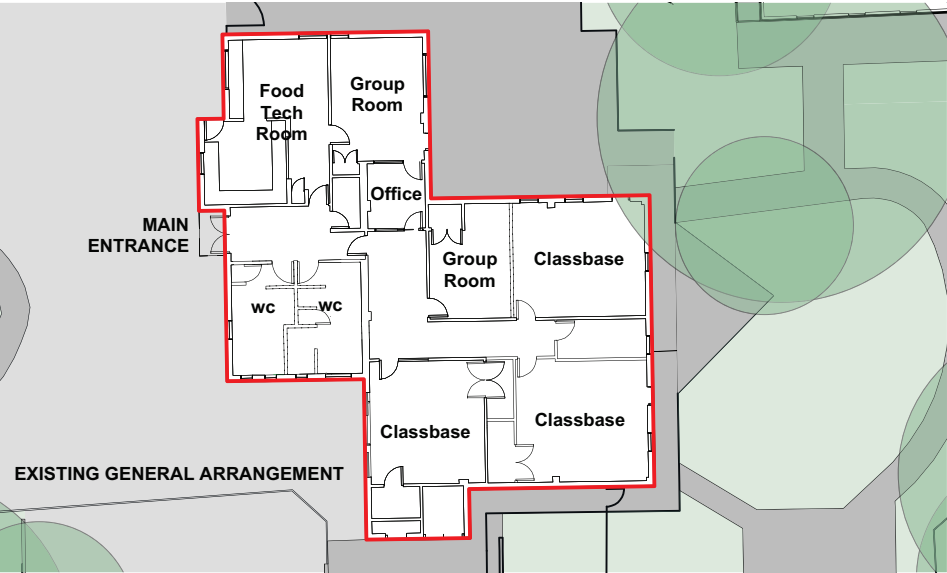

Key to Existing External Finishes.

- ①

Red facing brickwork.
- ②

White uPVC external doors with white ironmongery.
- ③

White uPVC external casement windows.
- ④

Grey uPVC rainwater goods.
- ⑤

White uPVC fascia's & soffits.
- ⑥

Grey ACM corrugated roof sheet with corresponding shaped fascia's.
- ⑦

Galvanized roof trim with asphalt flat roof behind.
- ⑧

Painted external timber doors.
- ⑨

External emergency lighting.
- ⑩

Domed opaque rooflights

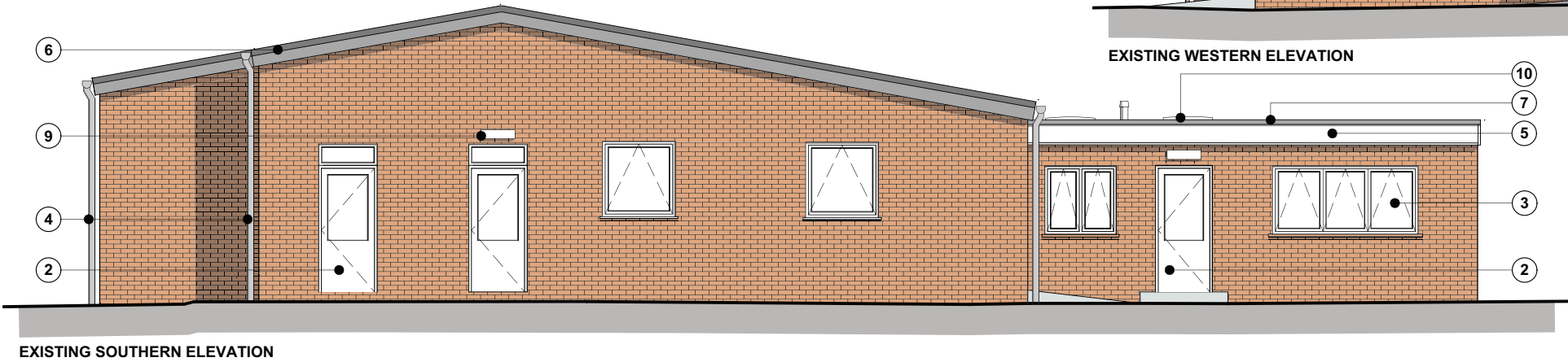
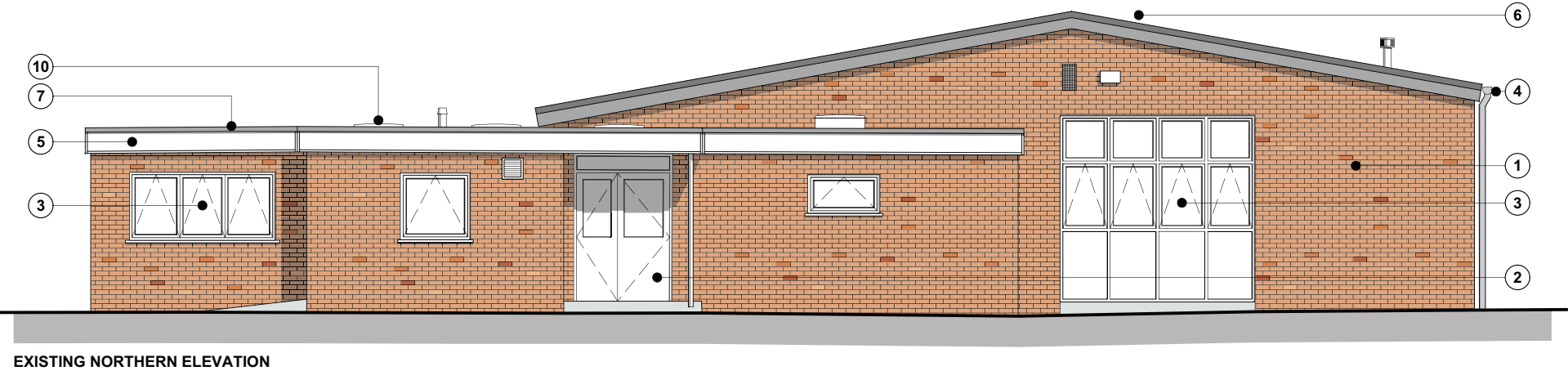

PLANNING



Hampshire  
County Council

HCC Property Services,  
Three Minsters House,  
76 High Street, Winchester SO23 8UL.  
tel: (01962) 847801

Notes	
1 This drawing is © copyright Hampshire County Council 2019. No unauthorised reproduction permitted. All rights reserved.	3 This map is reproduced from Ordnance Survey material with the permission of Ordnance Survey on behalf of the controller of Her Majesty's Stationery Office © Crown Copyright. Unauthorised reproduction infringes Crown Copyright and may lead to prosecution or civil proceedings. (100019180), (2019)
2 No dimensions are to be scaled from this drawing	

rev	description	date	by
A	Planning	09/06/21	LGN

PROJECT <b>CLATTERFORD CENTRE : Remodeling &amp; Refurbishment of Main Teaching Block.</b>				SHEET CONTENTS <b>MAIN BUILDING Existing Elevations</b>	
SCALE 1:100 @A3	DATE 09 Jun 21	DRAWN. LGN	CHKD. ---	DRAWING No. <b>E05109-118227-PP- 004</b>	REVISION <b>A</b>
				FILE REF. File name	



Property Services