

CLATTERFORD CENTRE : REMODELLING & REFURBISHMENT WORKS
MAIN BUILDING PROPOSED ELEVATIONS.

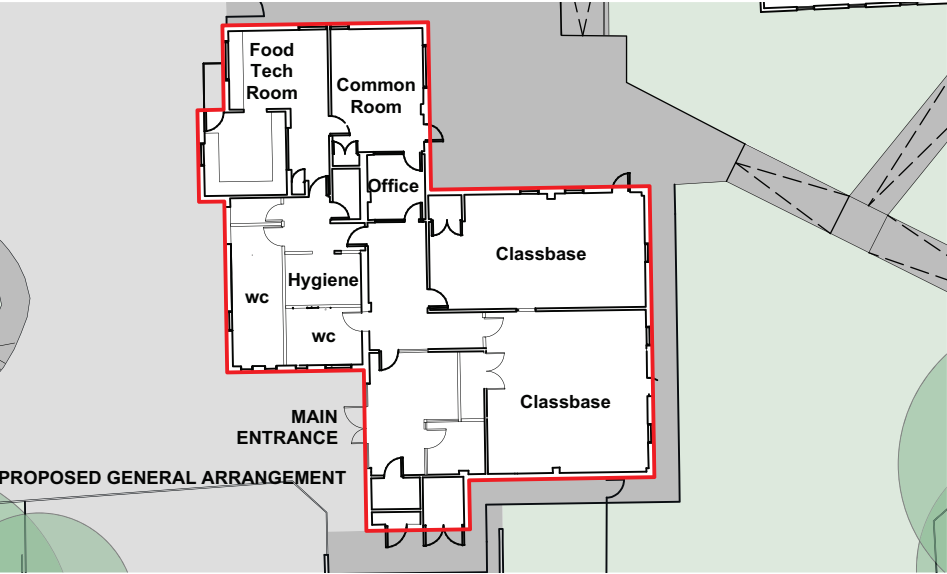

Key to Proposed External Finishes.

- ①

Red facing brickwork (existing).
- ②

PPC extruded aluminium doors & side screen, 850mm clear opening - colour Blue Grey BS 18C35.
- ③

White uPVC external casement windows.
- ④

Plastisol coated steel rainwater goods & downpipes - colour Goosewing Grey BS 10A05.
- ⑤

Cedral lap external fascia's - colour White C01.
- ⑥

Kingspan Trapezoidal Roof Panel KS1000/2000 RW roof sheet with corresponding shaped fascia's & gutters - colour Goosewing Grey BS 10A05.
- ⑦

Plastisol coated steel roof trim - colour Goosewing Grey BS 10A05.
- ⑧

PPC handrails & balustrades - colour Merlin Grey BS 18B25.
- ⑨

External emergency lighting.
- ⑩

External CCTV camera position.
- ⑪

Non illuminated external signage - 3.1m x 0.6m. Exact details and wording TBC.

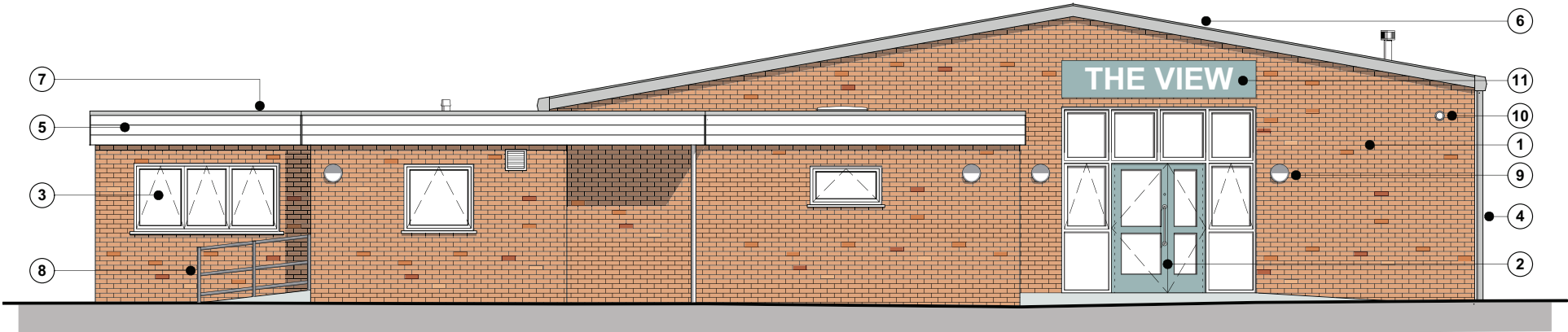

PROPOSED NORTHERN ELEVATION

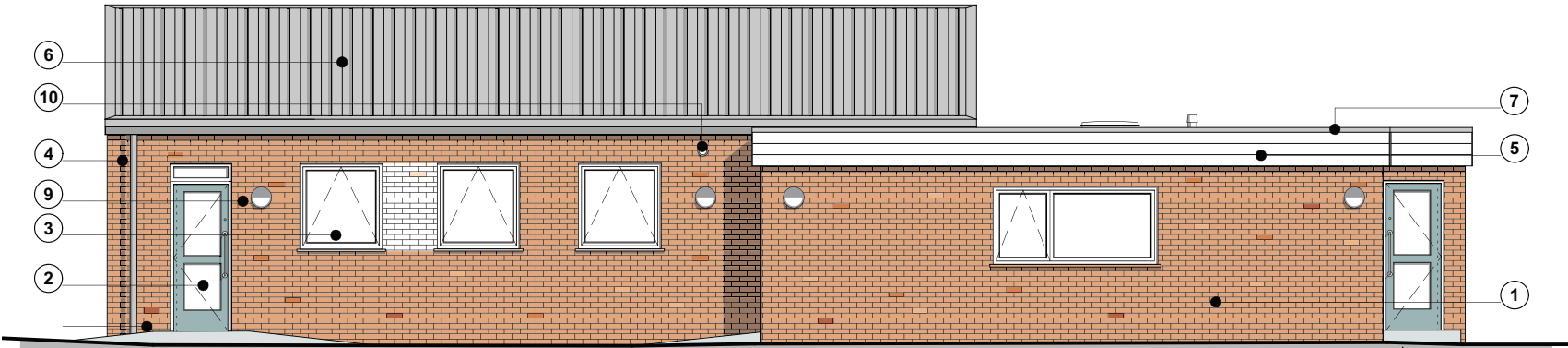

PROPOSED EASTERN ELEVATION



PROPOSED WESTERN ELEVATION



PROPOSED SOUTHERN ELEVATION



Hampshire
County Council

HCC Property Services,
Three Minsters House,
76 High Street, Winchester SO23 8UL.
tel: (01962) 847801

Notes

- 1

This drawing is © copyright Hampshire County Council 2019. No unauthorised reproduction permitted. All rights reserved.
- 2

No dimensions are to be scaled from this drawing
- 3

This map is reproduced from Ordnance Survey material with the permission of Ordnance Survey on behalf of the controller of Her Majesty's Stationery Office © Crown Copyright. Unauthorised reproduction infringes Crown Copyright and may lead to prosecution or civil proceedings. (100019180), (2019)

rev	description	date	by
A	Planning	09/06/21	LGN

PROJECT CLATTERFORD CENTRE : Remodeling & Refurbishment of Main Teaching Block.				SHEET CONTENTS MAIN BUILDING Proposed Elevations	
SCALE 1:100 @A3	DATE 09 Jun 21	DRAWN. LGN	CHKD. ---	DRAWING No. E05109-118227-PP- 005	REVISION A
				FILE REF. File name	



PLANNING