

FRONT ELEVATION

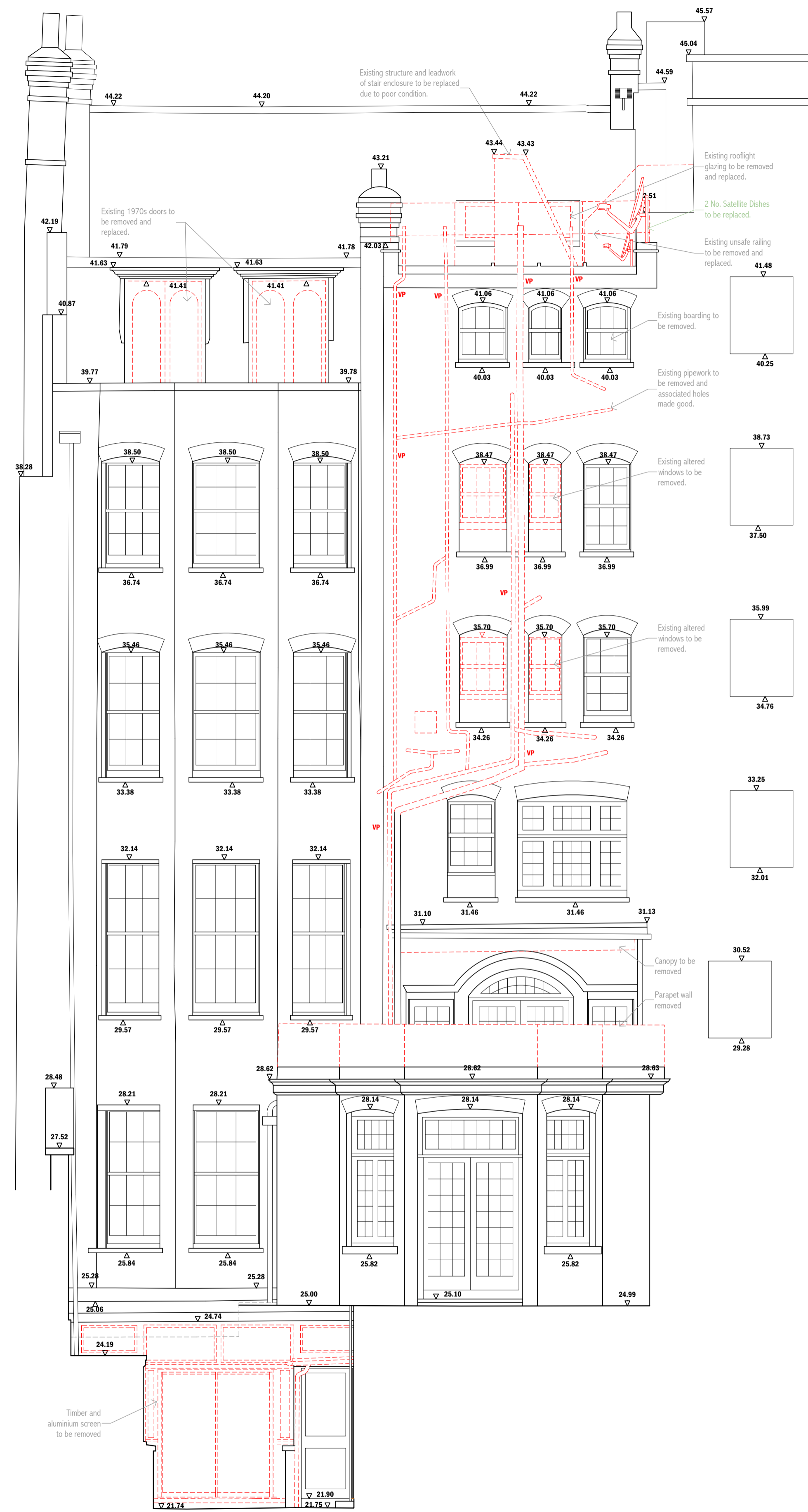

REAR ELEVATION

ONLY ITEMS IDENTIFIED IN BLUE FORM PART OF THIS APPLICATION. OTHER NOTES (GREY/GREEN) ARE RELATED TO SEPARATE APPLICATIONS/APPROVALS.

1. Do not scale from this drawing - use figured dimensions only.
2. This drawing and design are copyright - do not reproduce or pass to third parties without the written consent of the architect.
3. The contractor shall verify all dimensions and levels and other relevant information before ordering materials or components or carrying out work and shall advise the architect of any discrepancies.

KEY:

- ← GREY NOTES HAVE BEEN PREVIOUSLY APPROVED IN PREVIOUS APPLICATION. REF: 21/00548/LBC & 21/00547/FULL
- ← GREEN NOTES ARE SUBJECT TO SEPARATE APPLICATION. REF: 21/03914/LBC & 21/03913/FULL
- ← BLUE NOTES ARE NEWLY PROPOSED



REVISION	BY	DATE	NO
Updated to suit ME comments	SO	24.06.21	P5
Grille to Library vent system added.	SO	18.06.21	P4
Revised for clarity.	SO	09.06.21	P3
Revised to suit Planning 2	SO	07.06.21	P2
Issue for Planning.	SO	28.01.21	P1

SCALE	DATE	DRAWN
1:50@A1	22.01.21	SO

DRAWING STATUS	
PRELIMINARY	<input type="checkbox"/> TENDER
PLANNING	<input type="checkbox"/> BILLS OF QUANTITIES
BUILDING REGULATIONS	<input type="checkbox"/> CONSTRUCTION
COMMENT/APPROVAL	<input type="checkbox"/> AS BUILT

CAMM ARCHITECTS

Suite 2 15 Market Square
 Bishops Stortford
 HERTS CM23 3UT
 t +44 (0) 1279 460051
 f +44 (0) 1279 460048
 e office@cammarchitects.com

PROJECT
 7 WIMPOLE ST, LONDON, W1G 9SN

TITLE
 DEMOLITIONS/REMOVALS
 FRONT AND REAR
 ELEVATIONS

DRAWING NO. 1918-02-201

REV. P5