

Please note
 © This drawing and any design hereon is the copyright of MacLean Architecture + Design Ltd. and must not be reproduced without their written consent. All drawings remain the intellectual property of MacLean Architecture and Design Ltd. Do not scale from this drawing. Use only figured dimensions. All dimensions to be checked on site. Any errors, discrepancies or omissions must be reported to the contract administrator.

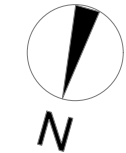

rev C	description	date	2021.06.25
client name	Mikael Shirazi	project no.	2005
project title	Flat 3, 58 Petty France	dwg no.	L/2/101
sheet title	Existing Third Floor Plan	scale	1:50@A3
project status	CONCEPT	drawn by	LM
M/AD Ltd Studio 1, 56a Orsman Road, N1 5QJ laurie@MADLtd.org +44 (0) 7792 014 659			

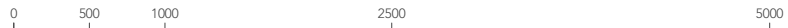
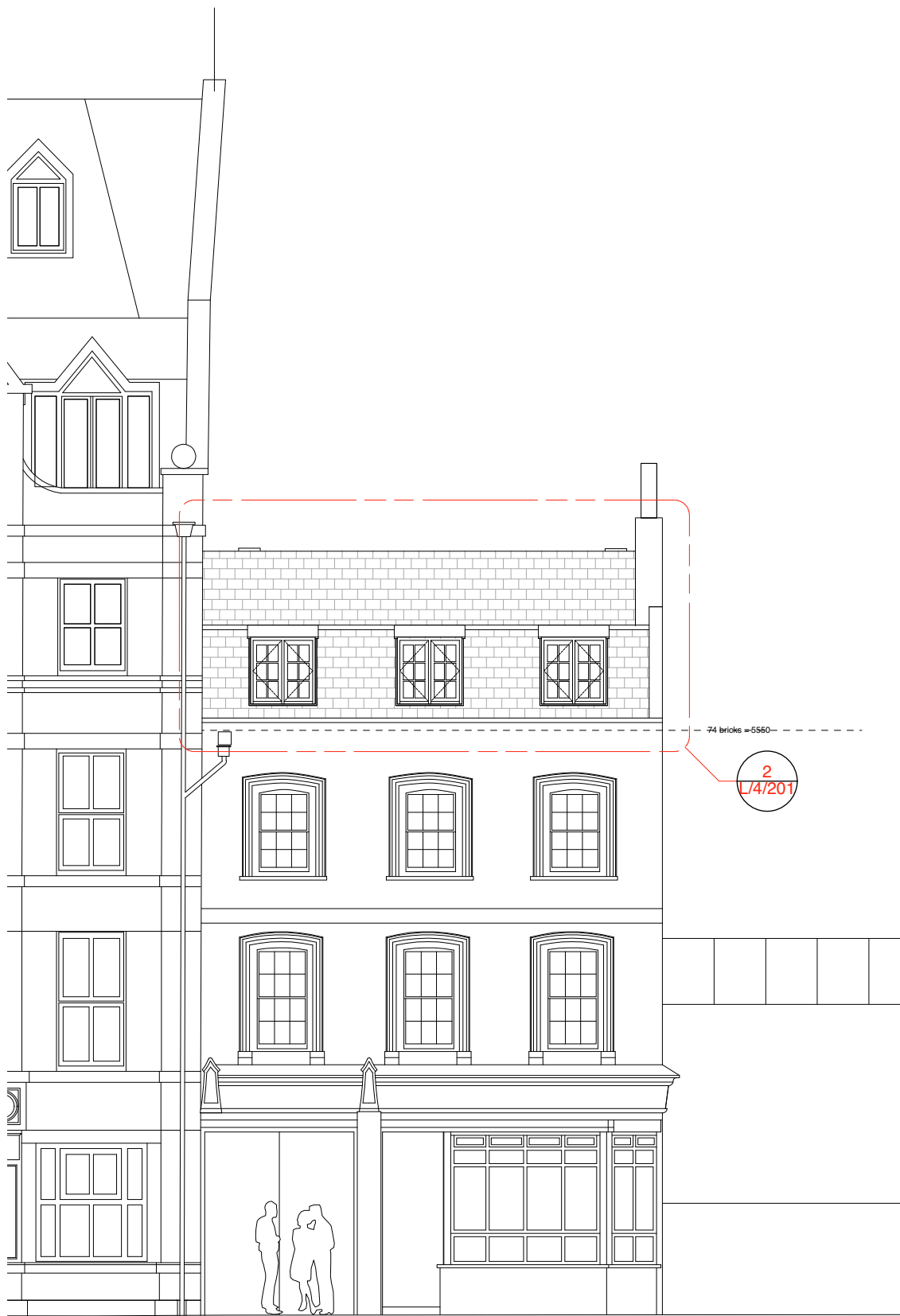

1

Existing Front Elevation

Scale: 1:100

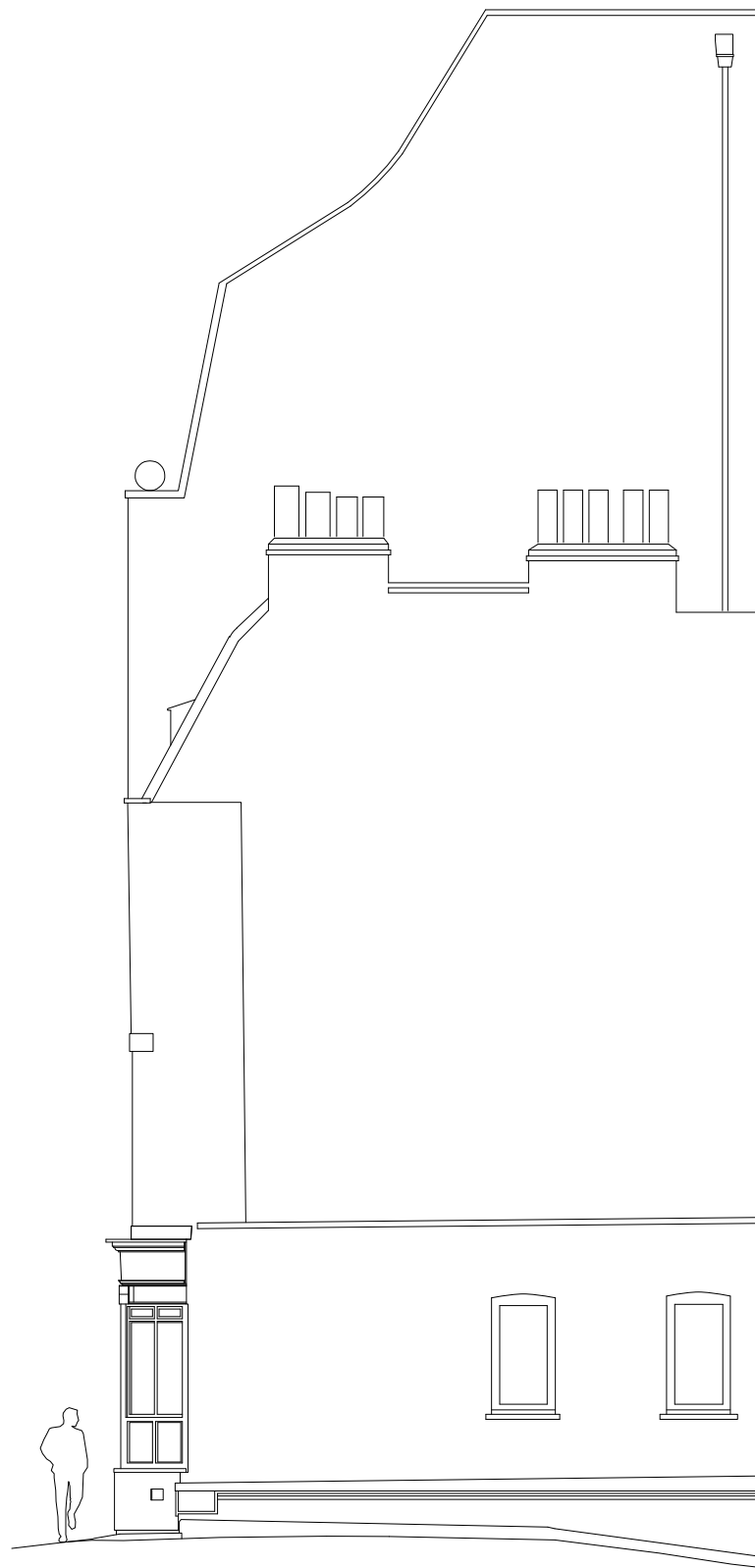

2

Existing Side Elevation

Scale: 1:100

Please note

© This drawing and any design hereon is the copyright of MacLean Architecture + Design Ltd. and must not be reproduced without their written consent. All drawings remain the intellectual property of MacLean Architecture and Design Ltd. Do not scale from this drawing. Use only figured dimensions. All dimensions to be checked on site. Any errors, discrepancies or omissions must be reported to the contract administrator.

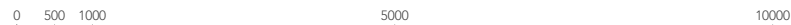

rev C	description	date	2021.06.25
client name	Mikael Shirazi	project no.	2005
project title	Flat 3, 58 Petty France	dwg no.	L/4/101
sheet title	Existing Street Elevation	scale	1:100@A3
project status	CONCEPT	drawn by	LM
M/AD Ltd Studio 1, 56a Orsman Road, N1 5QJ laurie@MADLtd.org +44 (0) 7792 014 659			



2 Proposed Elevation
Scale: 1:50

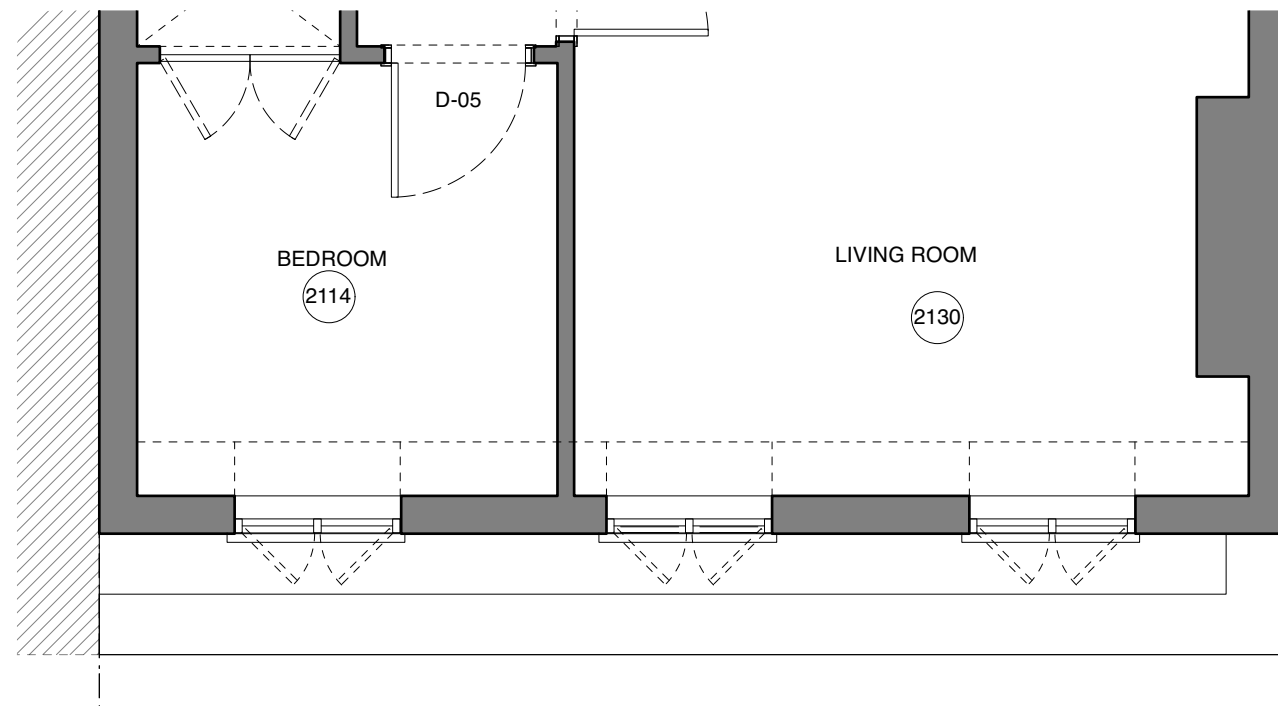

1 Proposed Windows for Replacement
Scale: 1:50



Please note
© This drawing and any design hereon is the copyright of MacLean Architecture + Design Ltd. and must not be reproduced without their written consent. All drawings remain the intellectual property of MacLean Architecture and Design Ltd. Do not scale from this drawing. Use only figured dimensions. All dimensions to be checked on site. Any errors, discrepancies or omissions must be reported to the contract administrator.

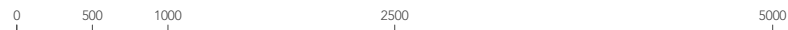

rev C	description	date	2021.06.25
client name	Mikael Shirazi	project no.	2005
project title	Flat 3, 58 Petty France	dwg no.	L/4/201
sheet title	Proposed Alterations	scale	1:50@A3
project status	CONCEPT	drawn by	LM

SHIRAZI

JOB NO: 33906

SHEET 2 OF 4

Drawn by	C JEWISS
Scale	1:10 at A3
Issue No	01
Date:	SEPT 2020

EXTERNALLY VIEWED

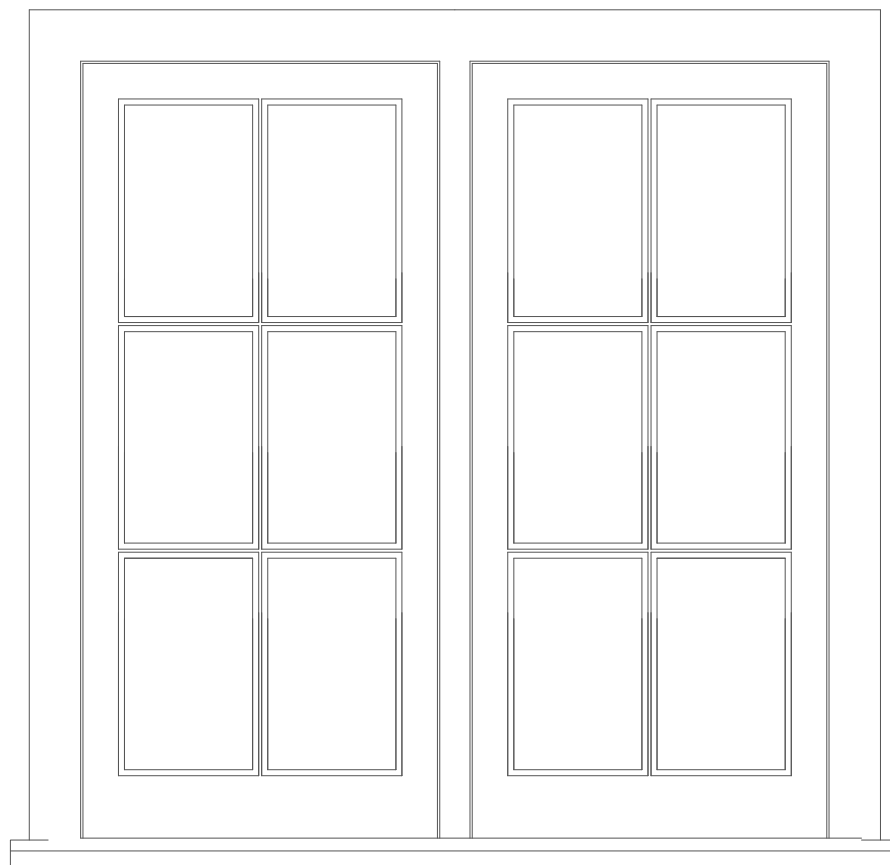

INTERNALLY VIEWED

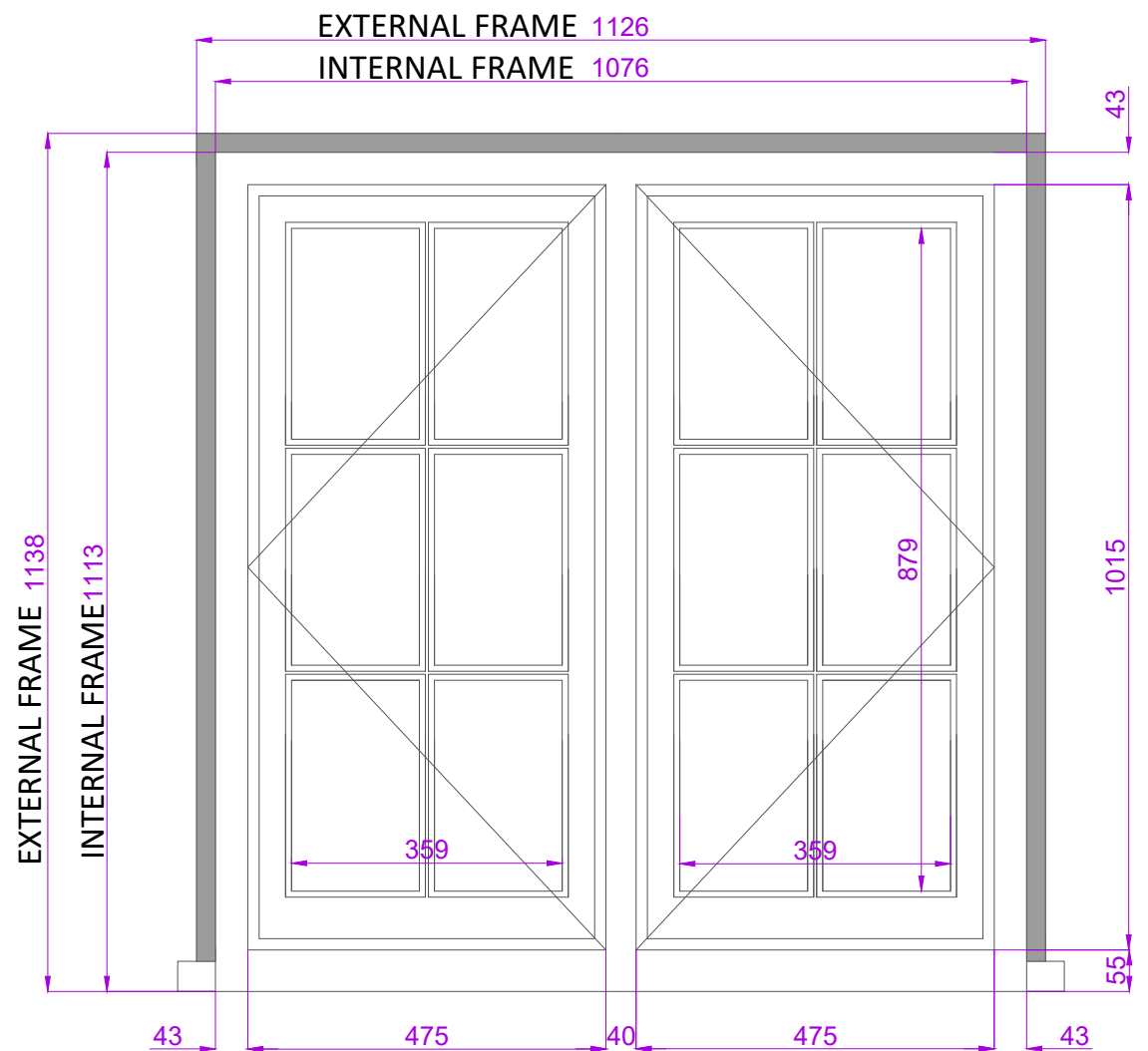

SHEET 3

SHEET 3

SHEET 3

EXISTING PLYWOOD LINER
ON DORMER TO BE
RETAINED

ELEVATION, SECTION AND PLAN
SCALE 1:10

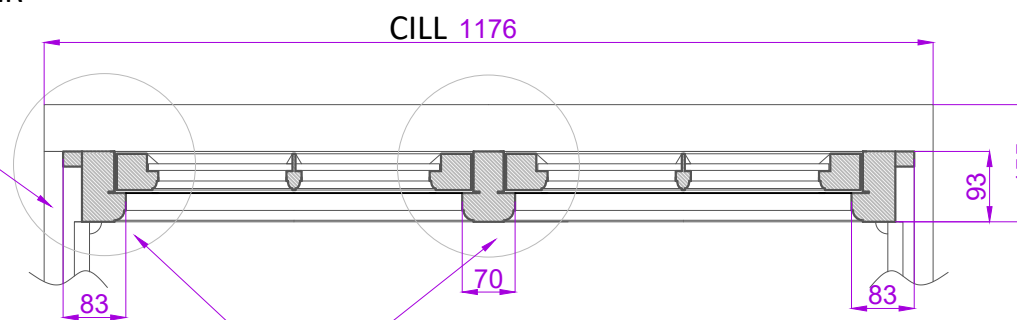

SHEET 4



Cill Finish:

Material	Accoya sashes, Accoya frame, Hardwood cill
Trimmongery	2 x Egress Casement Lock PC 1 x Espagnolette Locking Handle Bulb End LH PC 1 x Espagnolette Locking Handle Bulb End RH PC 4 x Excalibur Extension 950 46" 1210 (SBXEX03) 2 x Excalibur Flush Centre Strike Plate (FP) (SBXKPCE) 2 x Excalibur Gear Box (SBXGB25) 2 x Excalibur Shoot Bolt Flush Striker (FP) (SBXKPSP) 2 x Excalibur Shoot Bolt Pocket Striker (P) (SBXKPSP) 6 x Hinge Butt PC 3 inch 2 x Stay Casement Bulb End PC 12 inch

Sectional Details	
Frame Stop	Ovolo
Finished Frame Head	93 x 58 mm
Ext. Head Plant On	25 mm
Finished Frame Jamb	93 x 58 mm
Finished Mullion	93 x 70 mm
Finished Cill	155 x 70 mm (50 mm horn)
Sash Head	55 mm
Sash Stile	55 mm
Sash Btm Rail (int)	75 mm Chamfered
Sash Thickness	48 mm
Glazing Bar	20 mm with 4 mm Nib
Profile	Ovolo
Moulding Cutter	6 x 10 with 13 mm should.
Glazing Rebate	8 x 23 mm

Glazing	Single Glazed
Case	8.8mm Acoustic Laminate
Dry Seal	White Tape Internally
Paint Finish	
Internal	Off White
External	Standard White

The Sash Window Workshop
4 Kiln lane,
Bracknell,
Berkshire RG12 1NA
tel: +44 (0)1344 868668
fax: +44 (0)1344 868858
email: jewissc@sashwindow.com

ITEMS
1 / 2 / 3

Drawn by	C JEWISS
Scale	1:1 at A3
Issue No	01
Date:	SEPT 2020

FRAME JAMB - SCALE 1:1

FRAME MULLION - SCALE 1:1

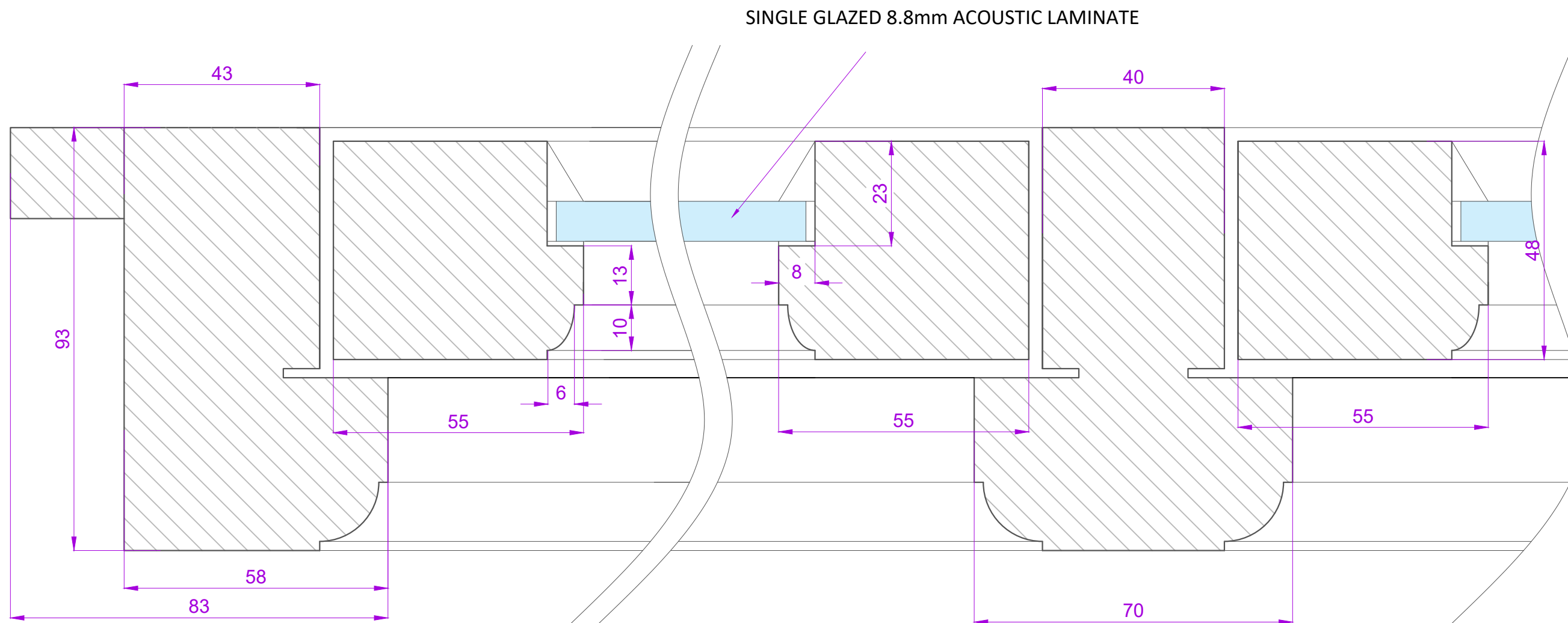

SECTION THROUGH FRAME JAMB AND FRAME MULLION SCALE 1:1

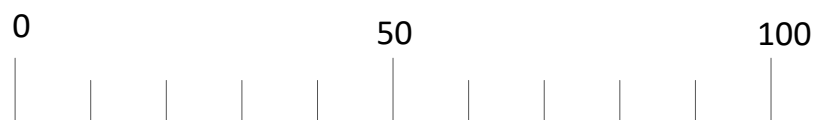

Cill Finish:

Material
Accoya sashes,
Accoya frame, Hardwood cill

Ironmongery
2 x Egress Casement Lock PC
1 x Espagnolette Locking Handle Bulb End LH PC
1 x Espagnolette Locking Handle Bulb End RH PC
4 x Excalibur Extension 950 46" 1210 (SBXEX03)
2 x Excalibur Flush Centre Strike Plate (FP) (SBXKPCE)
2 x Excalibur Gear Box (SBXGB25)
2 x Excalibur Shoot Bolt Flush Striker (FP) (SBXKPSP)
2 x Excalibur Shoot Bolt Pocket Striker (P) (SBXKPSP)
6 x Hinge Butt PC 3 inch
2 x Stay Casement Bulb End PC 12 inch

Sectional Details

Frame Stop	Ovolo
Finished Frame Head	93 x 58 mm
Ext. Head Plant On	25 mm
Finished Frame Jamb	93 x 58 mm
Finished Mullion	93 x 70 mm
Finished Cill	155 x 70 mm (50 mm horn)
Sash Head	55 mm
Sash Stile	55 mm
Sash Btm Rail (int)	75 mm Chamfered
Sash Thickness	48 mm

Glazing Bar	20 mm with 4 mm Nib
Profile	Ovolo
Moulding Cutter	6 x 10 with 13 mm should.
Glazing Rebate	8 x 23 mm

Glazing Single Glazed	
Case	8.8mm Acoustic Laminate
Dry Seal	White Tape Internally

Paint Finish	
Internal	Off White
External	Standard White

The Sash Window Workshop
4 Kiln lane,
Bracknell,
Berkshire RG12 1NA
tel: +44 (0)1344 868668
fax: +44 (0)1344 868858
email: jewissc@sashwindow.com

ITEMS
1 / 2 / 3

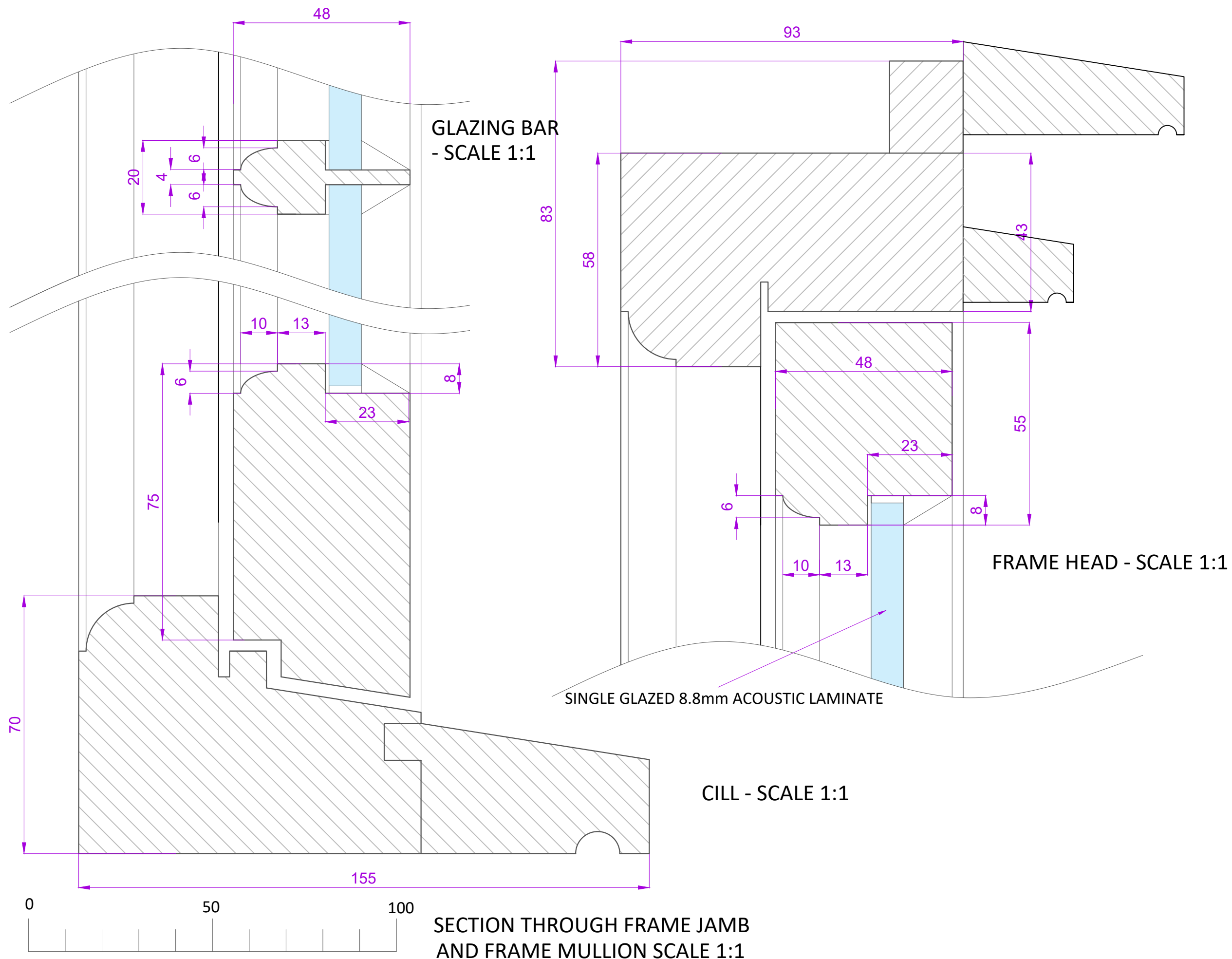

Cill Finish:

Material	Accoya sashes, Accoya frame, Hardwood cill
Ironmongery	2 x Egress Casement Lock PC 1 x Espagnolette Locking Handle Bulb End LH PC 1 x Espagnolette Locking Handle Bulb End RH PC 4 x Excalibur Extension 950 46" 1210 (SBXEX03) 2 x Excalibur Flush Centre Strike Plate (FP) (SBXKPCE) 2 x Excalibur Gear Box (SBXGB25) 2 x Excalibur Shoot Bolt Flush Striker (FP) (SBXKPSP) 2 x Excalibur Shoot Bolt Pocket Striker (P) (SBXKPSP) 6 x Hinge Butt PC 3 inch 2 x Stay Casement Bulb End PC 12 inch

Sectional Details	
Frame Stop	Ovolo
Finished Frame Head	93 x 58 mm
Ext. Head Plant On	25 mm
Finished Frame Jamb	93 x 58 mm
Finished Mullion	93 x 70 mm
Finished Cill	155 x 70 mm (50 mm horn)
Sash Head	55 mm
Sash Stile	55 mm
Sash Btm Rail (int)	75 mm Chamfered
Sash Thickness	48 mm
Glazing Bar	20 mm with 4 mm Nib
Profile	Ovolo
Moulding Cutter	6 x 10 with 13 mm should.
Glazing Rebate	8 x 23 mm

Glazing	
Case	Single Glazed 8.8mm Acoustic Laminate
Dry Seal White Tape Internally	
Paint Finish	
Internal	Off White
External	Standard White

The Sash Window Workshop
4 Kiln lane,
Bracknell,
Berkshire RG12 1NA
tel: +44 (0)1344 868668
fax: +44 (0)1344 868858
email: jewissc@sashwindow.com

ITEMS
1 / 2 / 3