

ELEVATION

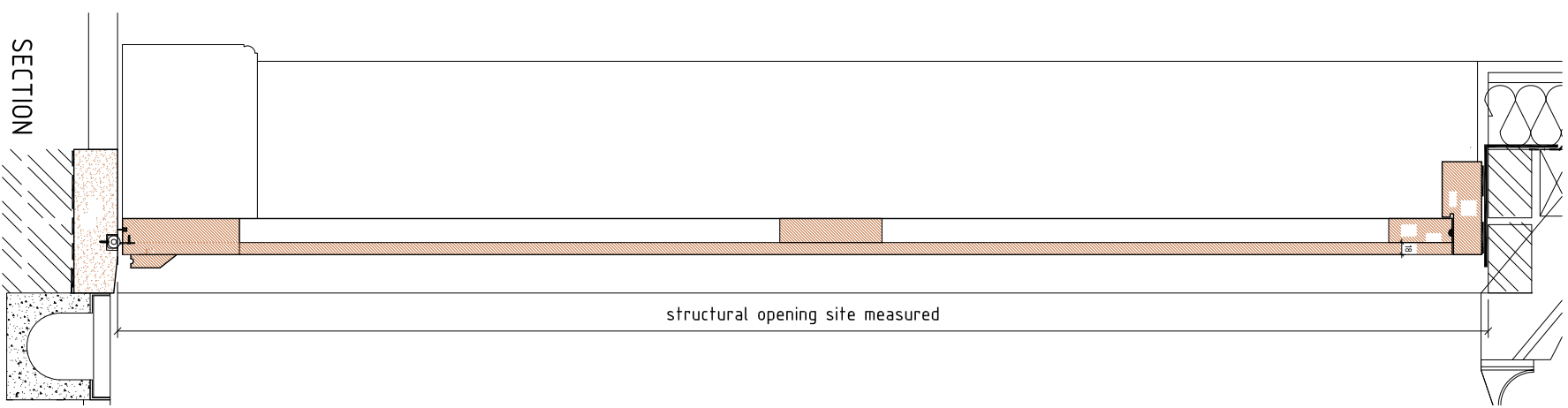

SECTION

DOOR CONSTRUCTION NOTES:

Site dimensions must be taken prior to manufacture. Provide joinery rods for approval prior to fabrication.

Allow for supply and fixing new ironmongery. Allow for Jim Laurence black manson handle and keyhole & five lever lock

Door leaves are to be manufactured in joinery grade Accoya to section sizes illustrated on the drawing.

All surfaces are to be prepared, primed using Graphenstone four 2 four and finished with Graphenstone mid sheen

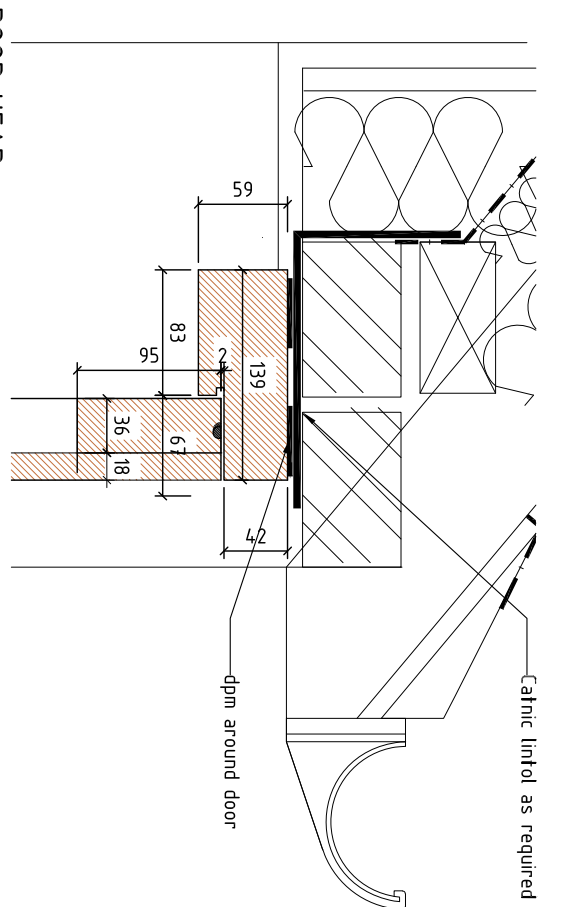

DOOR HEAD

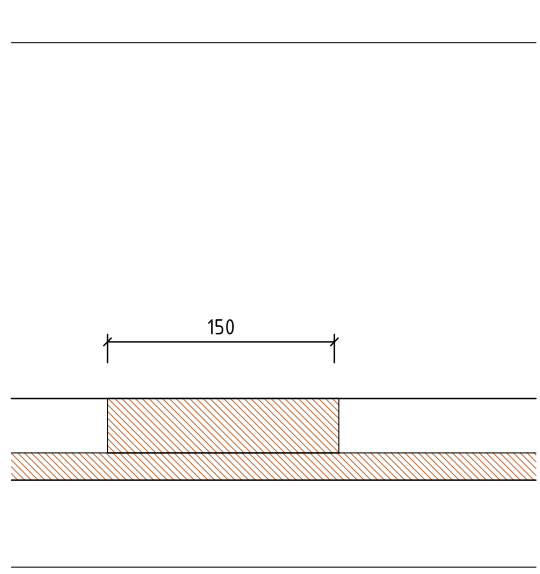

MID RAIL

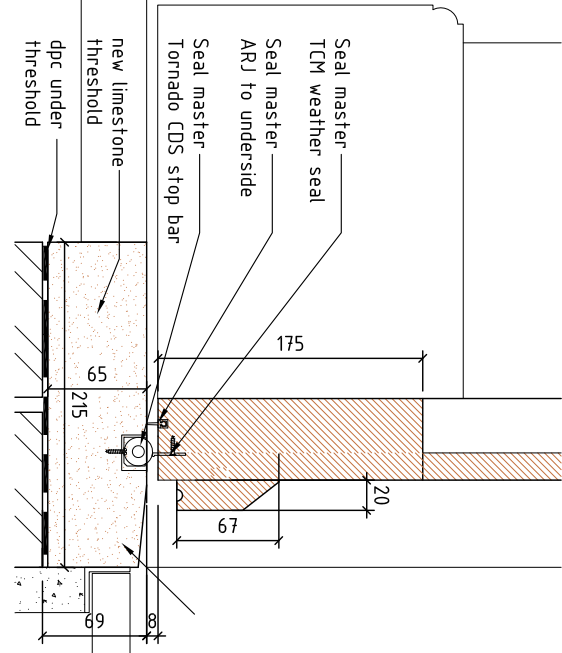

CILL/BOTTOM RAIL

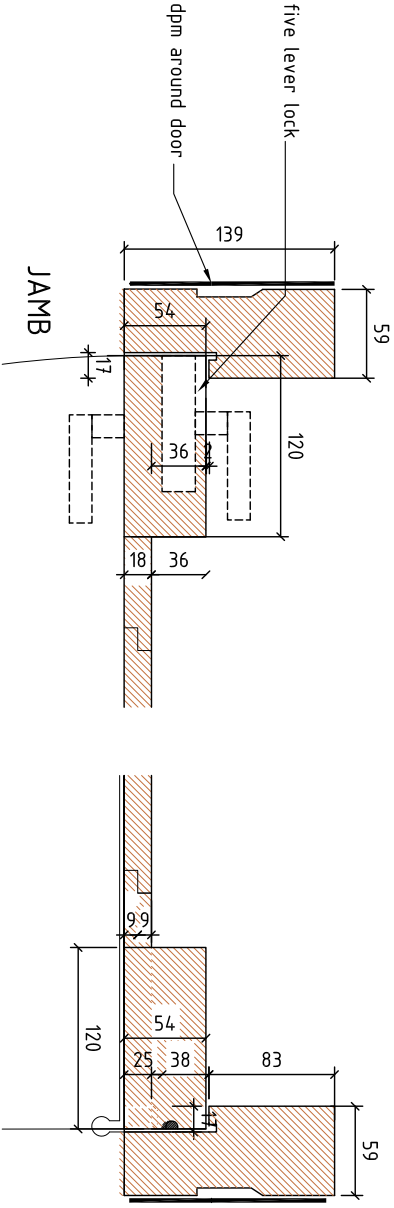

JAMB

All weather seals are to joiners choice but must go all around the frame and be black or brown.
 Joiner is to supply & fit all ironmongery to ensure it fits and check dimensions of ironmongery fitted.
 Joiner is to select and size chosen No. hinges as required for the opening element and weight.
 Hinges to be black if possible.
 Door thresholds to have stone cill
 with seal master tornado/TMC secured down

position door to work out channel in the stone for inset of Tornado
 Aco raindrain B125 channel drain with cast iron grating (to clients choice) size to suit threshold

comment & pricing issue

GENERALLY:
 All planning/listed building consent conditions must be approved by the Local Authority prior to the commencement of the works.
 Adhere to all planning/listed building consent conditions for the duration of the works.

All construction must comply to the current Building Regulations, whether indicated on the drawings or otherwise. The Contractor is to request staged inspections by the Building Control Officer and request a Completion Certificate at the end of the works.

All dimensions are to be verified on site prior to the ordering of materials and components and before work commences. Do not scale from the drawings.

All materials and fixtures/fittings are to be installed in accordance with the manufacturer's recommendations.

ED01

PLAN

BOOT ROOM JOINERY DETAILS

for MR & MRS SCOTT
 SHELLEY HALL
 IPSWICH
 IP7 5DX

© The copyright of this drawing belongs to Kay Pilsbury Thomas

NO	1938 / WD / 312	REV	A	CHECKED	ST
SCALE	1 : 10 1 : 5 @ A3	DATE	MARCH '21	DRAWN	JO
<p>KAY PILSBURY THOMAS ARCHITECTS</p> <p>TEL: 01399 599200 FAX: 01399 599865 www.kpt.co.uk info@kpt.co.uk HONEYLANDS, RADWINNER, SAFFRON WALDEN, ESSEX, CB10 2TJ</p>					