

SPECIFICATION:
 TREADS, NOSIGNS: 27MM TULIP
 RISERS: 18MM BITCH PLY
 WALL STRINGS: 24MM BITCH PLY WITH TULIP STRING CAPPING
 HANDRAIL: SAPELE, 70 X 45MM CROWN PROFILE
 SPINDLES: 35x35mm SAPELE, BESPOKE TURNING
 NEWEL: 66mm SAPELE, BESPOKE TURNING

DIMENSIONS IN MILLIMETRES UNLESS OTHERWISE STATED		
TITLE	PROPOSED STAIR	
JOB REF	STEVE	
CLIENT	SHELLY HALL	
DATE	15/06/21	DRG. No.
		775-1
		SHEET No.
		1 OF 3

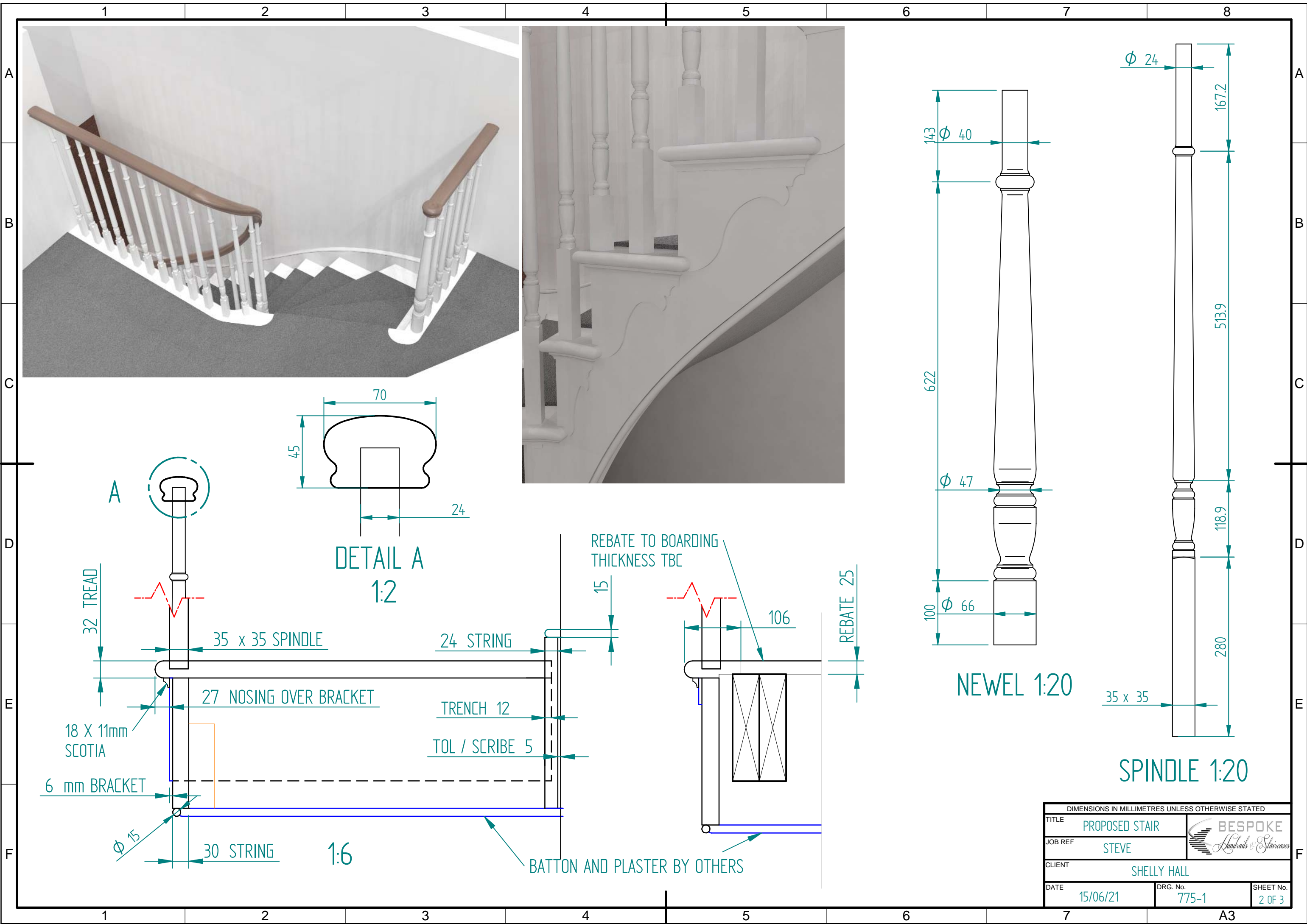

DIMENSIONS IN MILLIMETRES UNLESS OTHERWISE STATED		
TITLE	PROPOSED STAIR	
JOB REF	STEVE	
CLIENT	SHELLY HALL	
DATE	15/06/21	DRG. No.
		775-1
		SHEET No.
		2 OF 3

1

2

3

4

5

6

7

8

A

B

C

D

E

F

A

B

C

D

E

F

V-MITRED BUN CAP
OVER TURNED NEWEL

BRACKET TO CONTINUS AROUND LANDING AT
REDUCED HEIGHT (NOT YET DESIGNED)

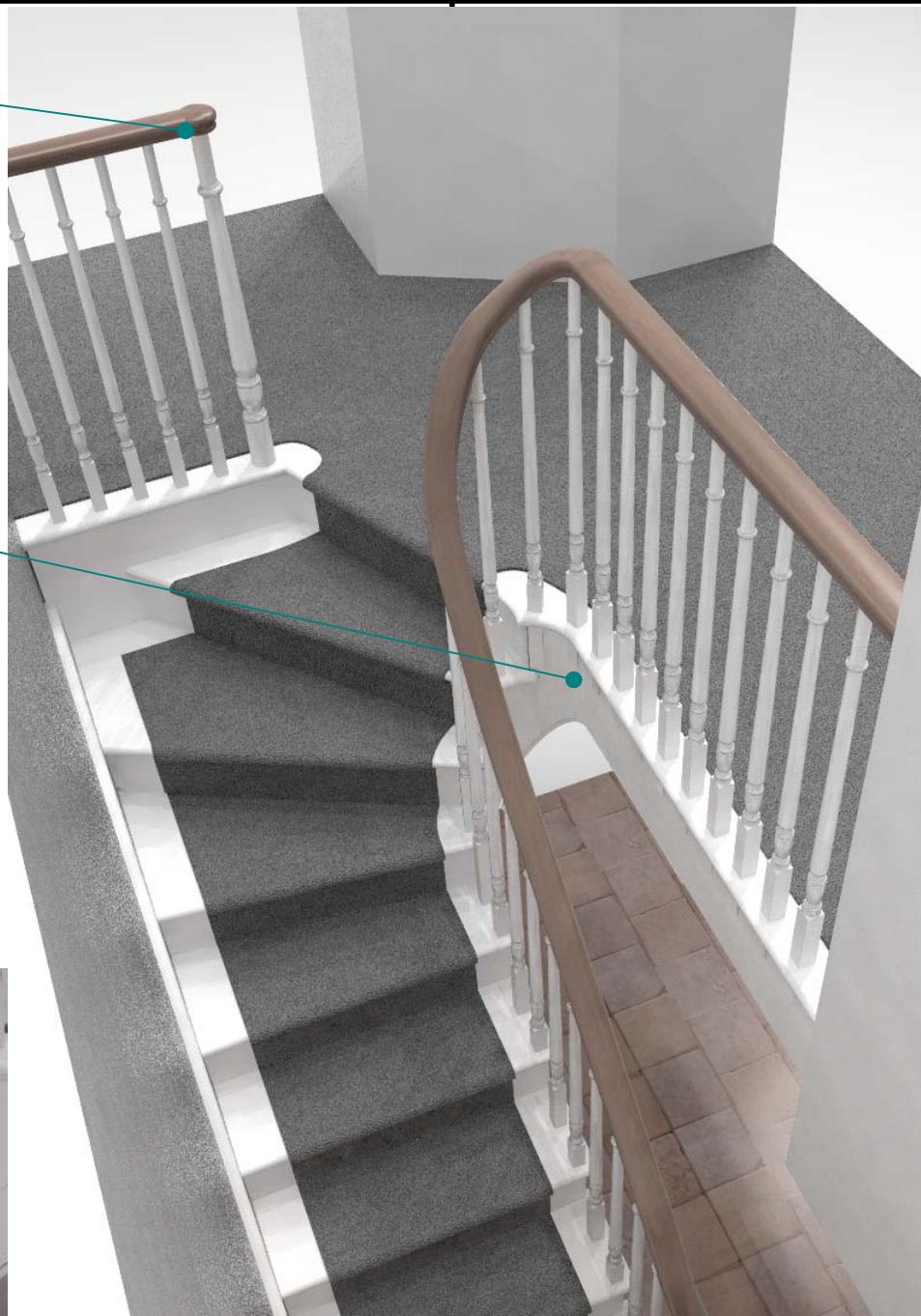

DIMENSIONS IN MILLIMETRES UNLESS OTHERWISE STATED		
TITLE	PROPOSED STAIR	
JOB REF	STEVE	
CLIENT	SHELLY HALL	
DATE	15/06/21	DRG. No. 775-1
		SHEET No. 3 OF 3

1

2

3

4

5

6

7

A3