

NORTH WEST ELEVATION

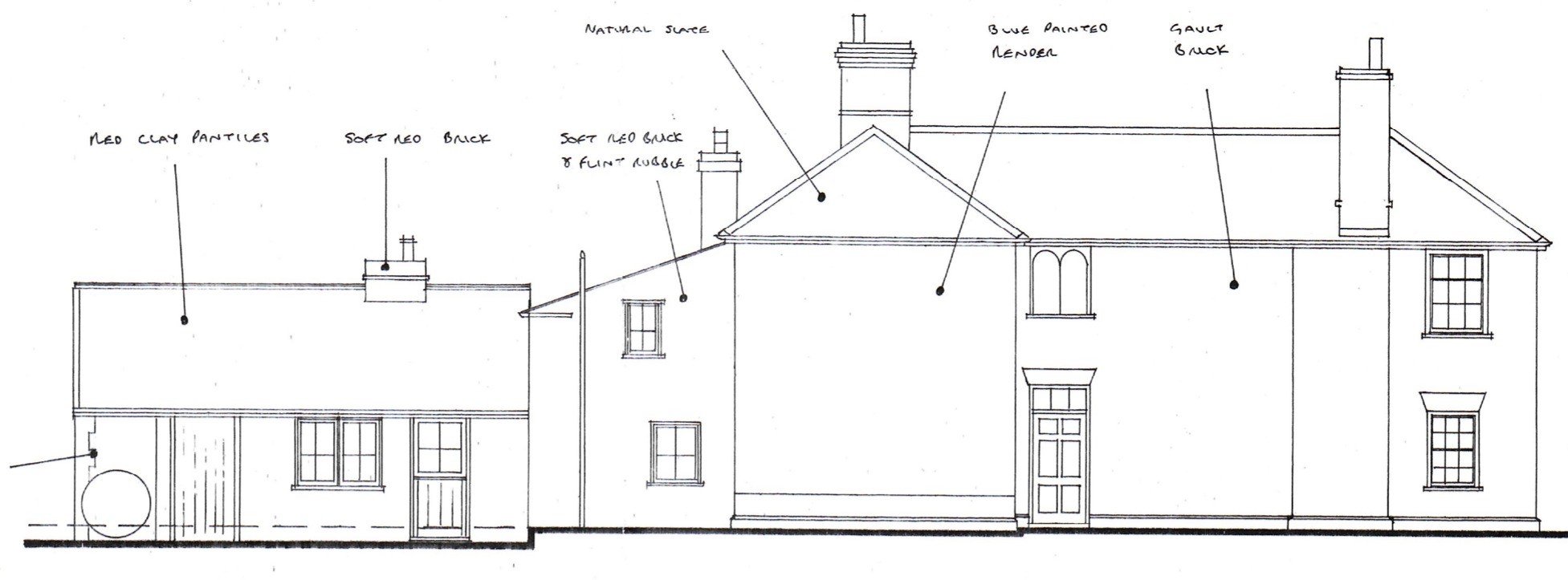

SOUTH WEST ELEVATION (REAR)

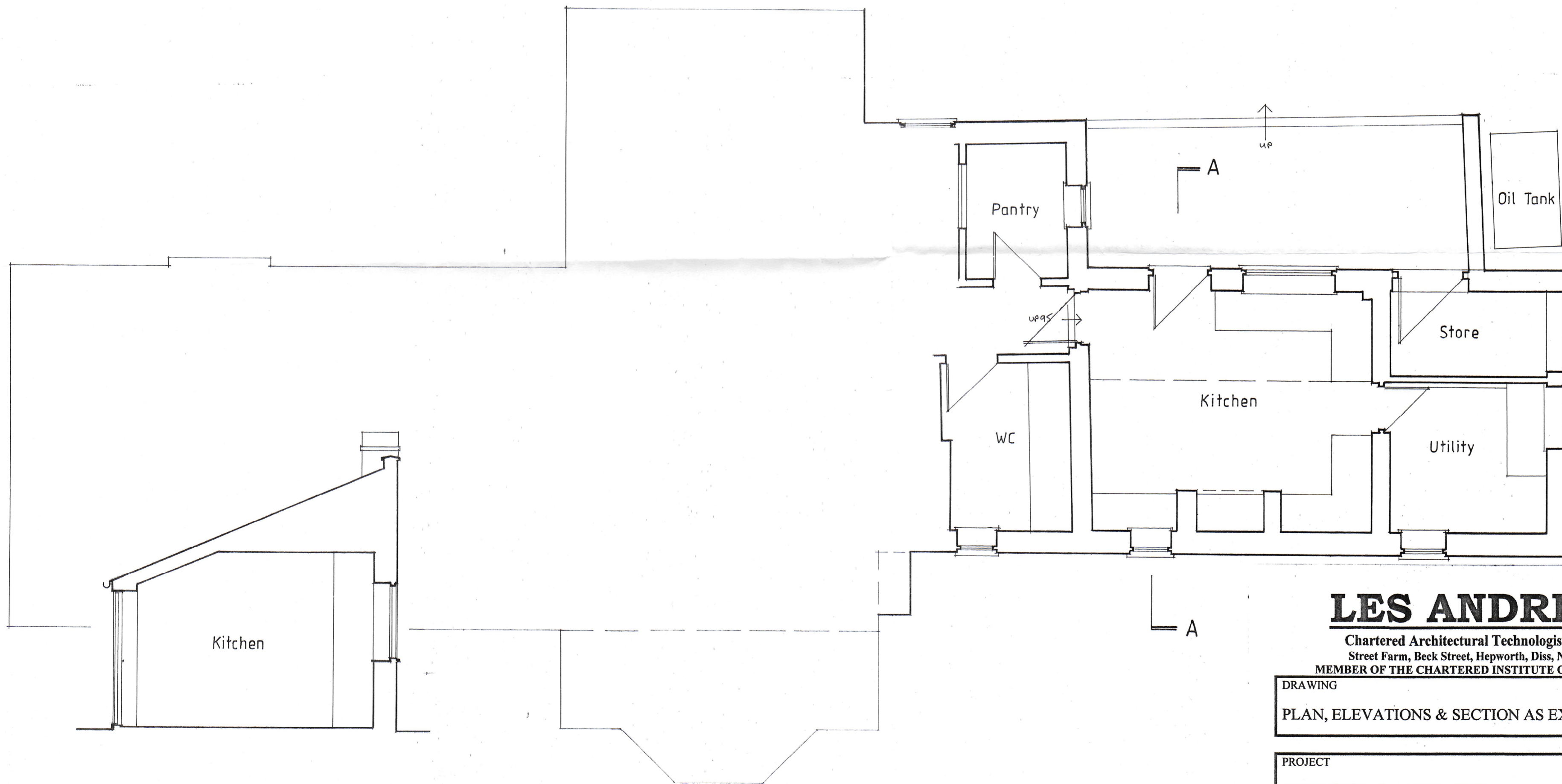

SECTION A - A

GROUND FLOOR PLAN

LES ANDREWS MCIAT

Chartered Architectural Technologist & Building Design Consultant
 Street Farm, Beck Street, Hepworth, Diss, Norfolk, IP22 2PN. Tel: 01359 254278
 MEMBER OF THE CHARTERED INSTITUTE OF ARCHITECTURAL TECHNOLOGISTS

DRAWING
 PLAN, ELEVATIONS & SECTION AS EXISTING.

PROJECT	DRAWING NO.
EXTENSION & ALTERATION, THE LODGE, HONINGTON, FOR MR. & MRS. A. DAVIS.	2022/01
	SCALE 1:100, 1:50
	DATE SEPTEMBER 2020

This drawing is Copyright of Les Andrews MCIAT and cannot be reproduced without written consent.
 Do not scale. Use figured dimensions only. All discrepancies to be reported immediately to Les Andrews MCIAT