

SOUTH ELEVATION

EAST ELEVATION

FLOOR PLAN

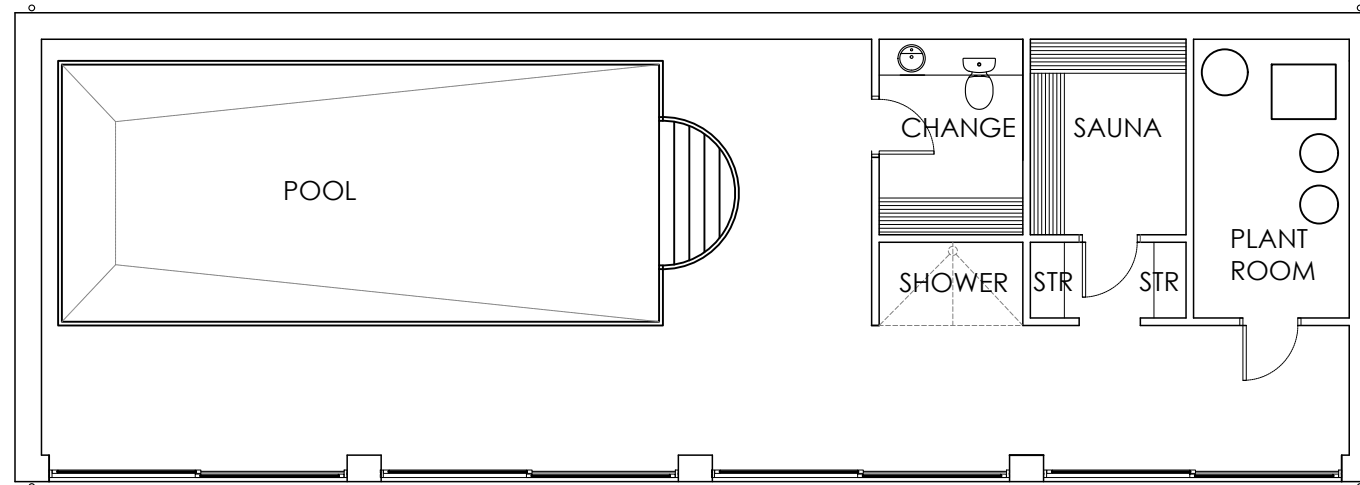

Outline of pool



SECTION THROUGH POOL

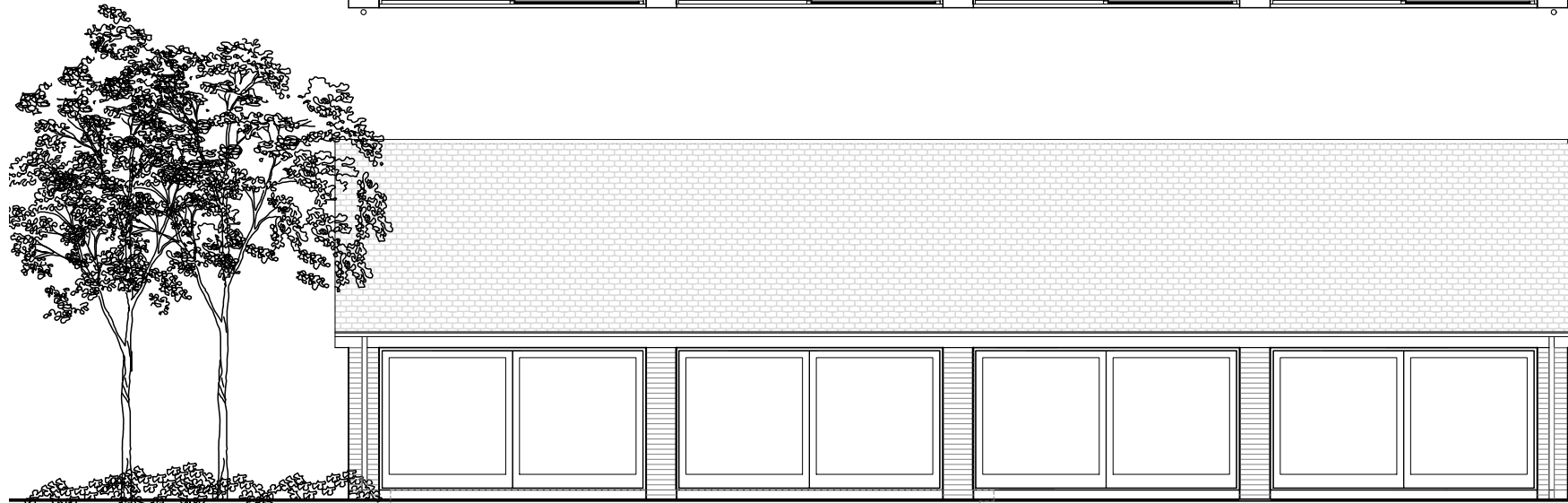

NORTH ELEVATION

Patio doors and screens UPVC

- Half round ridge tile
- Plain Tiles to match main house
- External timberwork painted white
- White UPVC gutters and downpipes
- Red multi facing brickwork
- Red engineering brick below damp course

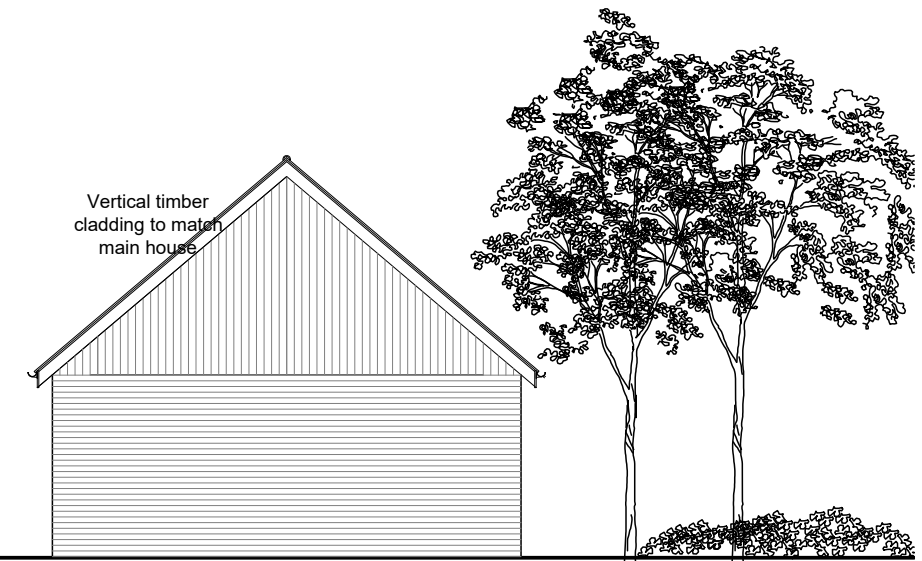

WEST ELEVATION



Scale 1:100 at A3

Revision	Date	Description
A	04-05-2021	BUILDING REORIENTED
B	27-06-2021	CROSS SECTION THROUGH SWIMMING POOL ADDED

Revision	Date	Description

NOTES
 DO NOT SCALE THIS DRAWING.
 ALL DIMENSIONS TO BE CHECKED PRIOR TO CONSTRUCTION.
 TO BE READ IN CONJUNCTION WITH RELEVANT CONSULTANTS & MANUFACTURERS' SPECIFICATIONS AND DRAWINGS.
 ANY DISCREPANCIES TO BE DRAWN TO THE ATTENTION OF THE ARCHITECT.
 © HINTON COOK ARCHITECTS

Stage
PLANNING
 Checked

Client
PREMIER PROPERTY ACQUISITIONS LTD
 Project
PROPOSED POOL HOUSE
 Title
BUILDING PLANS
 Date
 01-06-21
 Scale
 1:100
 Drawing No.
 20-31-502B

HINTON COOK Architects
 01 908 235544
 01 908 200044
 info@hintoncook.co.uk
 8 Linford Forum
 Linford Wood East
 Milton Keynes
 MK14 6LY
 www.hintoncook.co.uk