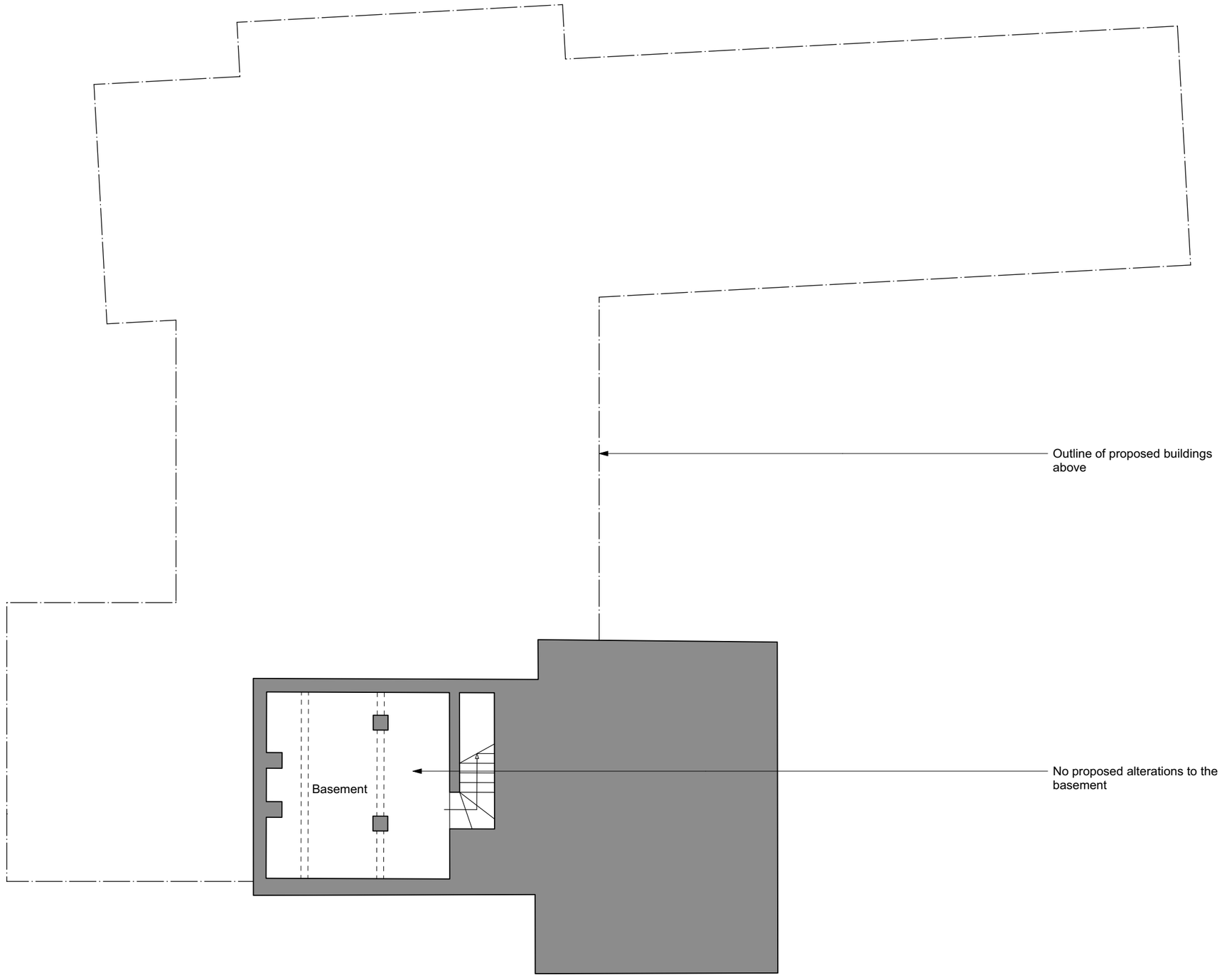

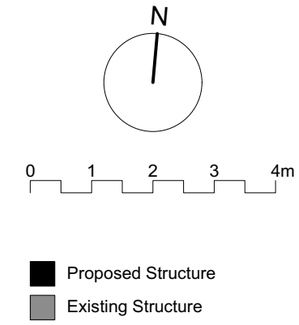

Notes:
New sanitaryware throughout
New electrical wiring throughout
New windows throughout. All new windows in listed farmhouse to be with new painted hardwood casements to detail. Side hung lower casements and top hung fanlights, with Slimlite double glazed units.

1 Proposed Basement Plan
1:100 @A3

PLANNING

Date	Init.	Revision

project orange

1st Floor, Cosmopolitan House
10A Christina Street, London EC2A 4PA
T: +44 (0)20 7739 3035 F: +44 (0)20 7739 0103
www.projectorange.com

Drg. No. P101

Rev. -

Project
OLD APPLECROFT FARM
GREAT HENNY, SUDBURY

Drawing
BASEMENT PLAN
PROPOSED

Job No.	Drawn	Date	Scale
2101	BC	25.06.21	1:100 @ A3 1:50 @ A1

THE COPYRIGHT DESIGN AND PATENTS ACT 1988 THIS DRAWING IS THE COPYRIGHT OF PROJECT ORANGE Ltd AND MUST NOT BE COPIED OR REPRODUCED, IN WHOLE OR PART, BY ANY METHOD WHATSOEVER, WITHOUT THE PRIOR WRITTEN APPROVAL OF PROJECT ORANGE Ltd

NOTES

ALL SETTING OUT MUST BE CHECKED ON SITE
ALL LEVELS MUST BE CHECKED ON SITE
ALL DIMENSIONS MUST BE CHECKED ON SITE
DO NOT SCALE FROM THIS DRAWING
THIS DRAWING MUST NOT BE USED ON SITE UNLESS ISSUED FOR CONSTRUCTION