

# FLOOR PLAN

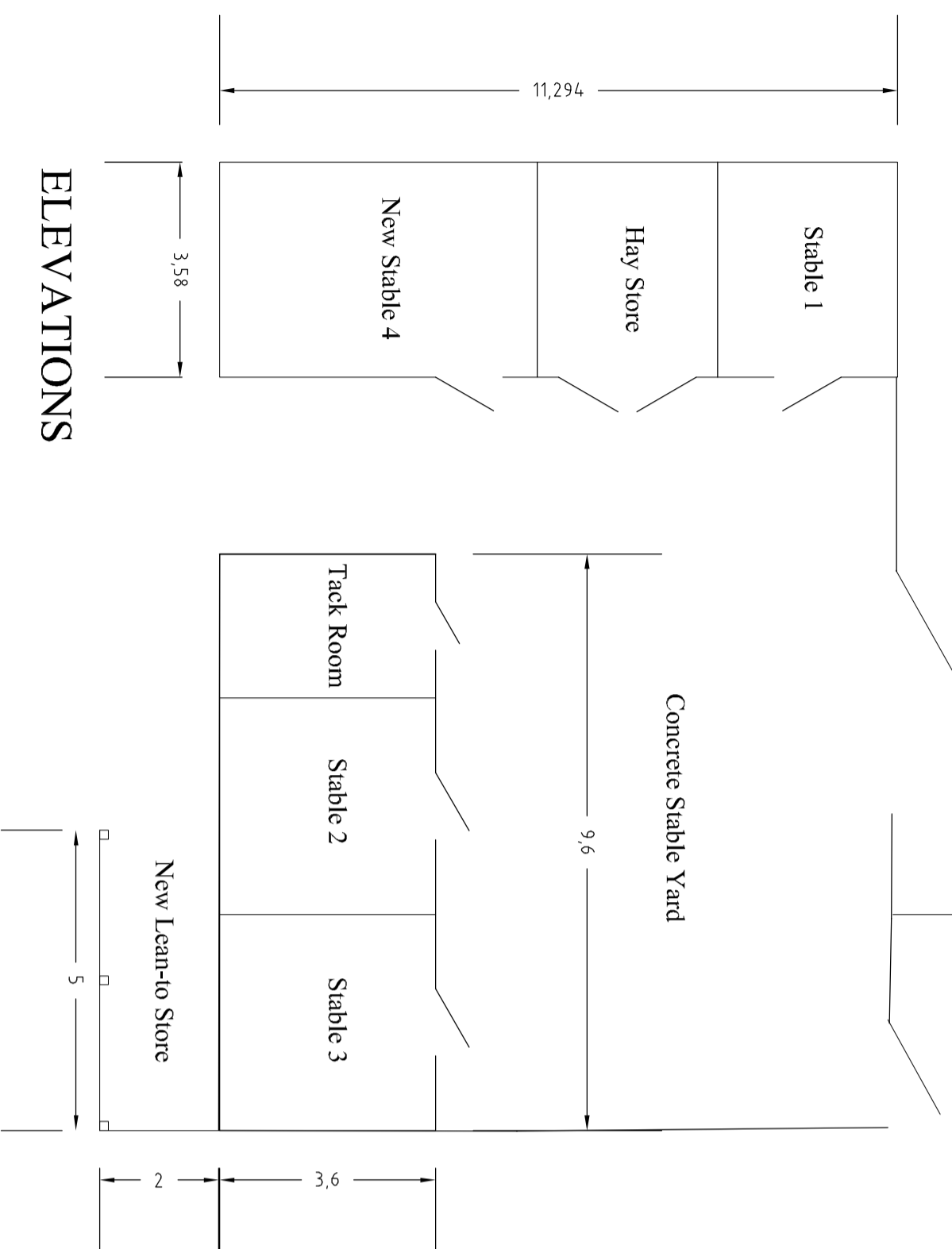

# ROOF PLAN

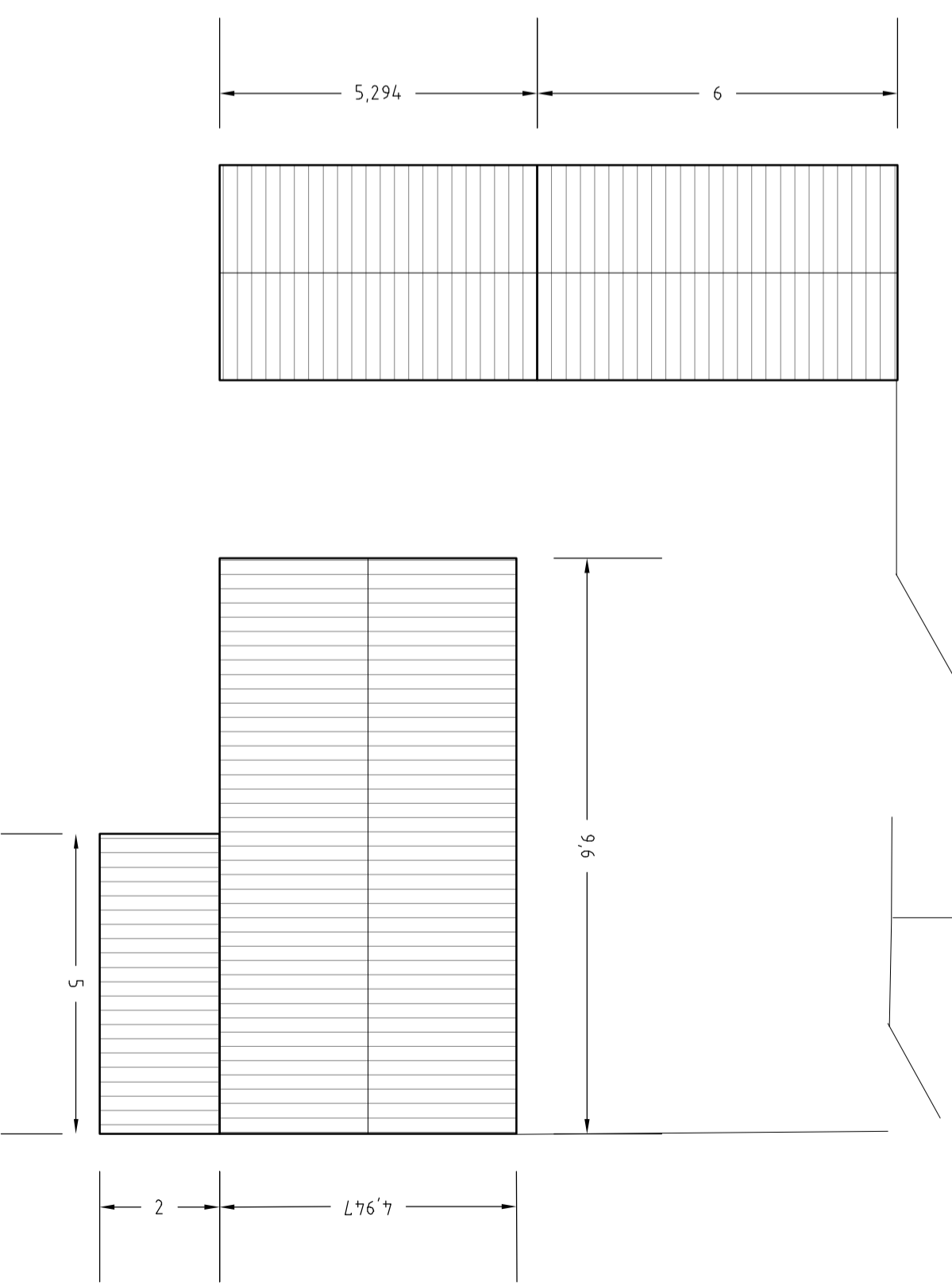

## ELEVATIONS

SOUTHWEST ELEVATION

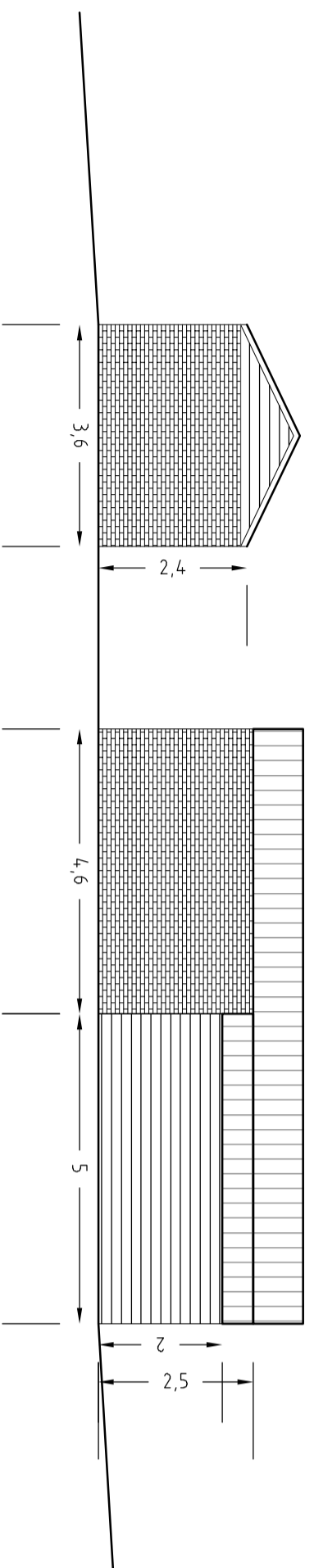

NORTHEAST ELEVATION

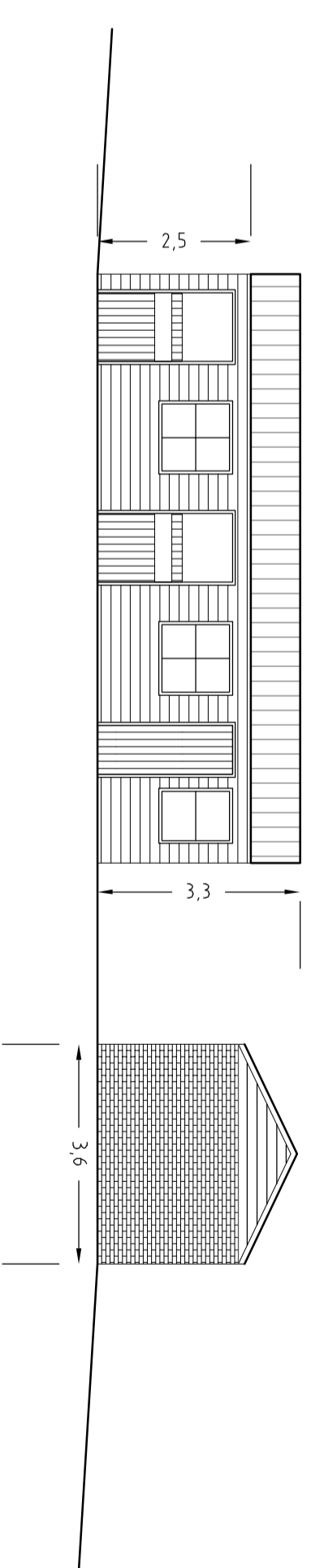

SOUTHEAST ELEVATION

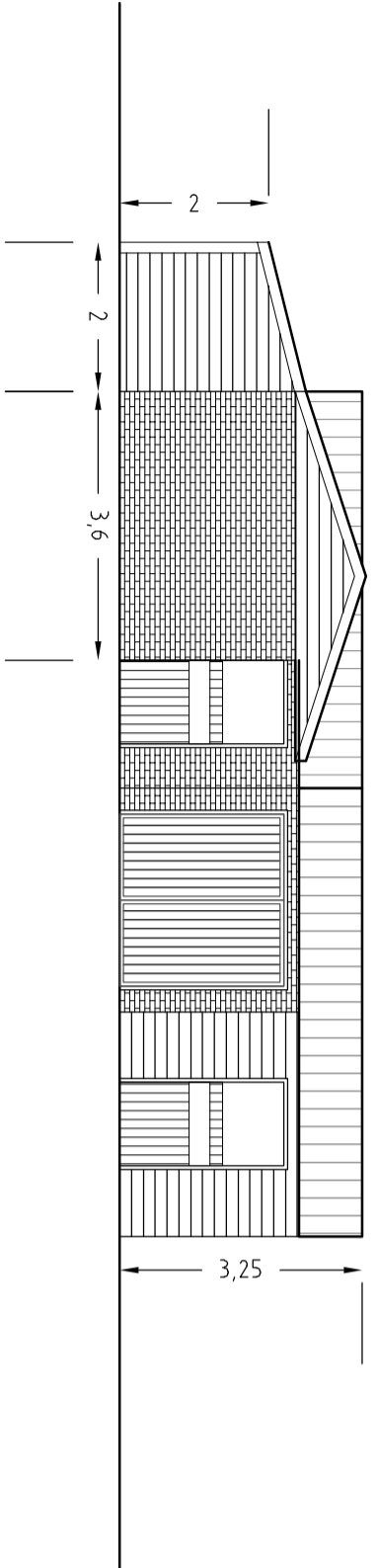

NORTHWEST ELEVATION

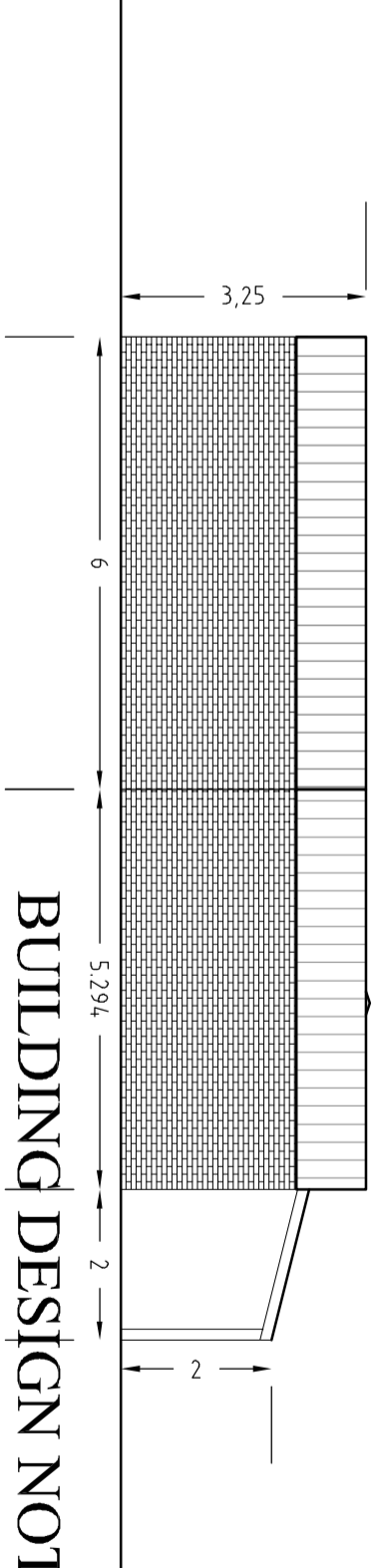

## BUILDING DESIGN NOTES:

1. Existing Stables Brick and Timber Cladding under Profiled Steel Sheet Roof
2. Concrete Floor and Concrete Stable Yard Surface
3. Timber Doors and Window Frames - mix of white paint and tanalised timber
4. All RWG black plastic - to existing farm field drainage system
5. Tanalised timber fencing and gates

## LANDYKE LTD

Mawbrook Lodge, Scalford, Melton Mowbray, LE14 4SS  
 Tel 01664 44 44 91 Mob 07992 033873 email dunnaging@landyke.co.uk  
 © LANDYKE LTD

Client  
 Mr + Mrs S McNeeney  
 Field House  
 Hill Rd  
 Orston Notts  
 NG13 9ND

Job  
 PLANNING APPLICATION FOR  
 ALL-WEATHER HORSE EXERCISE ARENA  
 AND ADDITIONAL NEW STABLE  
 AT  
 ORSTON, NOTTS

Plan Scale  
 1:100

Elevation Scale  
 1:100

Section Scale  
 XXXX

Sheet Size  
 A2

Date  
 JUNE2021

All Units in Metres  
 XXXXXXXXXXXXX

Dwg No.

MCNEENEY/2021-5

Revision Date 00/00/00

Rev No. 0

## PROPOSED ROOF, FLOOR PLANS AND ELEVATIONS