

Proposed Rear Elevation 1:100

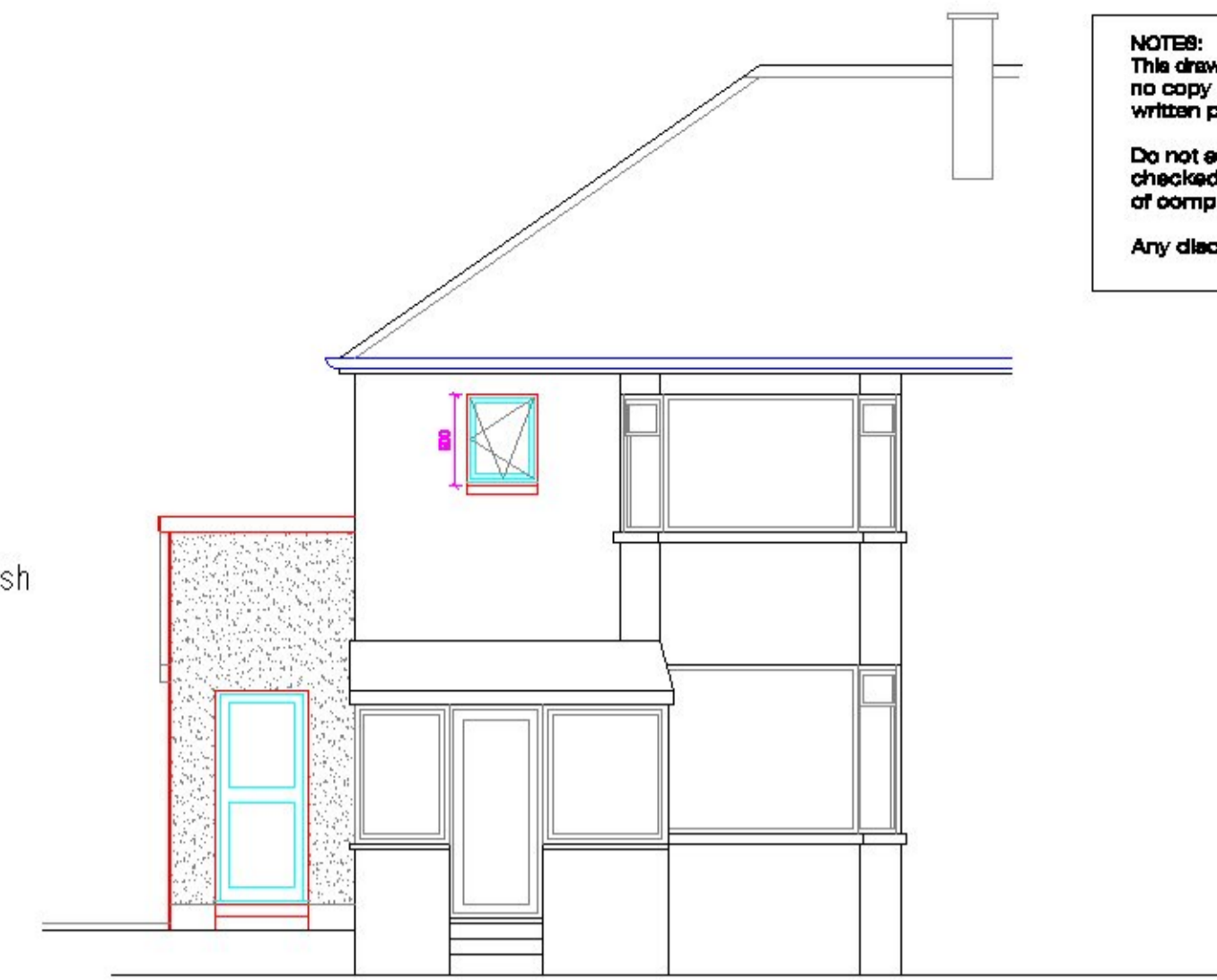

Proposed Front Elevation 1:100

NOTES:
This drawing is the copyright © property of James Baird Architecture - no copy of this drawing or any part thereof is permitted without prior written permission.
Do not scale from this drawing. All existing dimensions to be checked on site prior to commencement of works or manufacturing of components.
Any discrepancies to be brought to the attention of the architect.

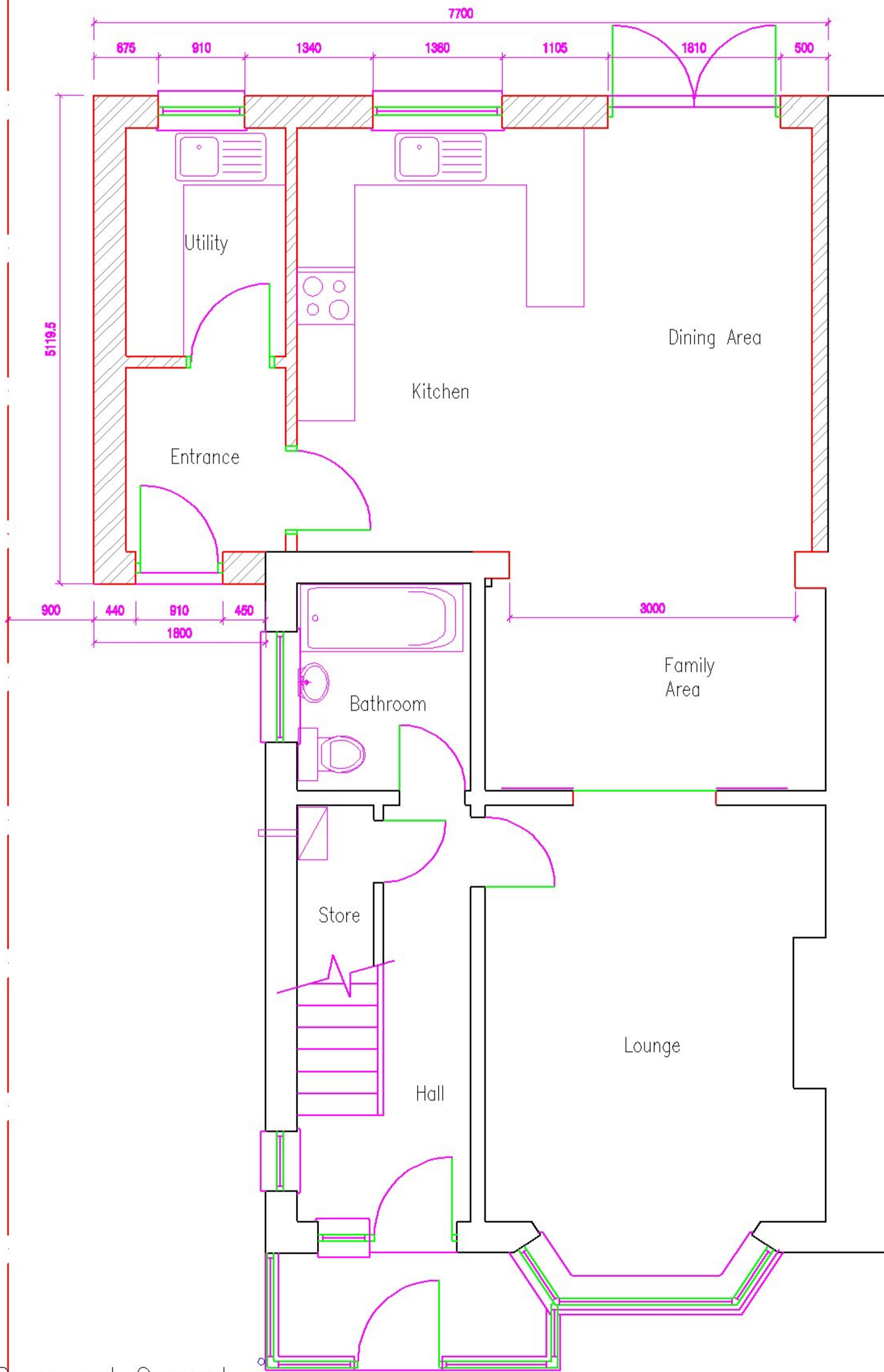

Proposed Ground Floor Plan 1:50

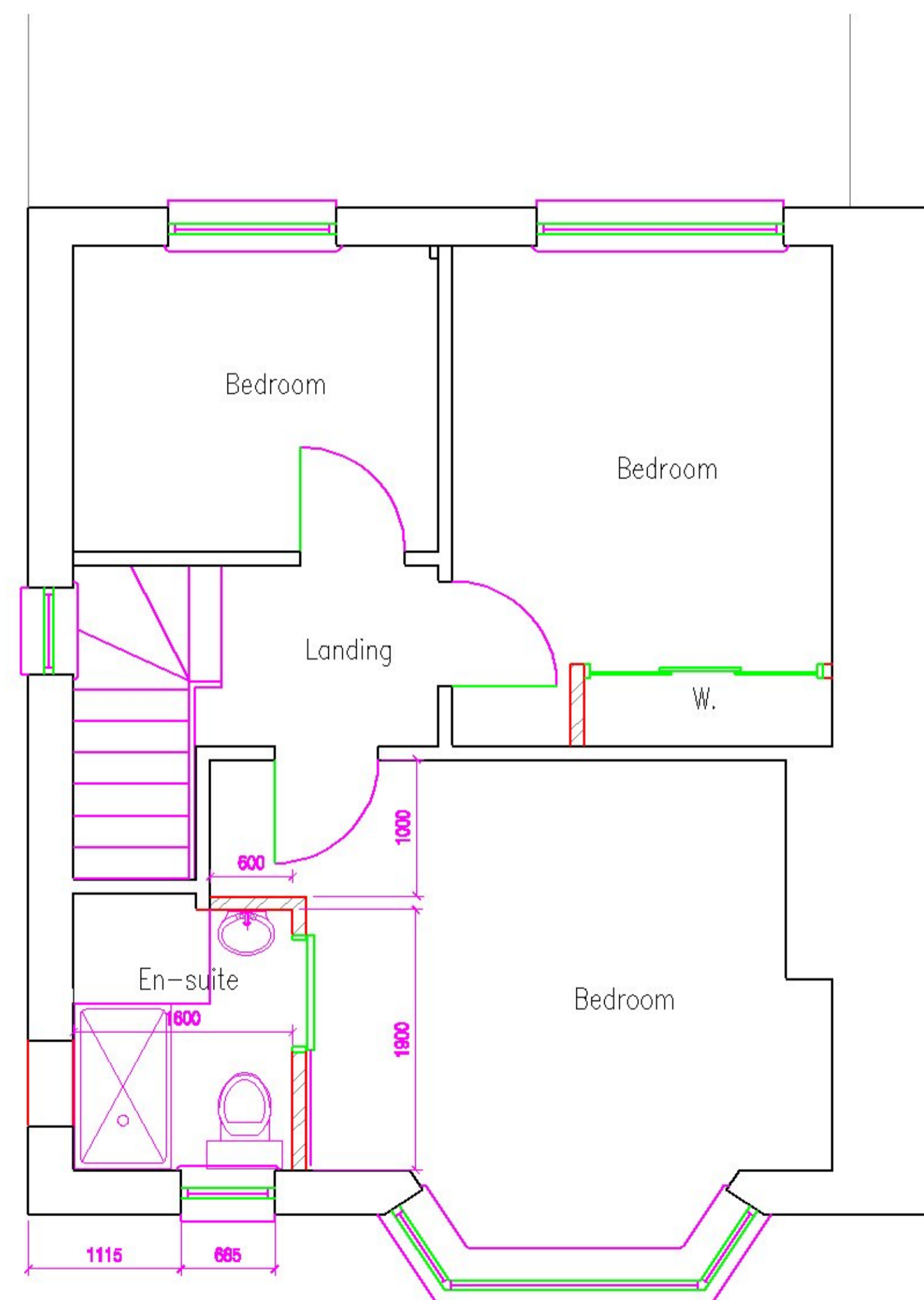

Proposed First Floor Plan 1:50

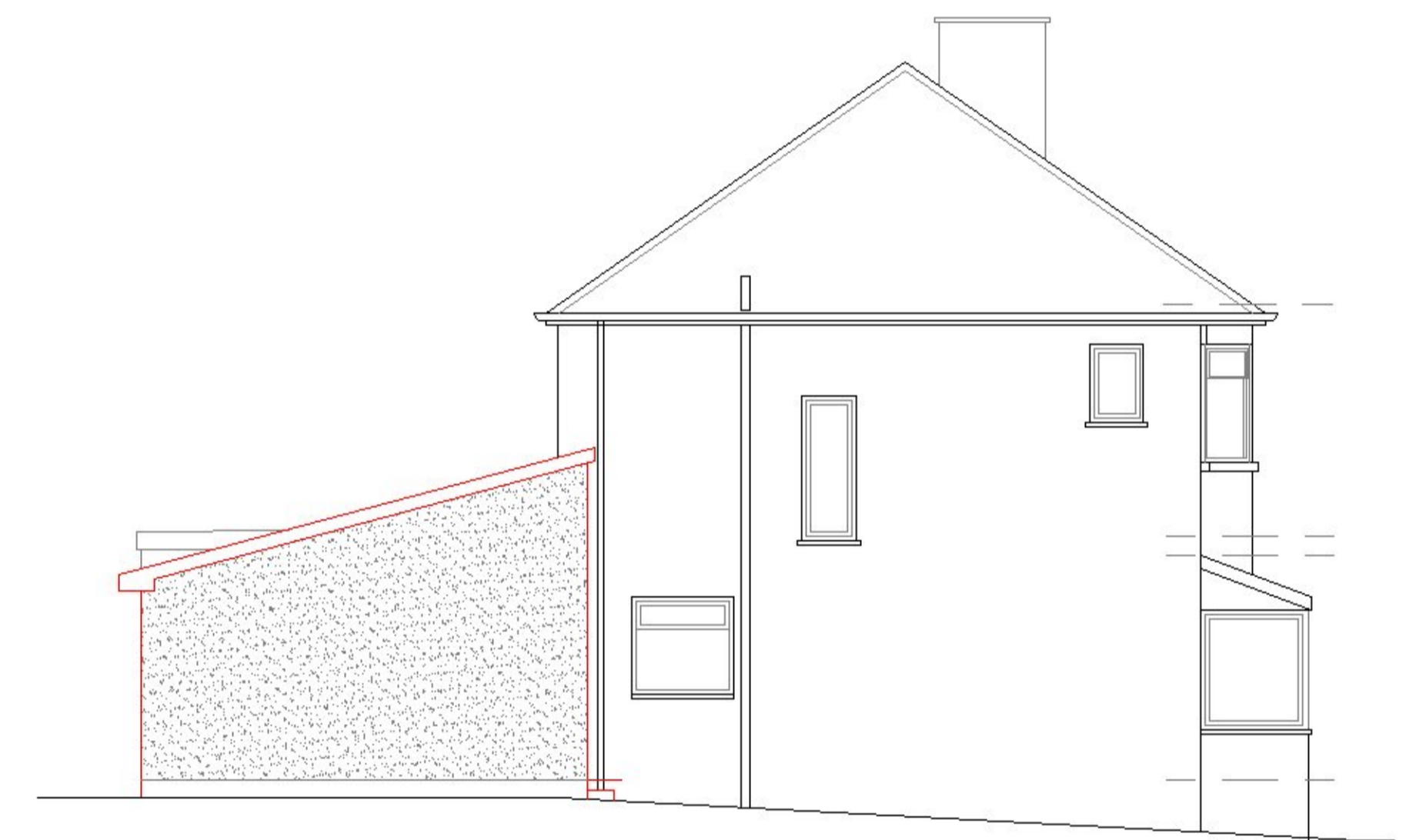

Proposed Side Elevation 1:100

Planning Issue

REV.	AMENDMENT	BY	DATE

James Baird Architecture
Auchmedden
Rose cottage Drive
Fernlegair
Hamilton
ML3 7WR

Telephone: [REDACTED]
Mobile no.: [REDACTED]
Email: [REDACTED]

PROJECT:
Alterations & Extension to House at
21 Viewfield Avenue, Balleston
Louise Fairgrieve

DRAWING:
Proposed Plans & Elevations

SCALE:	DATE:	DRAWN BY:	CHECKED BY:
As Noted	May '21	JB	-
JOB REF.	DRAWING NUMBER	REV.	SIZE
836	PL 03	-	A2