

NOTES:
 This drawing is the copyright © property of James Baird Architecture - no copy of this drawing or any part thereof is permitted without prior written permission.
 Do not scale from this drawing. All existing dimensions to be checked on site prior to commencement of works or manufacturing of components.
 Any discrepancies to be brought to the attention of the architect.



Existing Rear Elevation 1:100



Existing Side Elevation 1:100

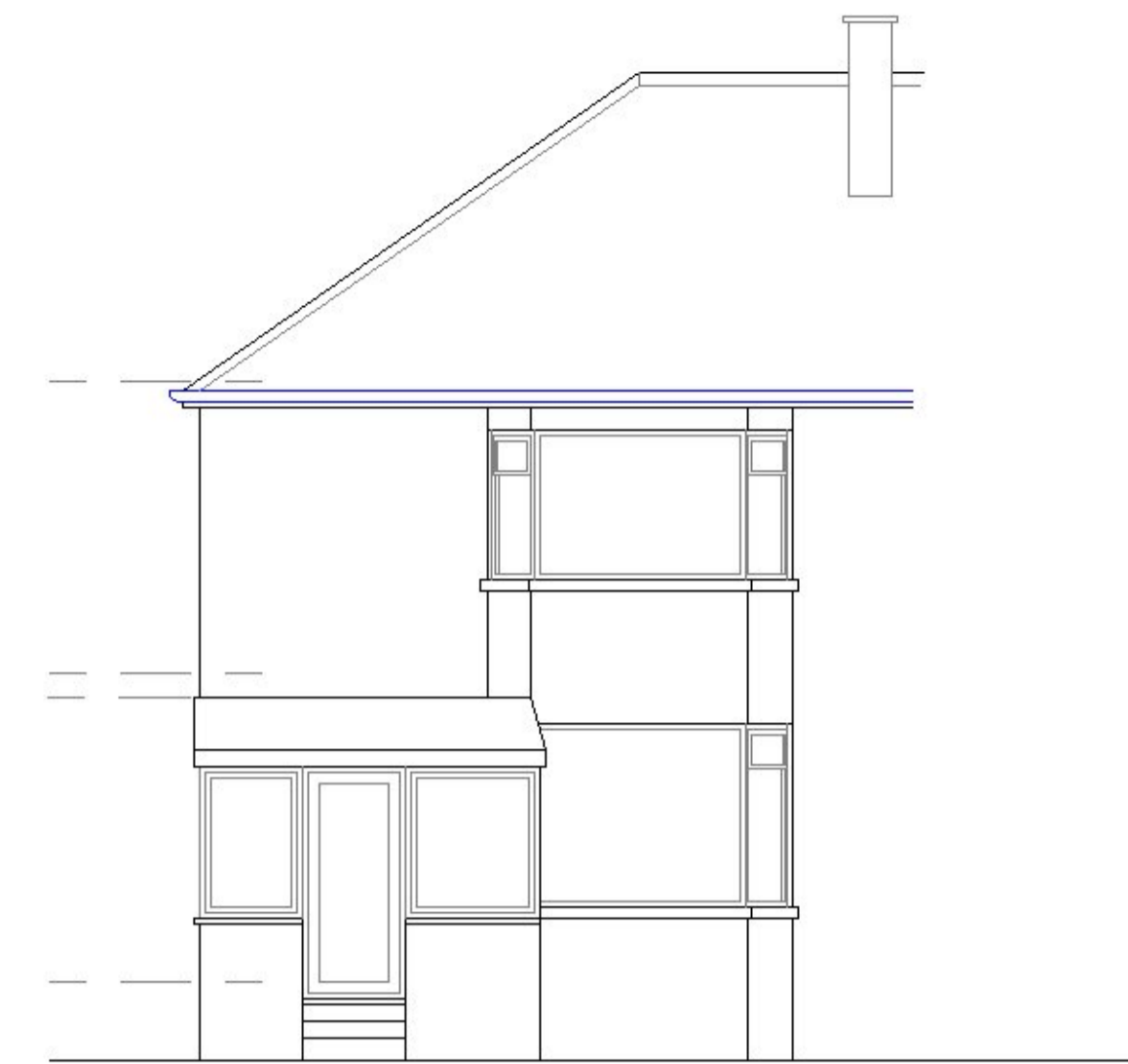

Existing Front Elevation 1:100

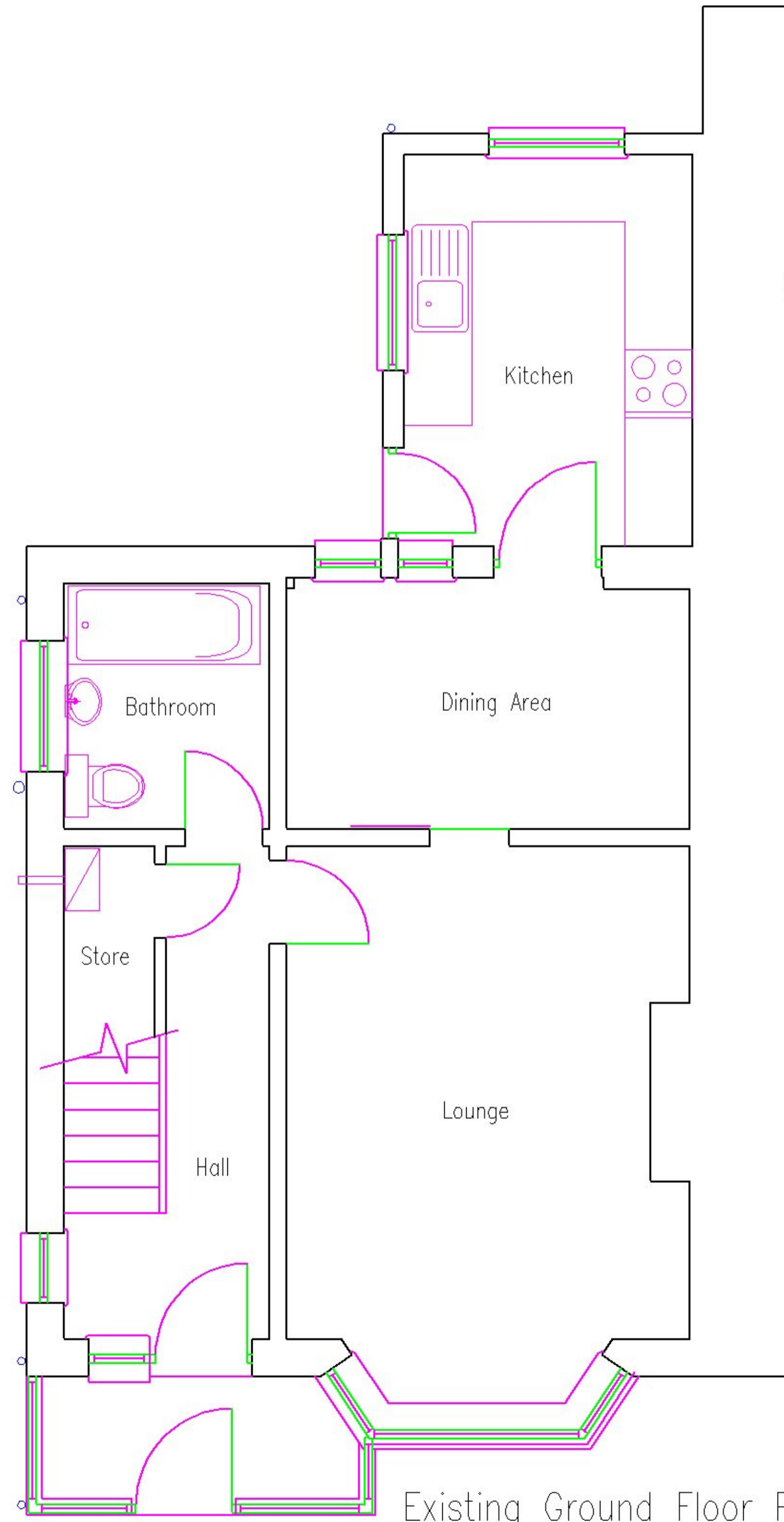
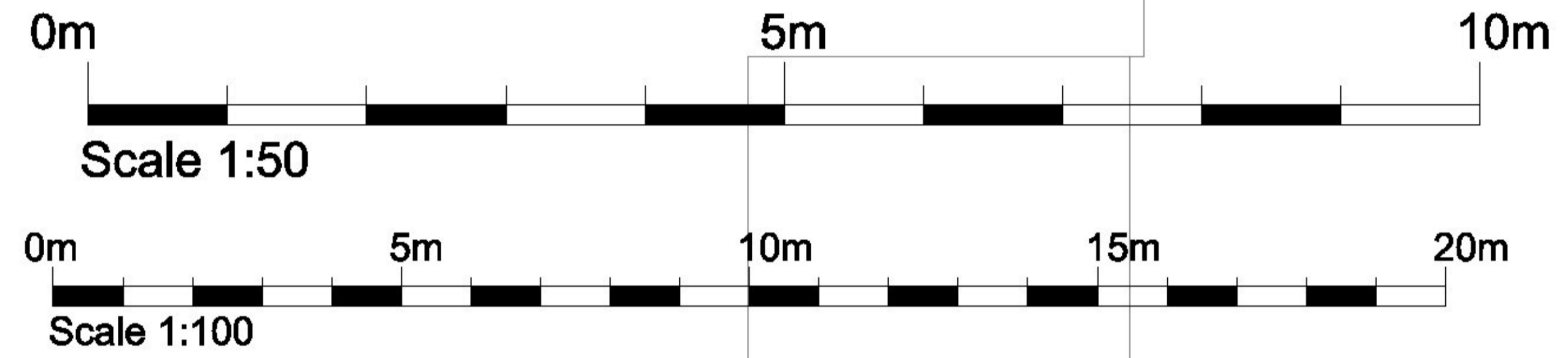

Existing Ground Floor Plan 1:50

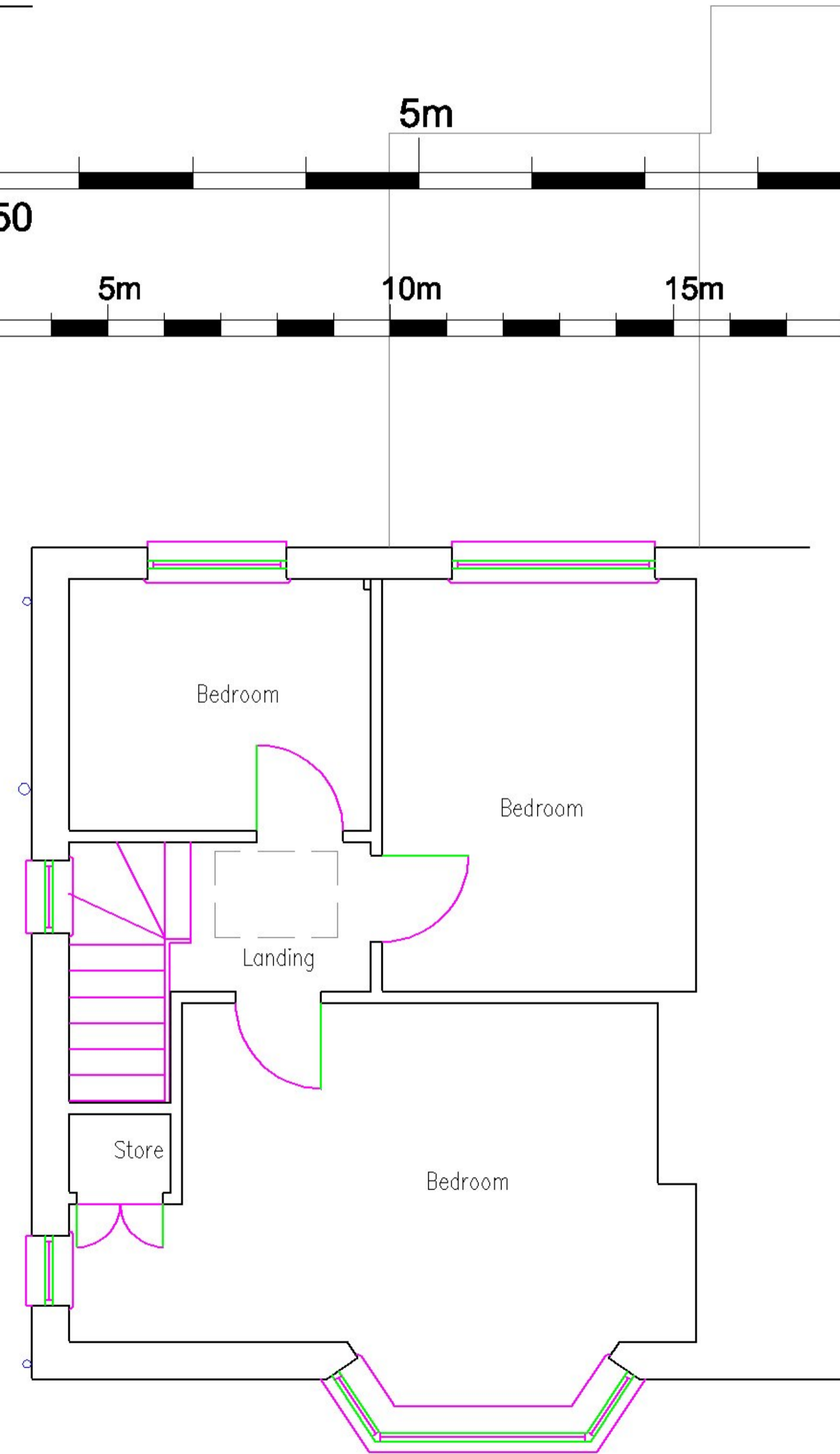

Existing First Floor Plan 1:50

Planning Issue

REV.	AMENDMENT	BY	DATE

James Baird Architecture
 Auchmedden
 Rose cottage Drive
 Fernlegair
 Hamilton
 ML3 7WR

Telephone: [REDACTED]
 Mobile no.: [REDACTED]
 Email: [REDACTED]

PROJECT:
 Alterations & Extension to House at
 21 Viewfield Avenue, Balleston
 Louise Fairgrieve

DRAWING:
 Existing Plans & Elevations

SCALE:	DATE:	DRAWN BY:	CHECKED BY:
As Noted	May '21	JB	-

JOB REF.	DRAWING NUMBER	REV.	SIZE
836	PL 02	-	A2