

Existing ground floor

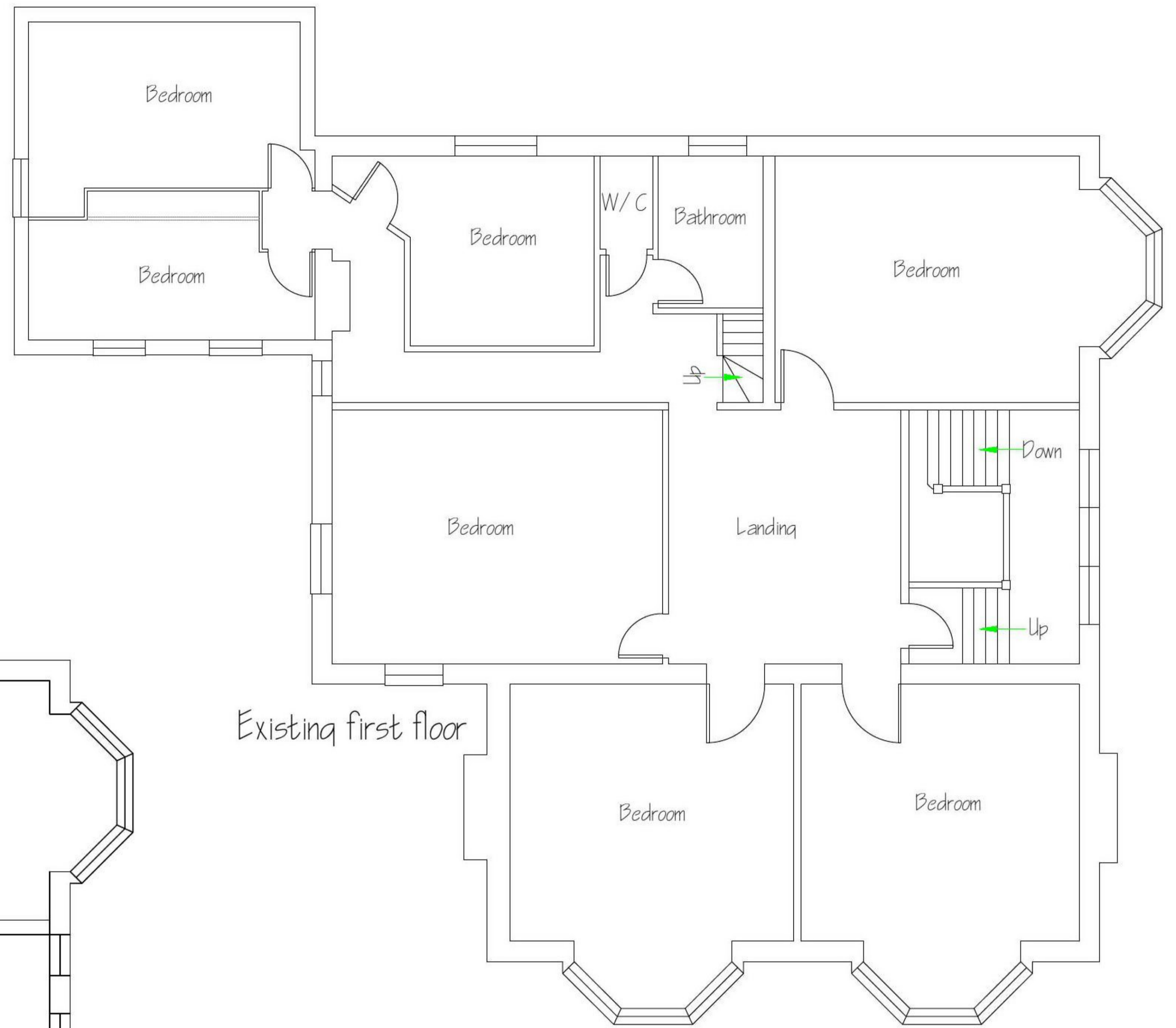

Existing first floor

REV			
<p>Copyright: This drawing is copyright and must not be reproduced without written consent.          All measurements to be checked on-site.          Do not scale from this drawing.</p>		<p>The Rock Hotel,          1 Third Avenue,          Frinton on sea,          Essex,          CO13 9EQ</p>	<p>Existing Ground &amp; First Floor          Layouts.</p>
<p>Wright Ruffell Cameron          Architectural Design Service</p> <p>Beaver House          Plough Road Centre          Great Bentley          Essex          CO7 8LG</p>		<p>Paper Size A1          SCALE 1:50          DATE 03/03/2021          PROJECT NO. 1121          DWG. NO. P07</p>	<p>DRAWN BY  <b>Andy Cameron</b></p> <p>CHECKED BY  <b>Roger Wright</b>          BS(arch)</p>