

South-east elevation

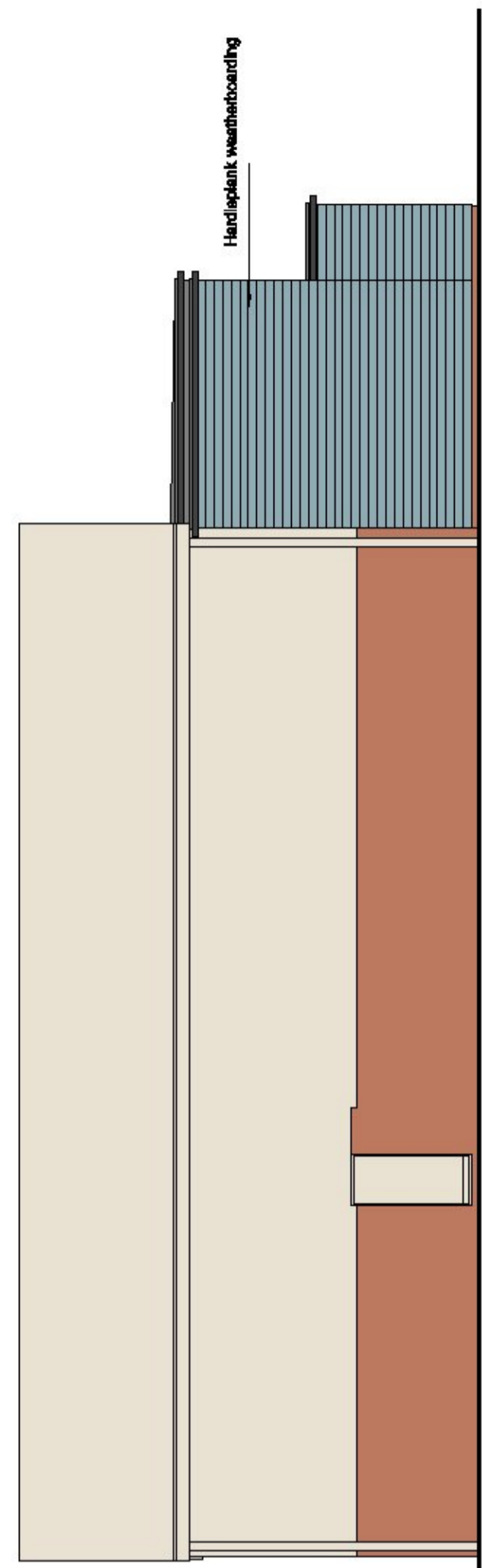

South-west elevation

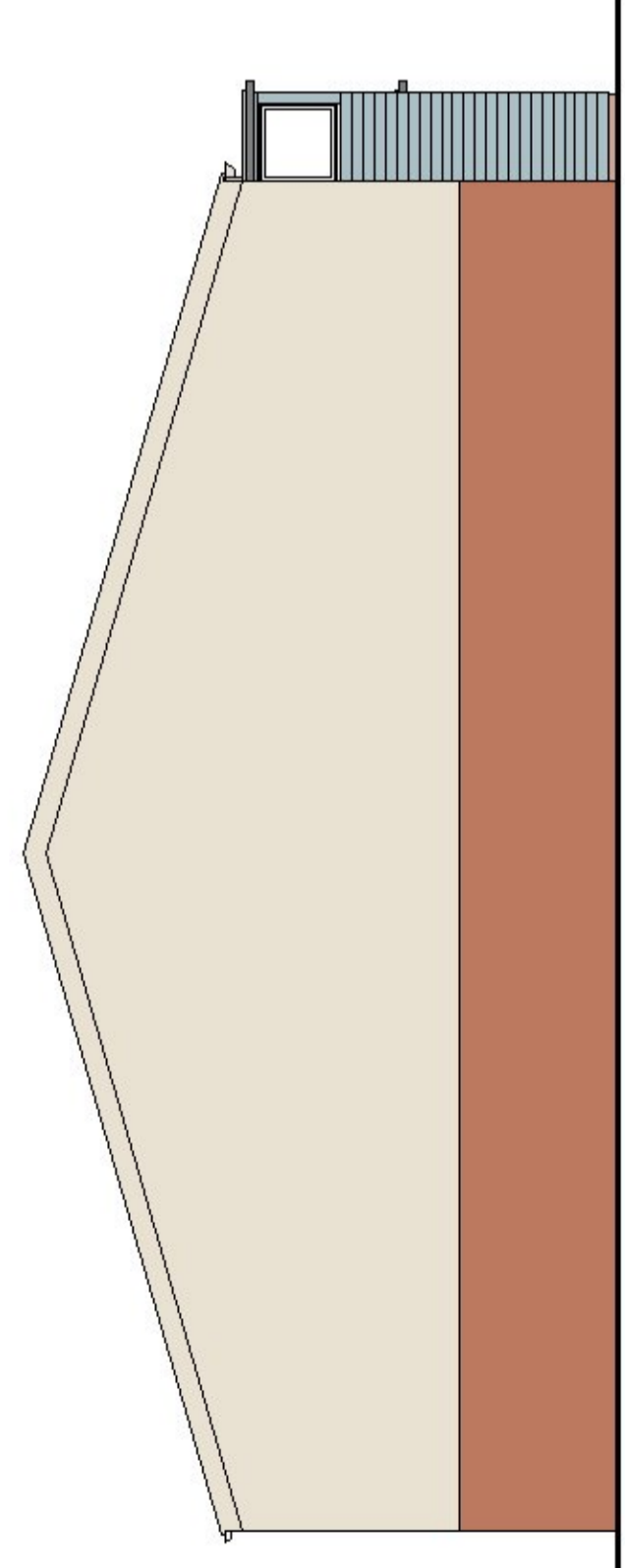

North-west elevation

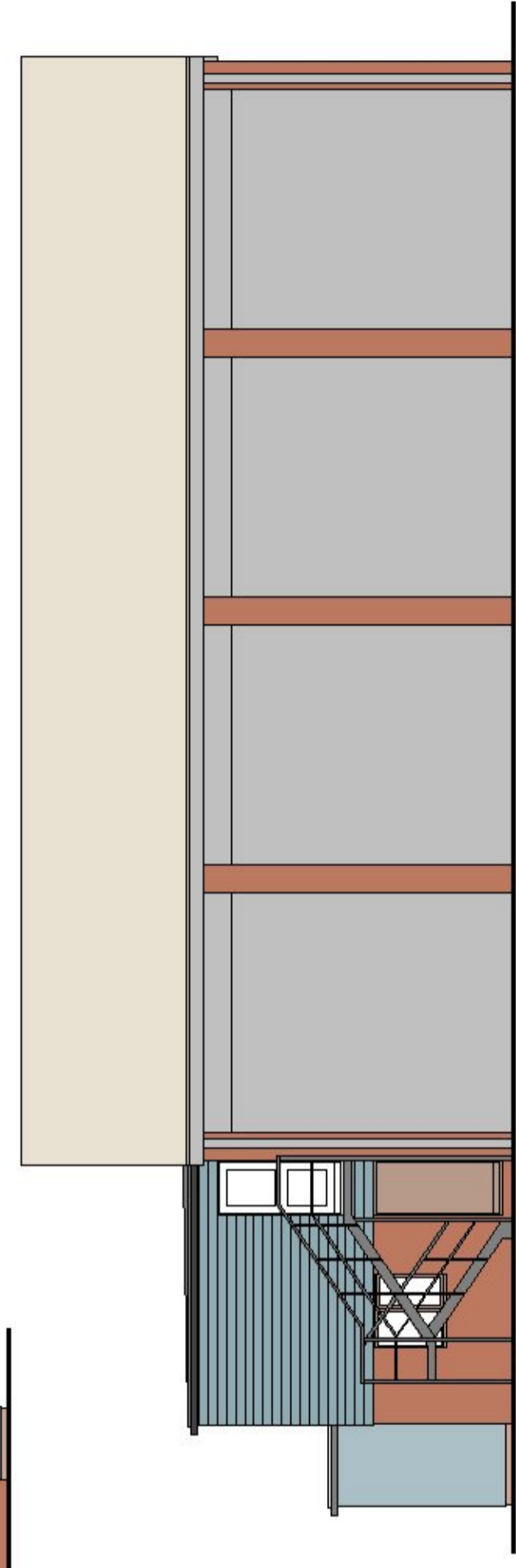

North-east elevation

0 5 10m
Scale - 1:100 on A2 paper

Client
Mobile Mini East Anglia

Project
Office extension

Title
Proposed elevations

Drawing Ref.
5422-003

Revision
P01

Scale - unless otherwise stated
1:100 @A2

Status
SO

Issued For
Preliminary



architects
The Old Steelyard, Poplar Lane
Sproughton, Ipswich, IP8 3HL