

Proposed Front Elevation

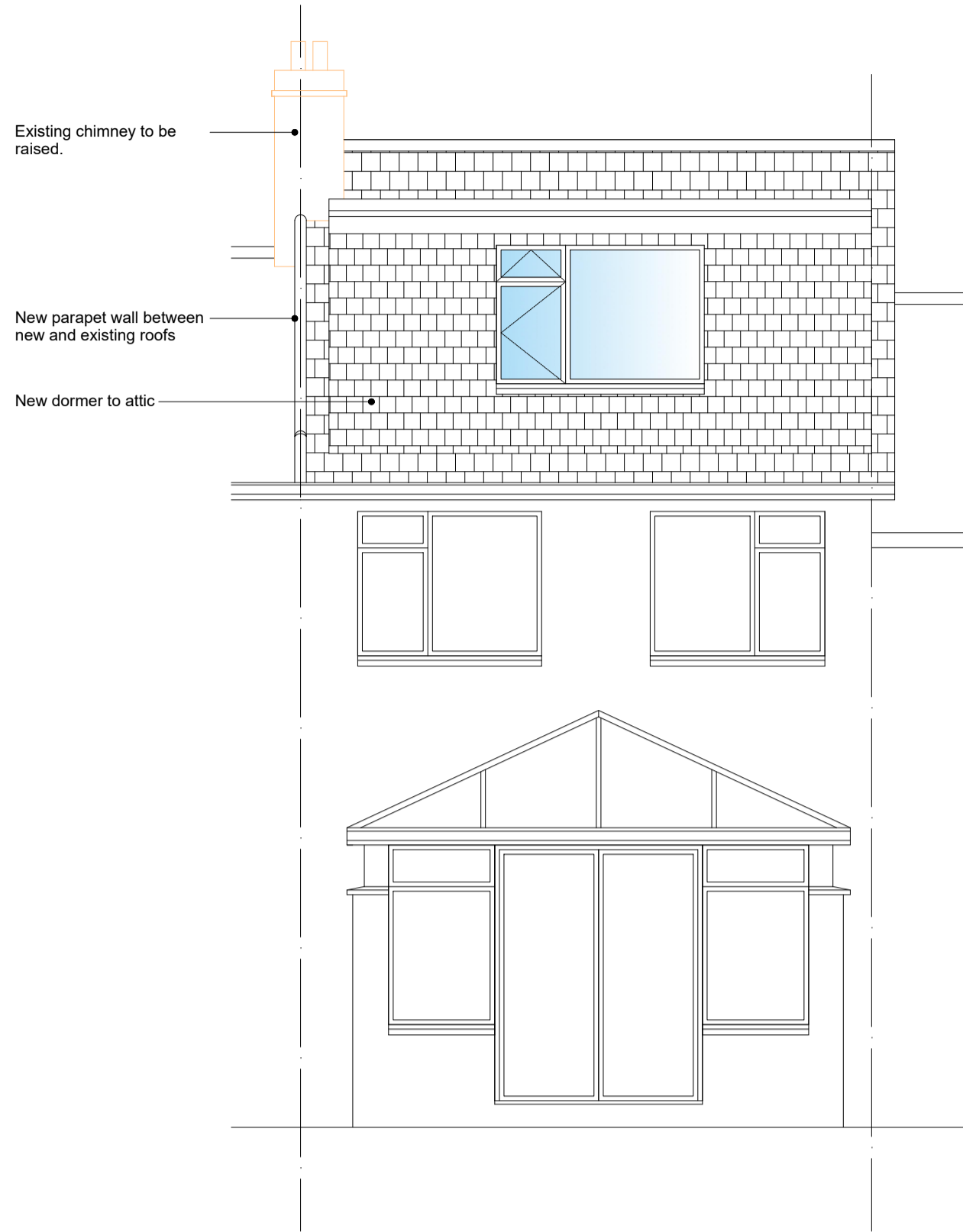

Proposed Rear Elevation

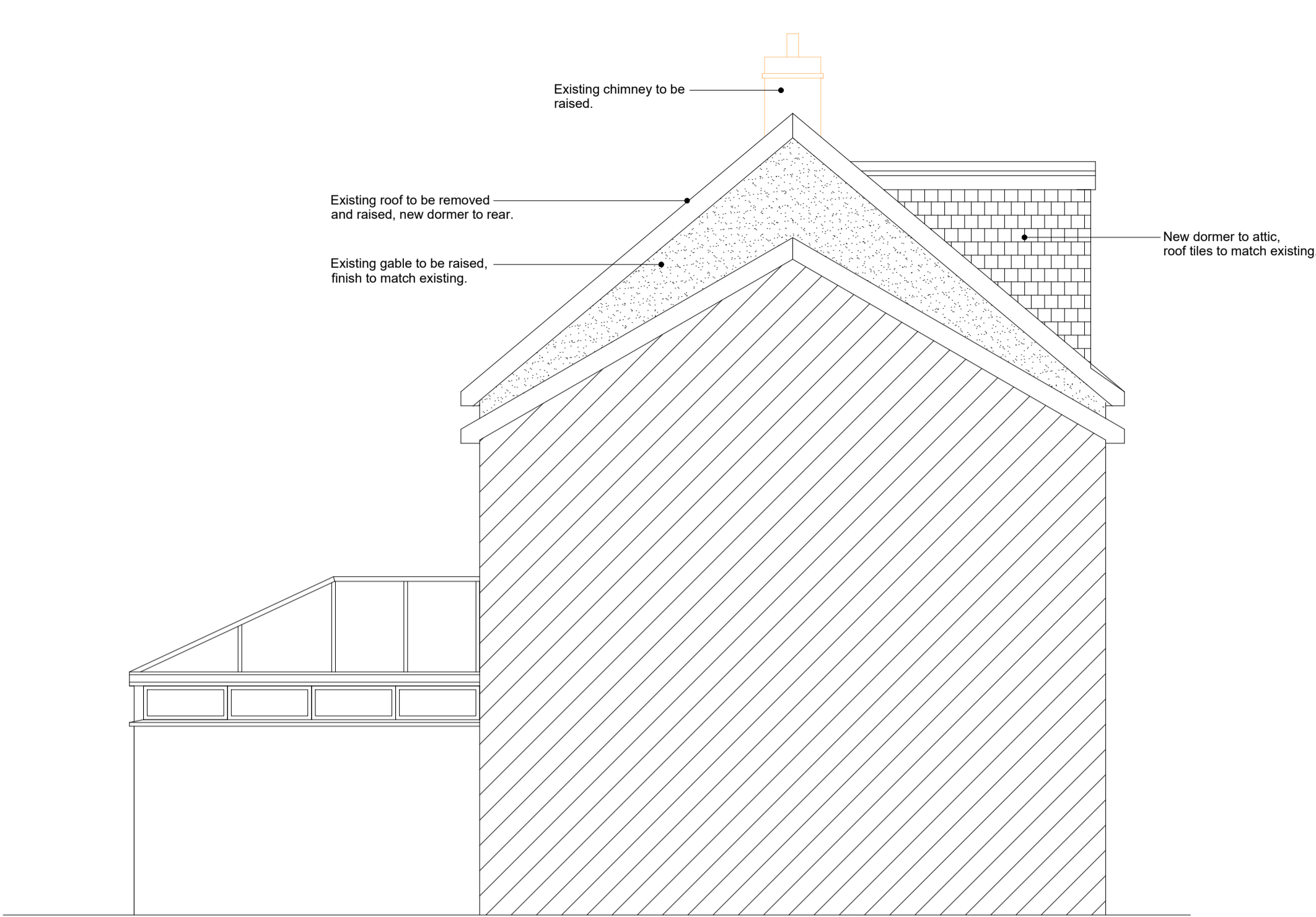

Proposed Side Elevation

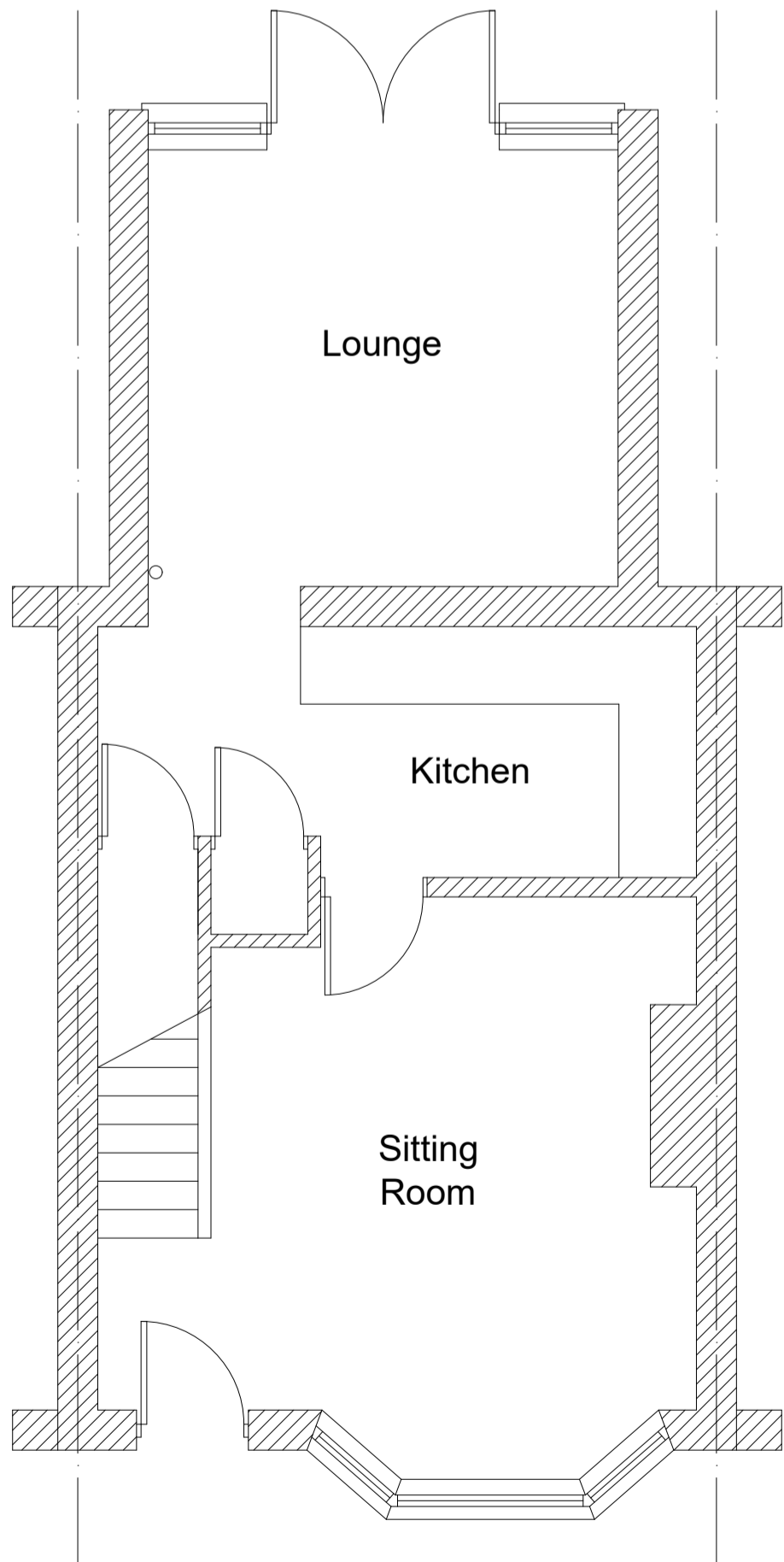

Proposed Ground Floor Plan

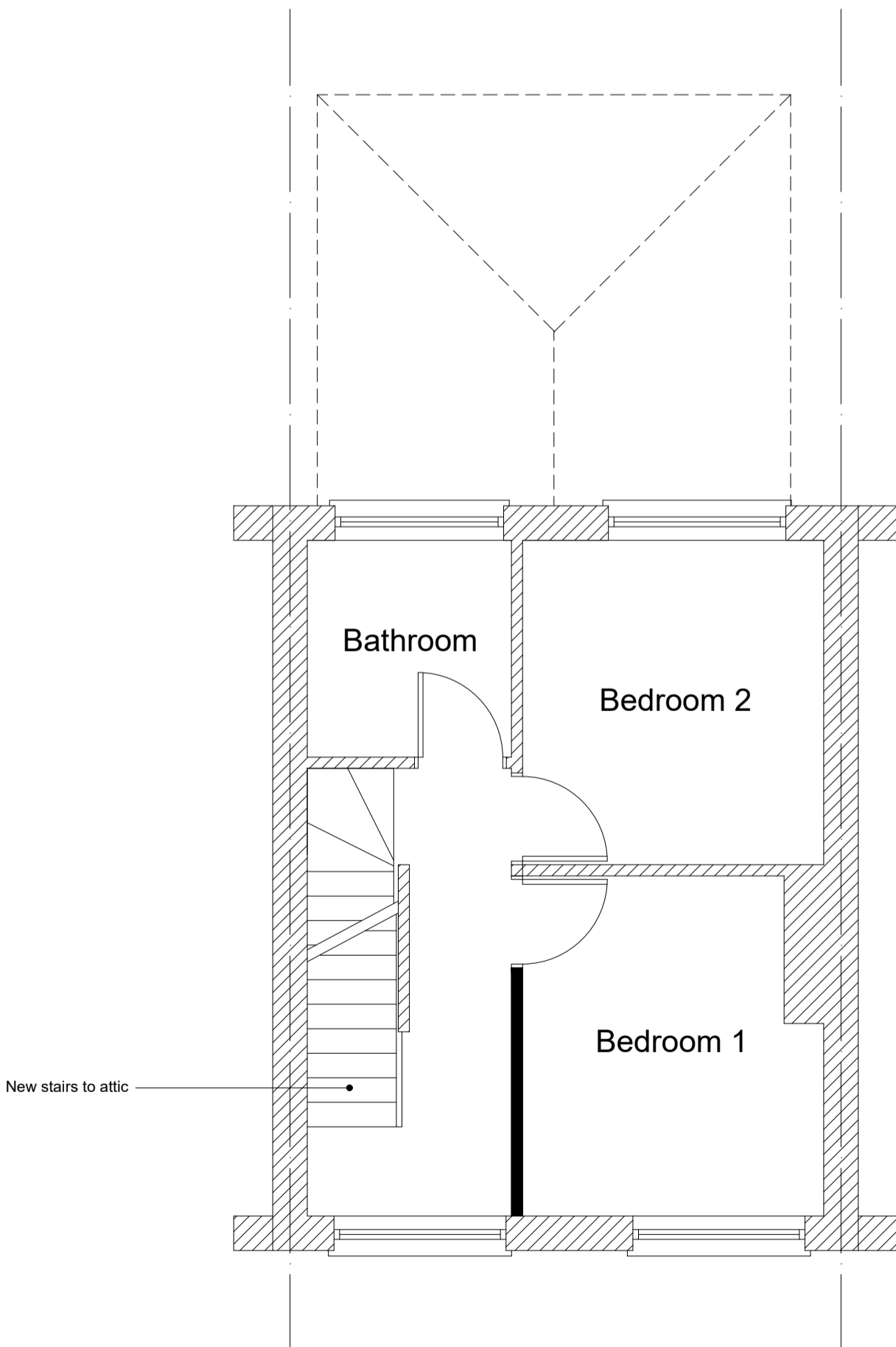

Proposed First Floor Plan

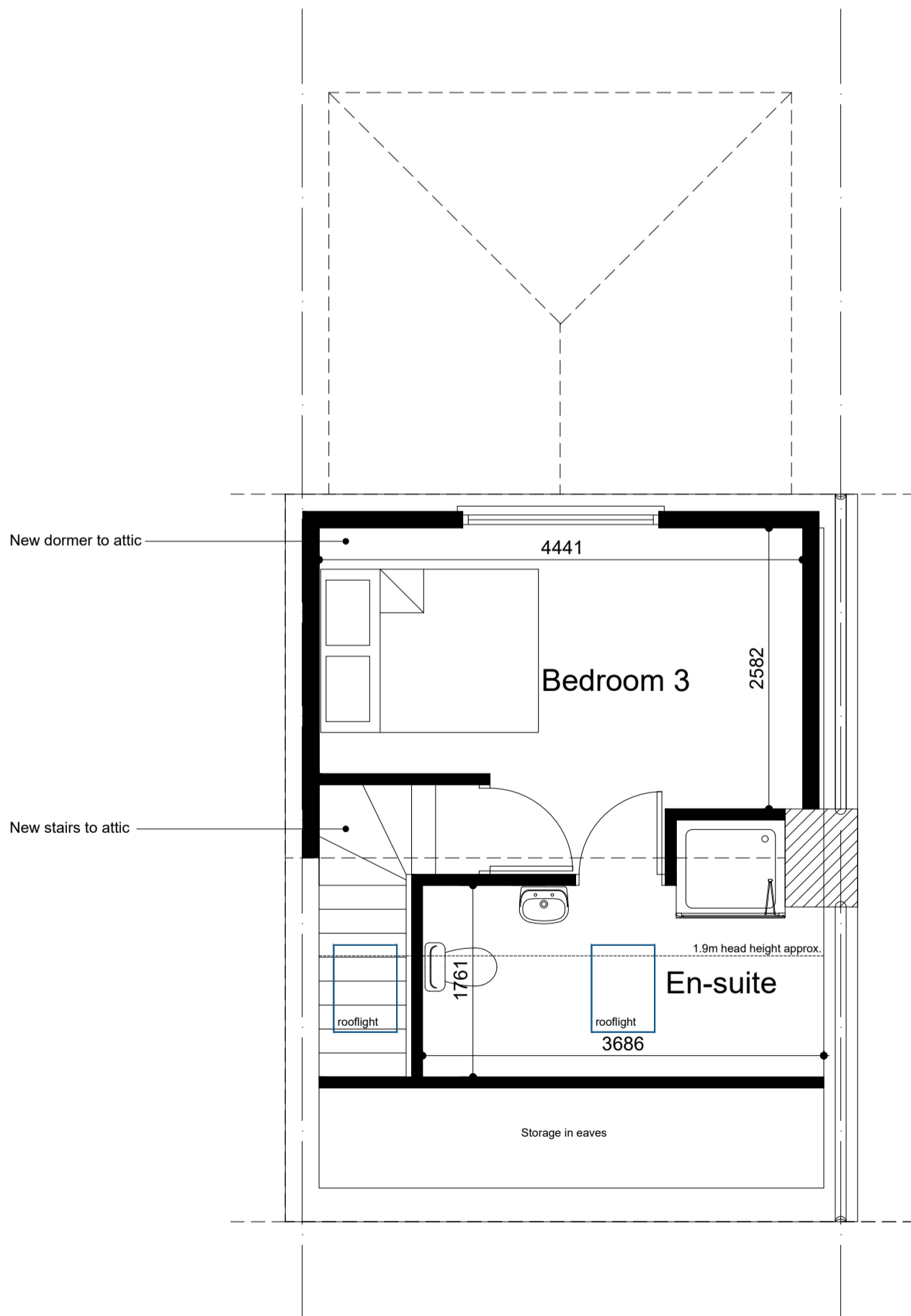

Proposed Attic Plan

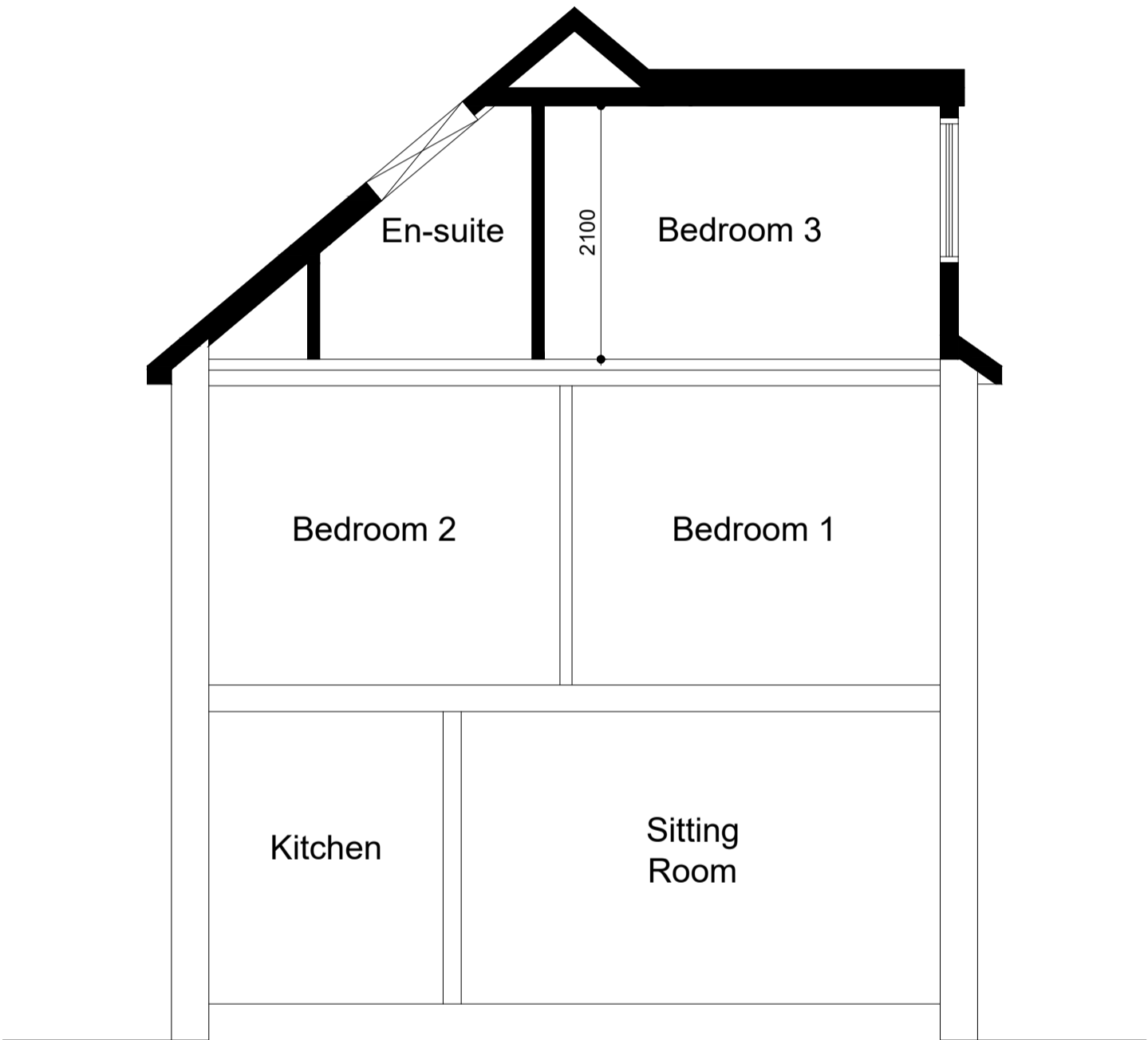

Proposed Section

REV	DESCRIPTION	DATE	INT	CHKD
STATUS				



91 Chessington Avenue,
Bexleyheath, Kent,
DA7 5NP
Tel: 07535 618164
Email: EmpireArchitecture@outlook.com

Client
.

Project
Proposed loft conversion to existing dwelling
at 12 Kingswood Avenue, Belvedere

Title
Proposed plans & elevations

Scale	Date	Drawn	Checked
1:50	28.04.21	N/A	N/A
Project No:	Drawing No.	Revision	
156	02		

All Electronic copies of drawings are copyright of Empire Architecture

