

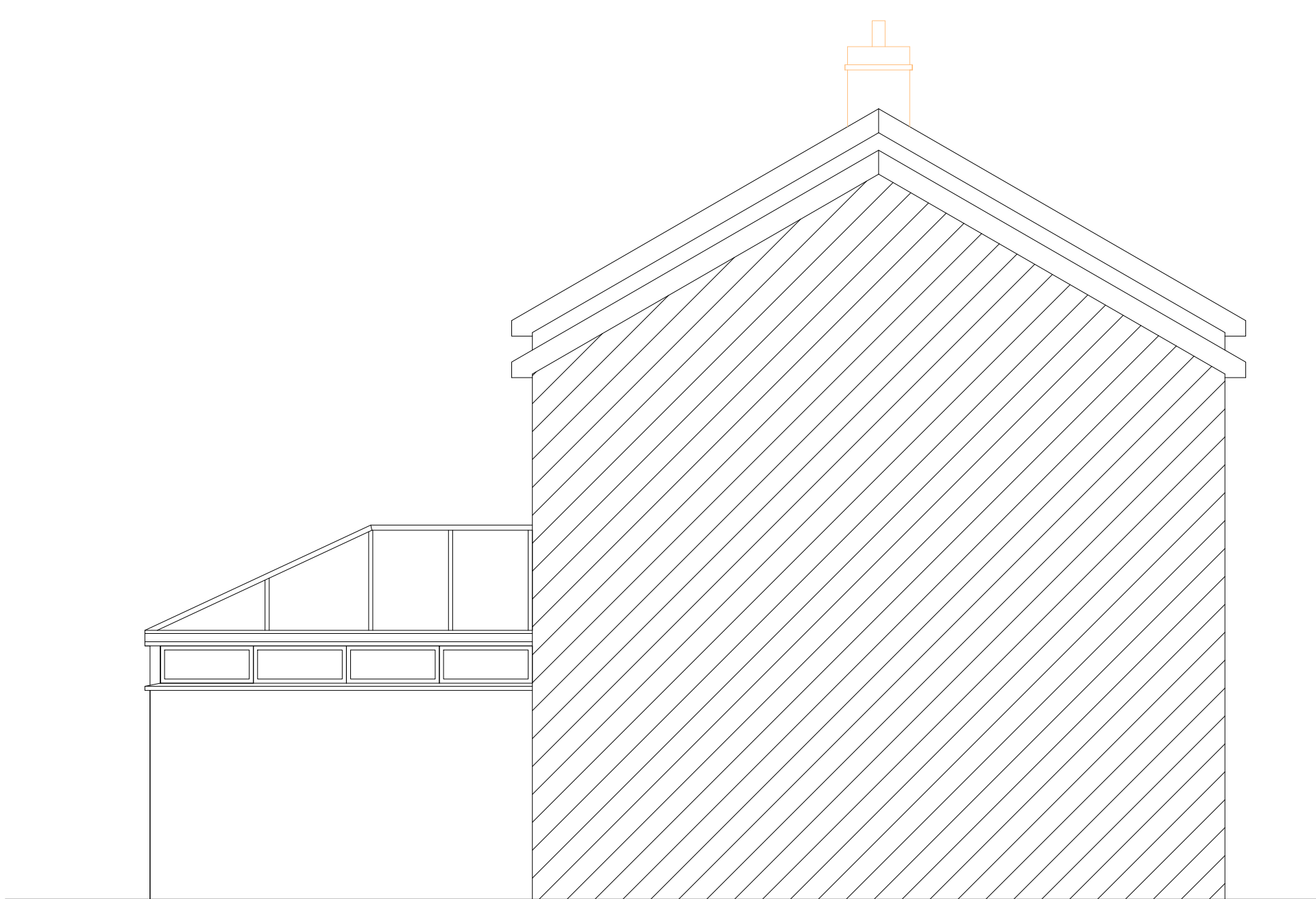

Existing Front Elevation



Existing Rear Elevation



Existing Side Elevation

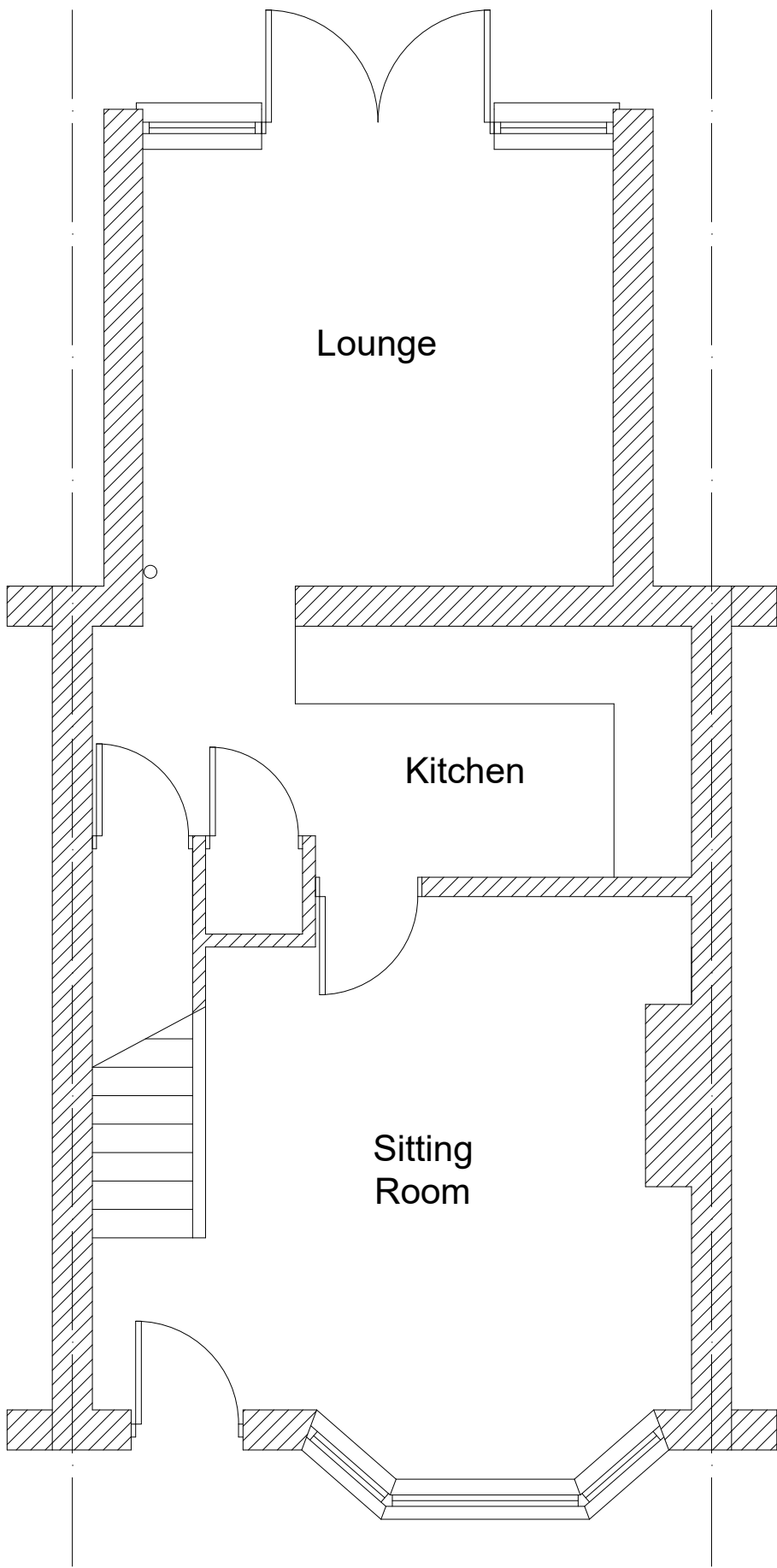

Existing Ground Floor Plan

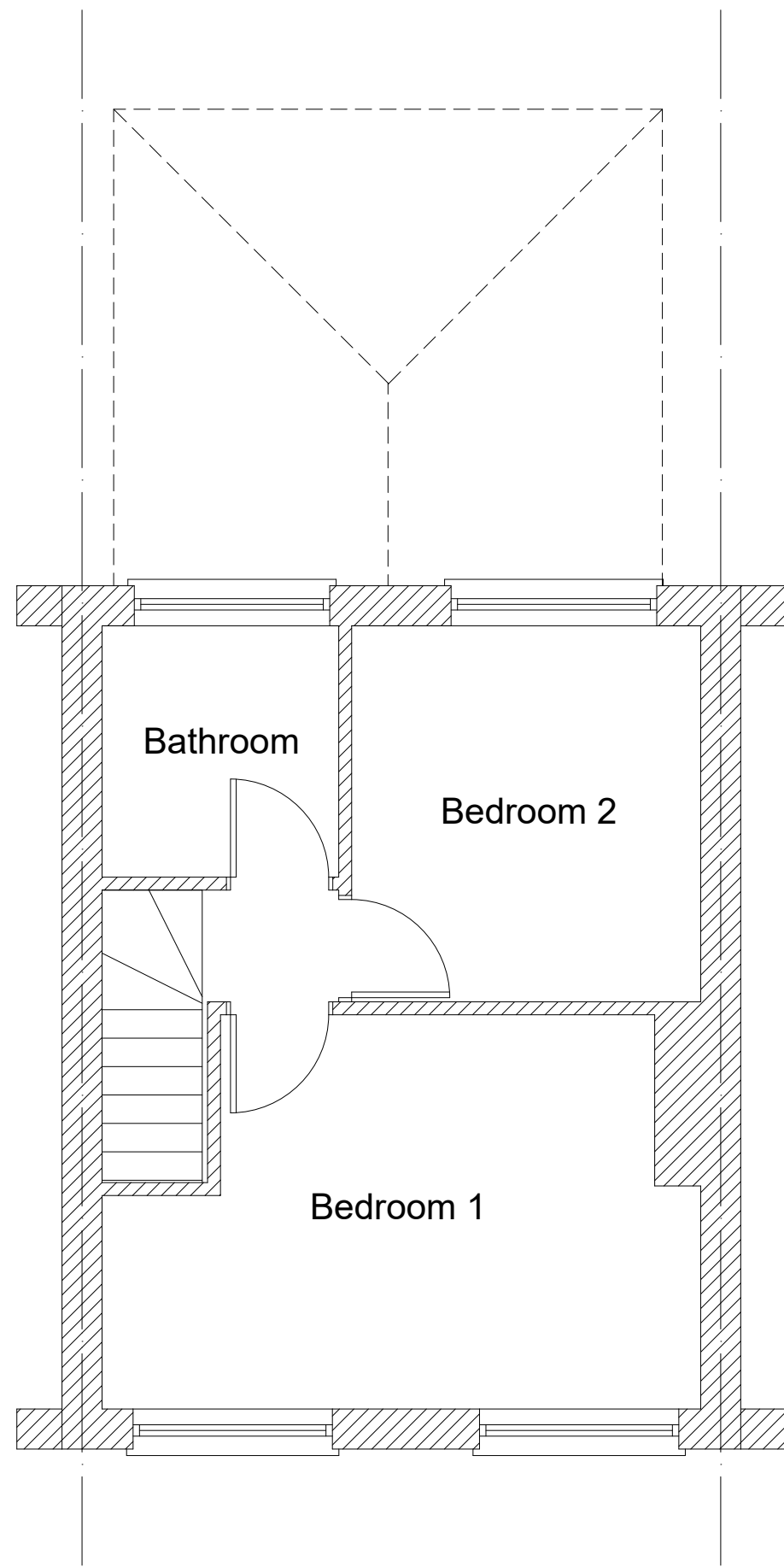

Existing First Floor Plan

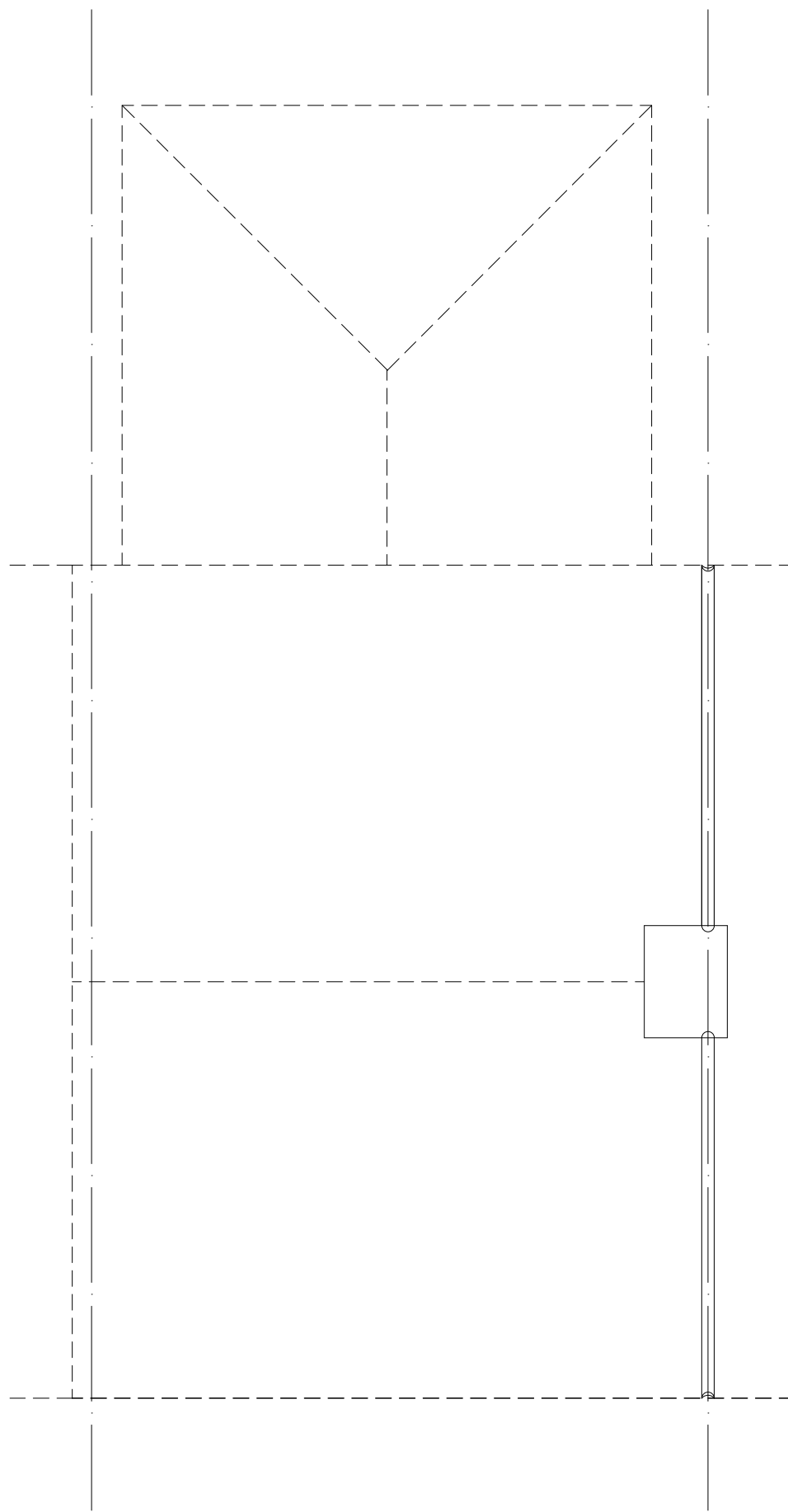

Existing Roof Plan

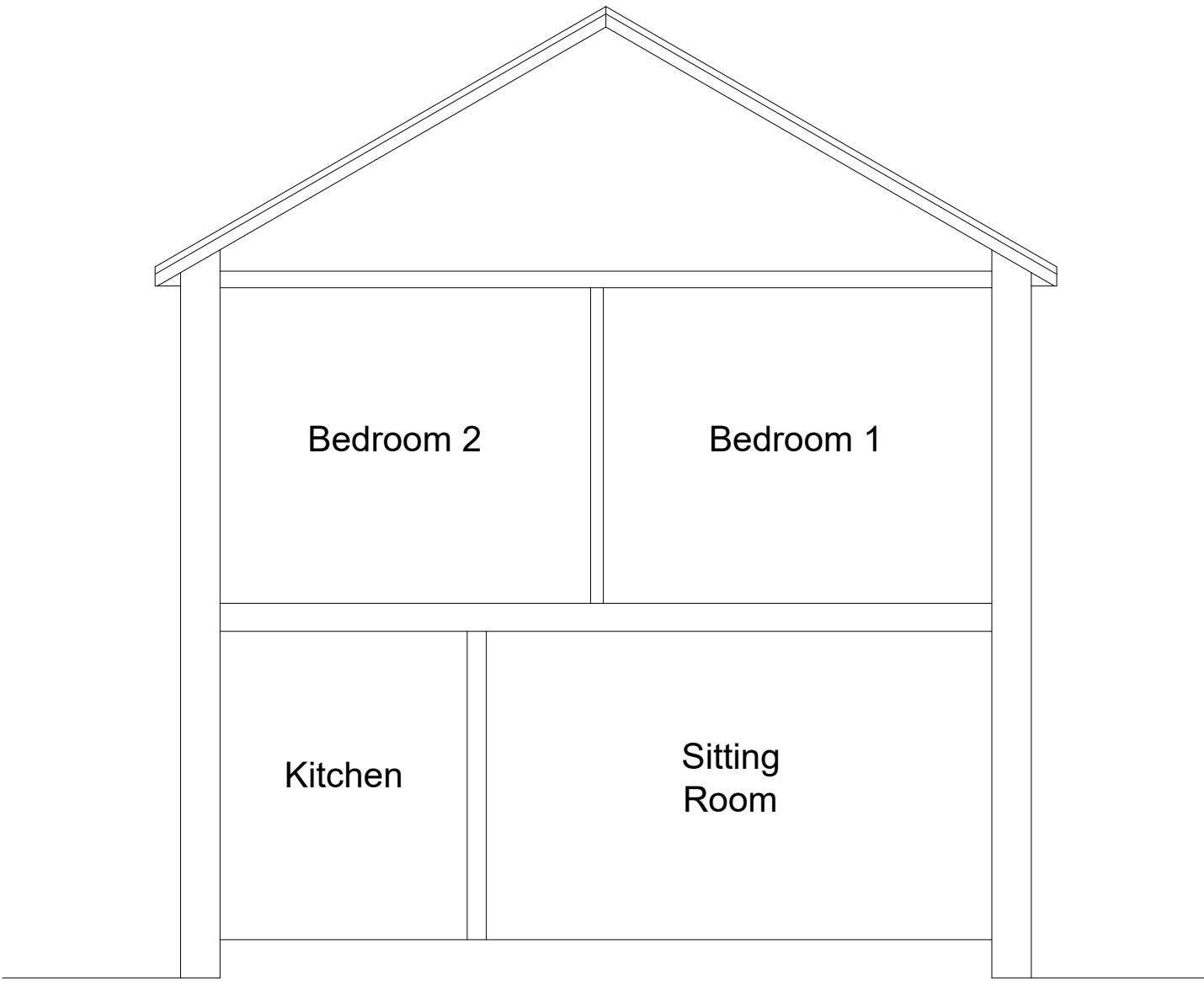

Existing Section

REV	DESCRIPTION	DATE	INT	CHKD
STATUS				



91 Chessington Avenue,
Bexleyheath, Kent,
DA7 5NP
Tel: 07535 618164
Email: EmpireArchitecture@outlook.com

Client
.

Project
Proposed loft conversion to existing dwelling
at 12 Kingswood Avenue, Belvedere.

Title
Existing plans & elevations

Scale	Date	Drawn	Checked
1:50	28.04.21	N/A	N/A
Project No:	Drawing No.	Revision	
156	01		

All Electronic copies of drawings are copyright of Empire Architecture

