

any discrepancy to be reported to andrew p r love architecture . design . planning . ltd
all dimensions to be checked on site
© this drawing and all content is the copyright of andrew p r love architecture . design . planning ltd

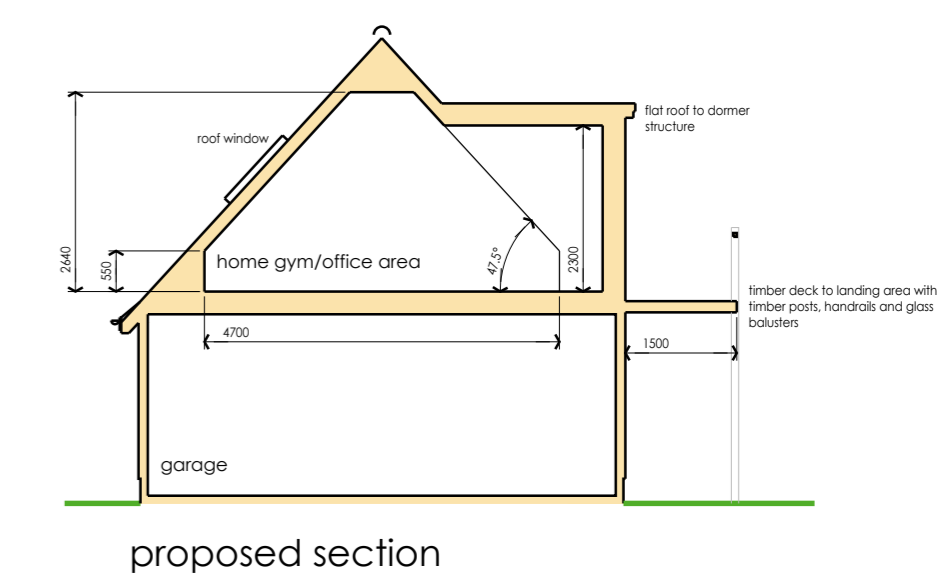

proposed garage alterations

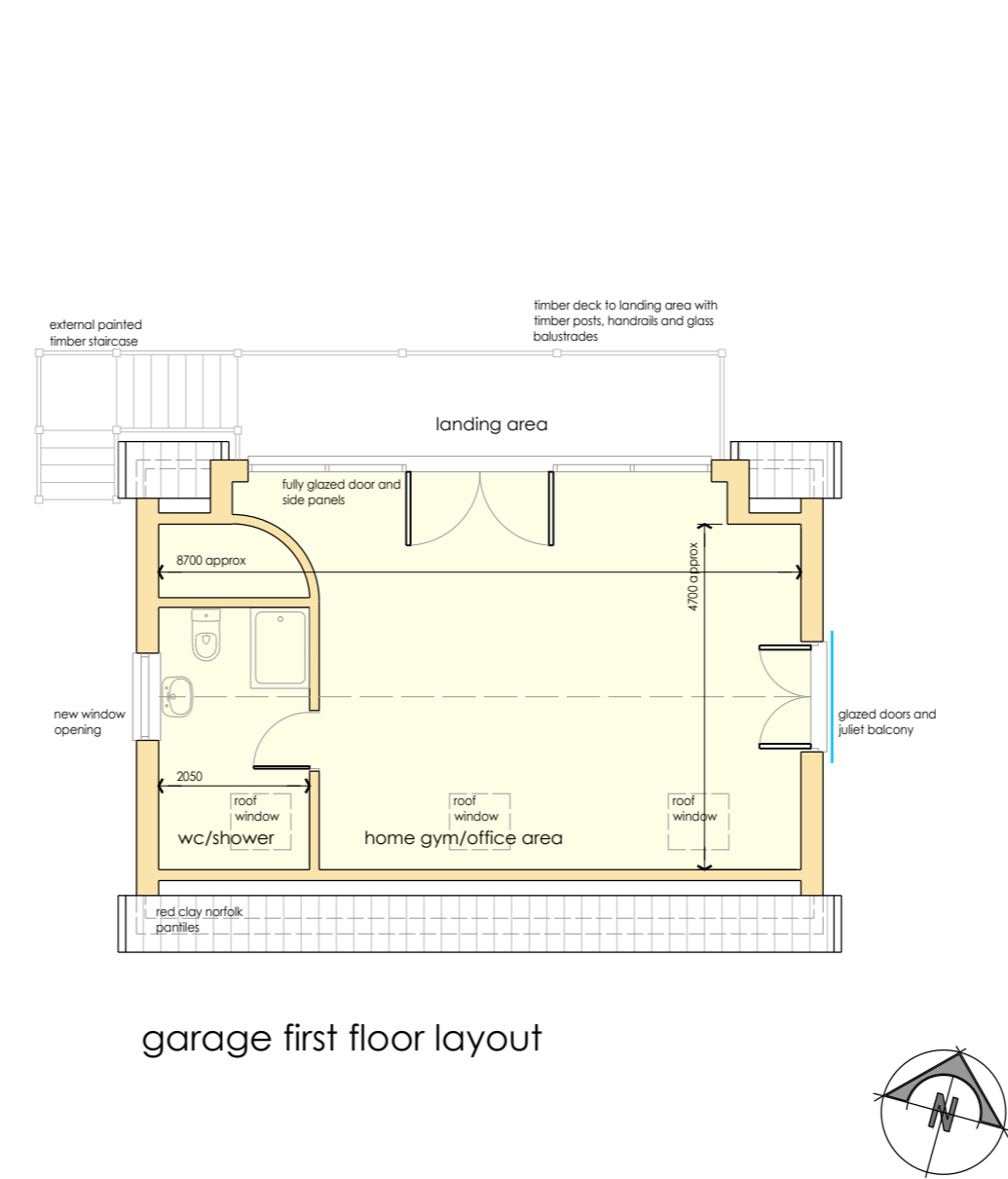
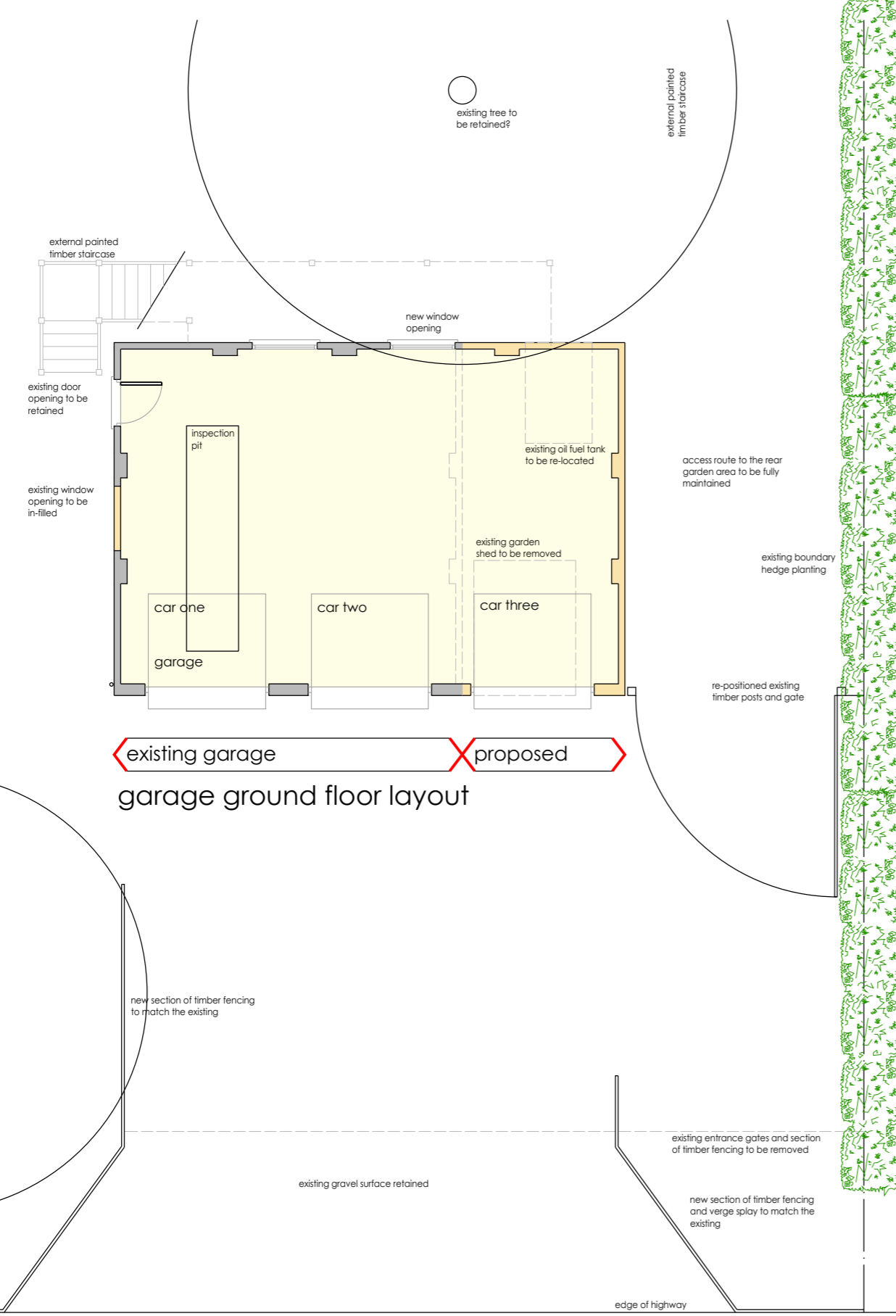
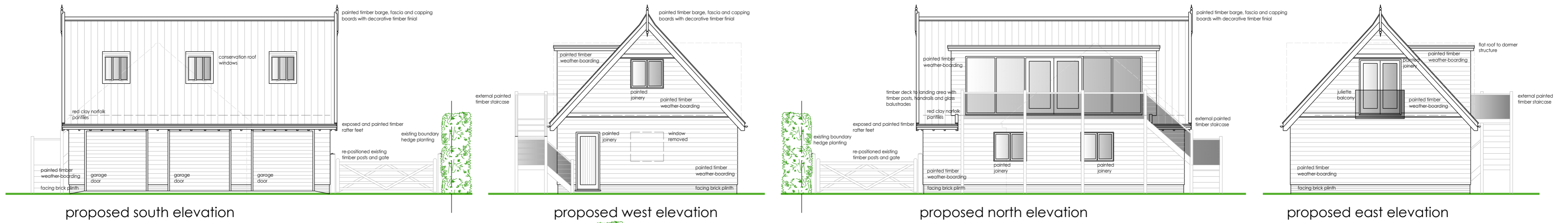
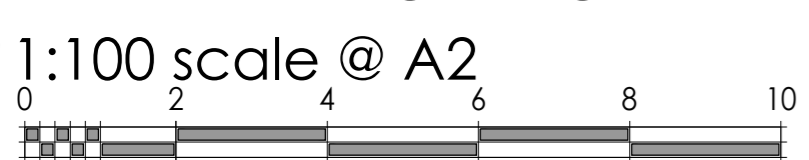

proposed garage alterations - scheme two

extensions and alterations for **beverley tucker**
honeypot cottage . wickham road . thwaite . suffolk . IP23 7EE
date june 2021
job BT/1772

andrew p r love architecture . design . planning

cherry tree farm . wymondham road . bunwell . norfolk . nr16 1nb . telephone . 01953 789911
e-mail . info@andrewprloveadp.co.uk . website . www.andrewprloveadp.co.uk