

# Building Recording - Ground Floor

## Internal Floors

Showing existing photos, noted location, frame condition, leaf condition and proposed refurbishment works

For the floor locations, please see the floor plans attached along with this building record.

---

## Ground Floor Floors



**Internal Photo F001a**

**Photo Location - Entrance Hall - Floor Number F001 - See floor plans for location**

**Located with 1840's section of the building**

**Floor - Flag Stone - Presumed original - Average condition**  
**- Black and Red Tiles - Presumed installed in the 1970's outside**  
**of the kitchen area - Average condition**

**Proposed works:**

**· None**



## Ground Floor Floors

---



**Internal Photo F002**

---

**Photo Location - Kitchen - Floor Number F002 - See floor plans for location**

---

**Located with 1840's section of the building**

**Floor - Vinyl - Presumed non original - Average condition  
previous tile floor was removed in the late 1990's for increased slip resistance**

---

**Proposed works:**

- Replaced in proposed works**
-

## Ground Floor Floors



Internal Photo F003

Photo Location - Scullery - Floor Number **F003** - See floor plans for location

Located with 1840's section of the building

Floor - Vinyl - Presumed non original - Average condition  
previous tile floor was removed in the late 1990's for increased slip resistance

Proposed works:

- Replaced in proposed works



## Ground Floor Floors

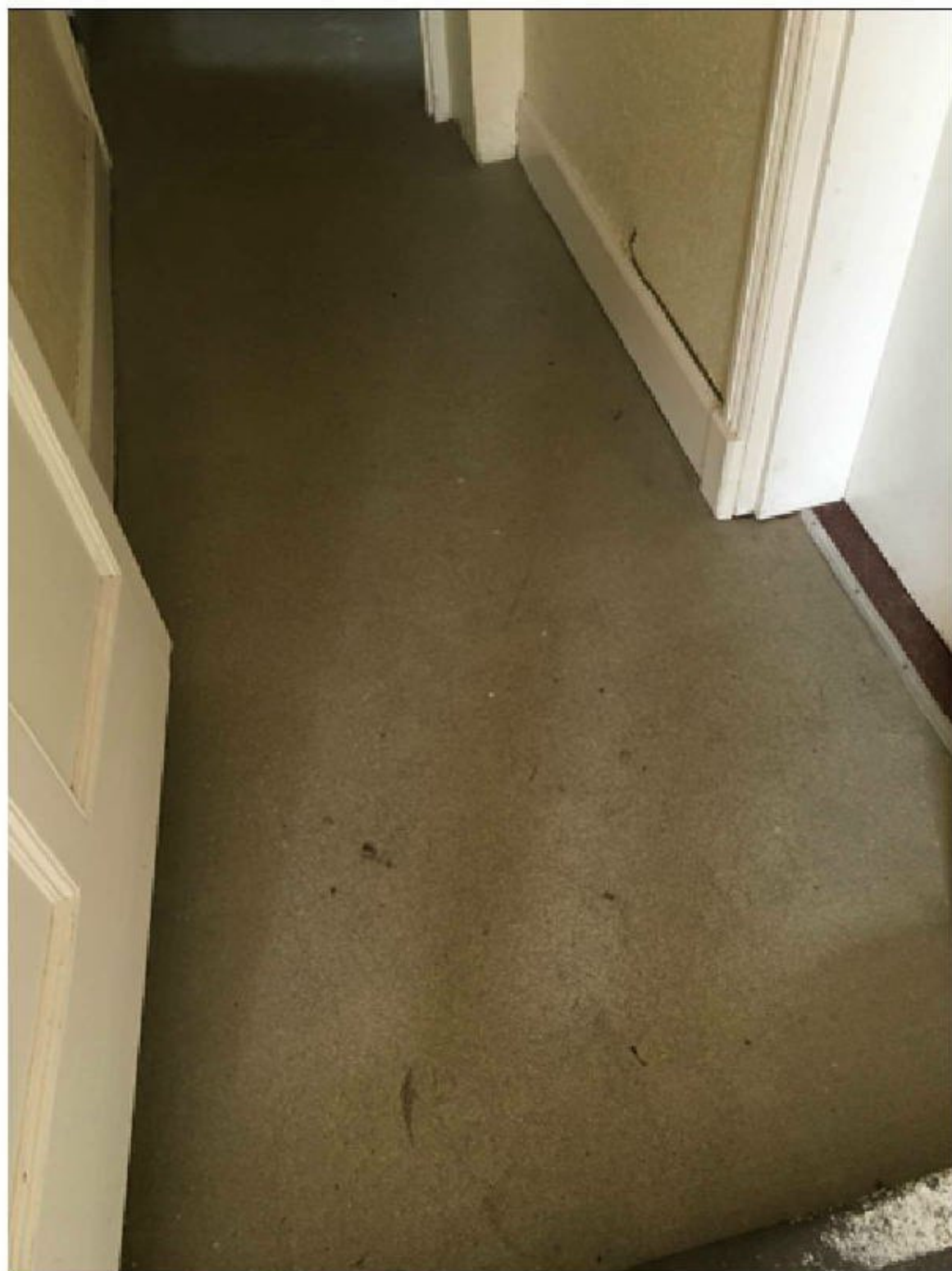

Internal Photo F004

Photo Location - Hall - Floor Number **F004** - See floor plans for location

Located with 1840's section of the building

Floor - Vinyl - Presumed non original - Poor condition

Proposed works:

- Replaced in proposed works

## Ground Floor Floors



Internal Photo F005

Photo Location - Staff bedroom - Floor Number **F005** - See floor plans for location

Located with 1840's section of the building

Floor - Carpet - Presumed non original - Average condition

Proposed works:

- Replaced in proposed works



## Ground Floor Floors



Internal Photo F006

Photo Location - Staff bedroom - Floor Number **F006** - See floor plans for location

Located with between 1840's and 1990's section of the building

Floor - Vinyl - Presumed non original - Average condition

Proposed works:

- Replaced in proposed works

## Ground Floor Floors



Internal Photo F007

Photo Location - Staff Room - Floor Number **F007** - See floor plans for location

Located with 1840's section of the building

Floor - Carpet - Presumed non original - Average condition

The existing finish under the floor is of concrete.

Proposed works:

- Replaced in proposed works with a black and white floor tiles



## Ground Floor Floors



Internal Photo F008

Photo Location - Staff Room - Floor Number **F008** - See floor plans for location

Located with 1840's section of the building

Floor - Carpet - Presumed non original - Average condition

The existing finish under the floor is of concrete.

Proposed works:

- Replaced in proposed works with a black and white floor tiles



## Ground Floor Floors



**Internal Photo F009**

**Photo Location - Hall - Floor Number F009 - See floor plans for location**

**Located with 1750's section of the building**

**Floor - Timber plank - Presumed original - Good condition**

### **Proposed works:**

- Cleaned and sympathetically restored repaired where required, retaining the patina.**



## Ground Floor Floors

---



**Internal Photo F010**

---

**Photo Location - Lounge - Floor Number F010 - See floor plans for location**

---

**Located with 1750's section of the building**

**Floor - Timber plank - Presumed original - Good condition**

---

### **Proposed works:**

**· Cleaned and sympathetically restored repaired where required, retaining the patina.**

---



## Ground Floor Floors



**Internal Photo F011**

**Photo Location - Entrance Hall - Floor Number F011 - See floor plans for location**

**Located with 1750's section of the building**

**Floor - Timber plank - Presumed original - Good condition**

**Proposed works:**

**· Cleaned and sympathetically restored repaired where required, retaining the patina.**



## Ground Floor Floors

---



**Internal Photo F012**

---

**Photo Location - Dining Room - Floor Number F012 - See floor plans for location**

---

**Located with 1750's section of the building**

**Floor - Timber plank - Presumed original - Good condition**

---

### **Proposed works:**

- Cleaned and sympathetically restored repaired where required, retaining the patina.**
-

# Building Recording - First Floor

## Internal Floors

Showing existing photos, noted location, frame condition, leaf condition and proposed refurbishment works

For the floor locations, please see the floor plans attached along with this building record.

---



## First Floor Floors

---



**Internal Photo F013**

---

**Photo Location - Landing - Floor Number F013 - See floor plans for location**

---

**Located with 1750's section of the building**

**Floor - Timber plank - Presumed original - Good condition**

---

### **Proposed works:**

- Cleaned and sympathetically restored repaired where required, retaining the patina.**
-

## First Floor Floors

---



Internal Photo F014

---

Photo Location - Pembroke Dorm - Floor Number **F014** - See floor plans for location

---

Located with 1750's section of the building

Floor - Timber plank - Presumed non original - Good condition

---

Proposed works:

- Cleaned
-



## First Floor Floors



Internal Photo F015

Photo Location - Wc - Floor Number **F015** - See floor plans for location

Located with 1750's section of the building

Floor - Vinyl- Presumed non original - Average condition

Proposed works:

- Replaced in proposed works

## First Floor Floors

---



Internal Photo F016

---

Photo Location - Bedroom - Floor Number **F016** - See floor plans for location

---

Located with 1750's section of the building

Floor - Timber plank - Presumed non original - Good condition

---

Proposed works:

- Cleaned
-



## First Floor Floors



**Internal Photo F017**

**Photo Location - Bathroom - Floor Number F017 - See floor plans for location**

**Located with 1750's section of the building**

**Floor - Timber plank - Presumed non original - currently lifted for repair works**

**Proposed works:**

- replaced and over laid in proposed works



## First Floor Floors

---



Internal Photo F018

---

Photo Location - Staircase - Floor Number **F018** - See floor plans for location

---

Located with 1750's section of the building

Floor - Carpet - Presumed non original - Average condition

---

Proposed works:

- Replaced in proposed works
-



## First Floor Floors

---



Internal Photo F019

---

Photo Location - Wc - Floor Number **F019** - See floor plans for location

---

Located with 1750's section of the building

Floor - Vinyl - Presumed non original - Average condition

---

Proposed works:

- Replaced in proposed works
-

## First Floor Floors

---



Internal Photo F020

---

Photo Location - Montgomery - Floor Number **F020**- See floor plans for location

---

Located with 1750's section of the building

Floor - Timber plank - Presumed non original - Good condition

---

Proposed works:

· None

---



## First Floor Floors

---



**Internal Photo F021**

---

**Photo Location - Brecon Dorm - Floor Number F021 - See floor plans for location**

---

**Located with 1840's section of the building**

**Floor - Carpet - Presumed non original - Good condition**

---

**Proposed works:**

- Replaced in proposed works
-

## First Floor Floors



Internal Photo F022

Photo Location - Wc - Floor Number **F022**- See floor plans for location

Located with 1840's section of the building

Floor - Vinyl - Presumed non original - Good condition

Proposed works:

- Replaced in proposed works



## First Floor Floors



Internal Photo F023

Photo Location - Wc - Floor Number **F023** - See floor plans for location

Located with 1840's section of the building

Floor - Vinyl - Presumed non original - Average condition

Proposed works:

- Replaced in proposed works

## First Floor Floors



Internal Photo F024

Photo Location - Landing - Floor Number **F024** - See floor plans for location

Located with 1840's section of the building

Floor - Vinyl - Presumed non original - Average condition

Proposed works:

- Replaced in proposed works



## First Floor Floors



**Internal Photo F025**

**Photo Location - Lecture Room - Floor Number **F025** - See floor plans for location**

**Located with 1990's section of the building**

**Floor - Carpet - Presumed non original - Average condition**

**Proposed works:**

- **Replaced in proposed works**



## First Floor Floors

---



Internal Photo F026

---

Photo Location - Bedroom - Floor Number **F026** - See floor plans for location

---

Located with 1840's section of the building

Floor - Carpet - Presumed non original - Average condition

---

Proposed works:

- Replaced in proposed works
-



## First Floor Floors

---



Internal Photo F027

---

Photo Location - Nador Dorm - Floor Number **F027** - See floor plans for location

---

Located with 1840's section of the building

Floor - Carpet - Presumed non original - Poor condition

---

Proposed works:

- Replaced in proposed works
-

# **Building Recording - Second Floor**

## **Internal Floors**

Showing existing photos, noted location, frame condition, leaf condition and proposed refurbishment works

Floor finishes for the second floor are all non original carpet and vinyl which is to be replaced in the proposed.

---