

CAROL BETHEL (SY20 BRN)
EAST ELEVATION

PROPOSED LOG CABIN, 4000mm X 3000mm. REAR HEIGHT = 2095mm
 FRONT HEIGHT = 2365mm

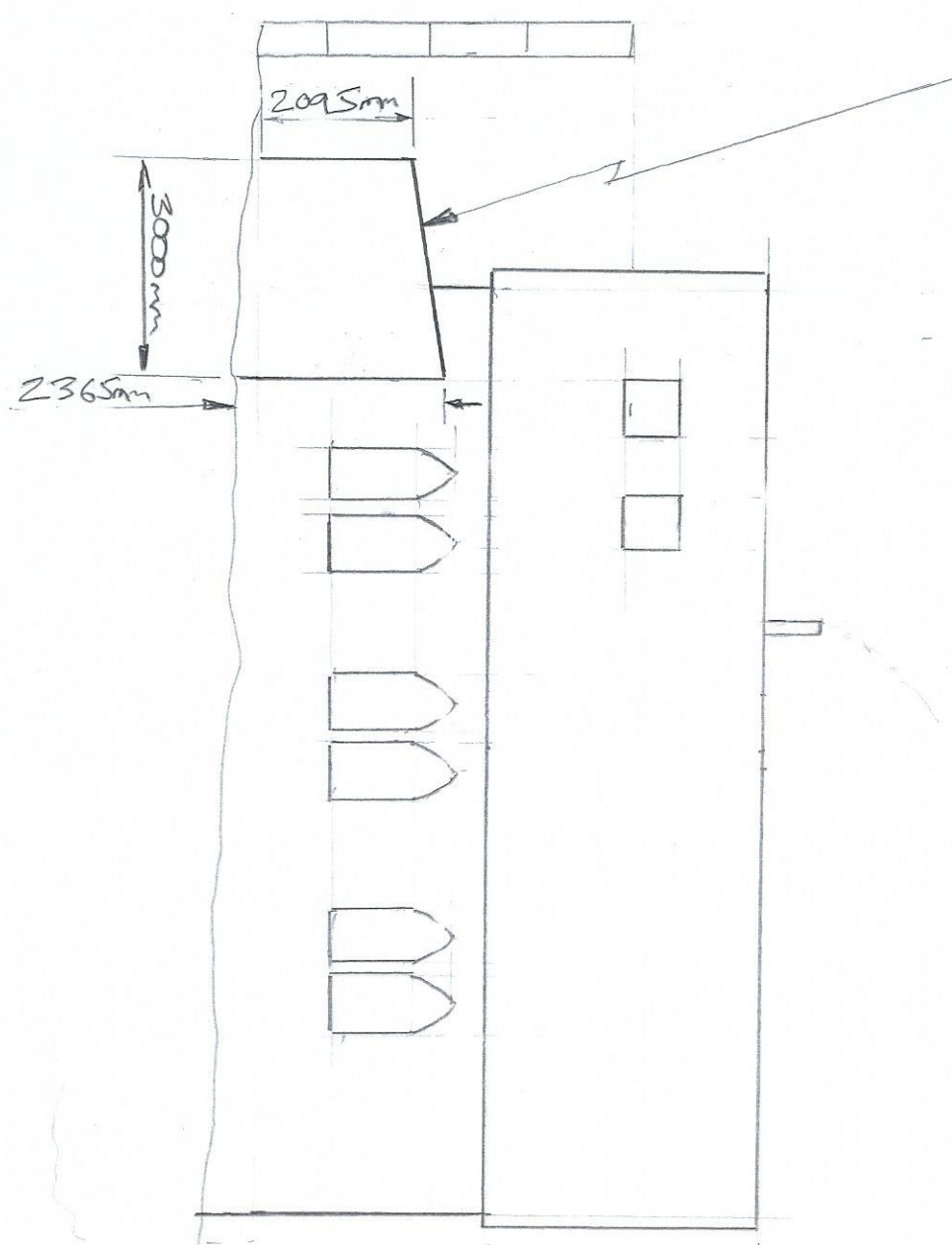

NOTE - NO WINDOWS
 IN PROPOSED
 LOG CABIN
 ON EAST
 ELEVATION

PORTER
 2ND JULY 2021
 CAROL BETHEL - PROPOSED
 LOG CABIN
 SCALE 1:100

CAROL
BETHEL (SYZO BEN)
NOEMA ELEVATION

PROPOSED LOG CABIN

4000mm x 3000mm

REAR HEIGHT = 2095mm
FRONT HEIGHT = 2365mm

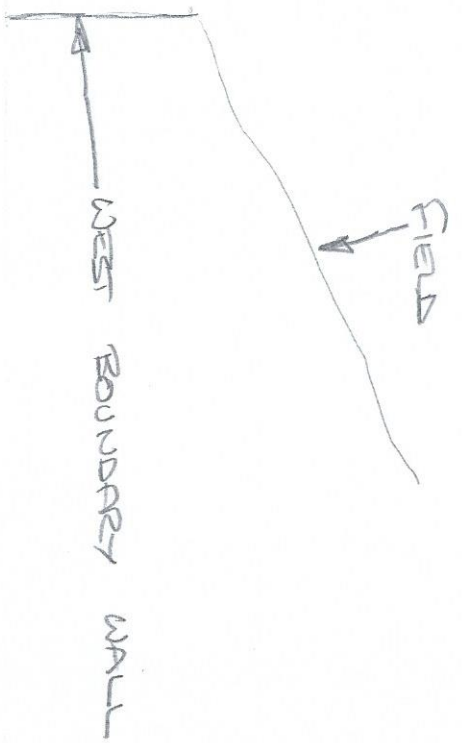
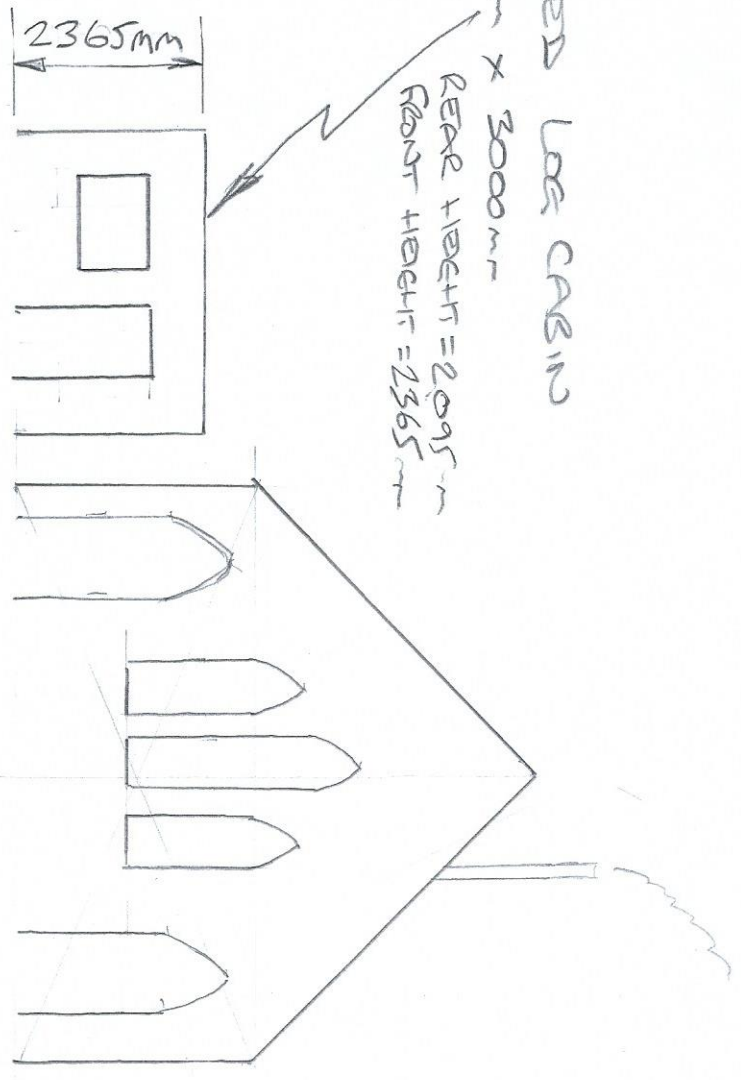

PORTER
2ND JULY 2021
CAROL BETHEL PROPOSED
LOG CABIN
SCALE 1:100

NOTE : NO WINDOWS IN EITHER CHAPEL OR PROPOSED LOD CABIN ON SOUTH ELEVATION

CAROL BETHEL (SY20 8RN)
SOUTH ELEVATION

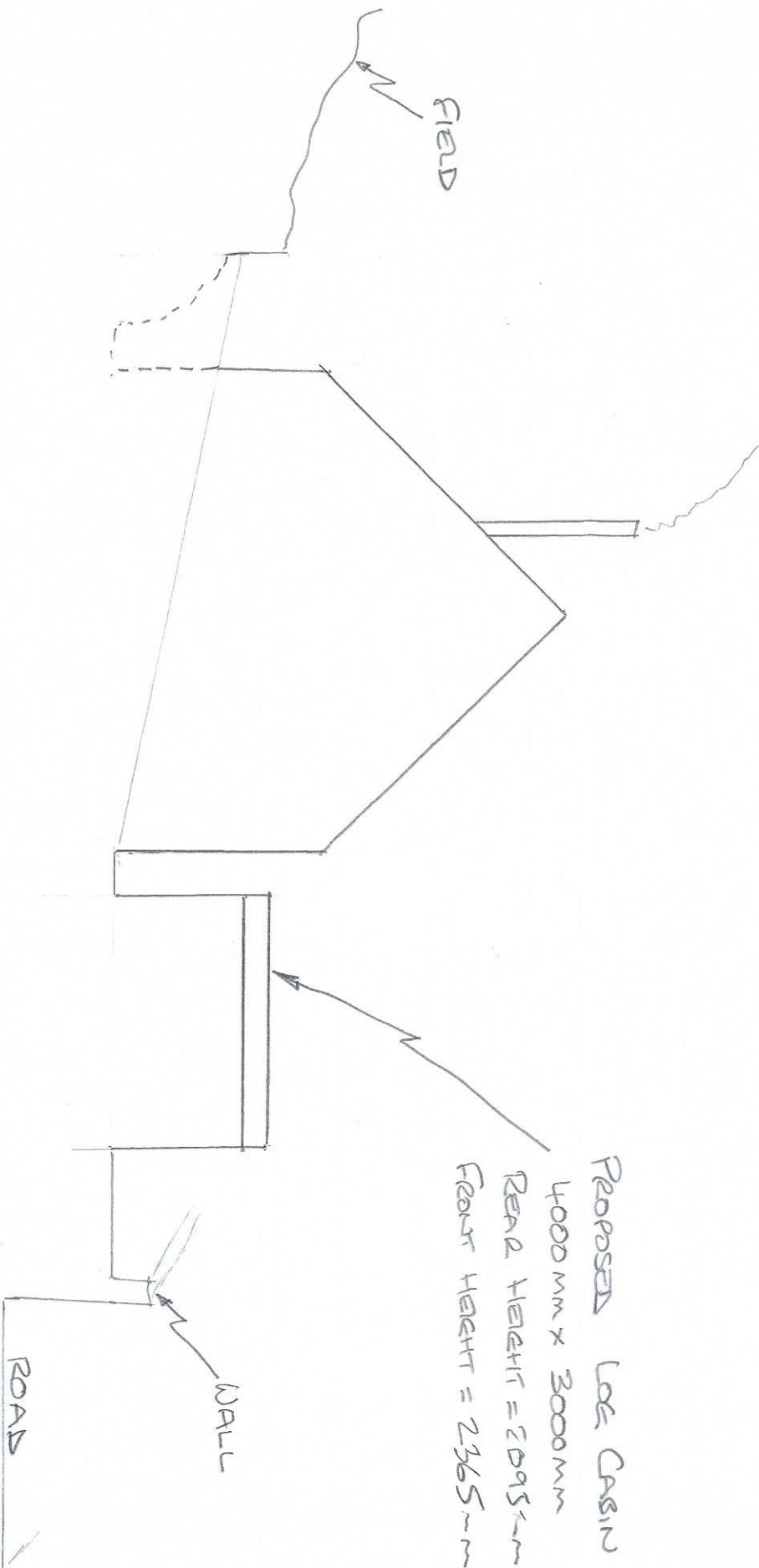

PROPOSED LOD CABIN
4000mm x 3000mm
REAR HEIGHT = 2095mm
FRONT HEIGHT = 2365mm

BETHEL
2ND JULY 2021
CAROL BETHEL - PROPOSED
LOD CABIN
SCALE 1:100

CAROL BETHHEL (5120 BAN)
PLAN VIEW

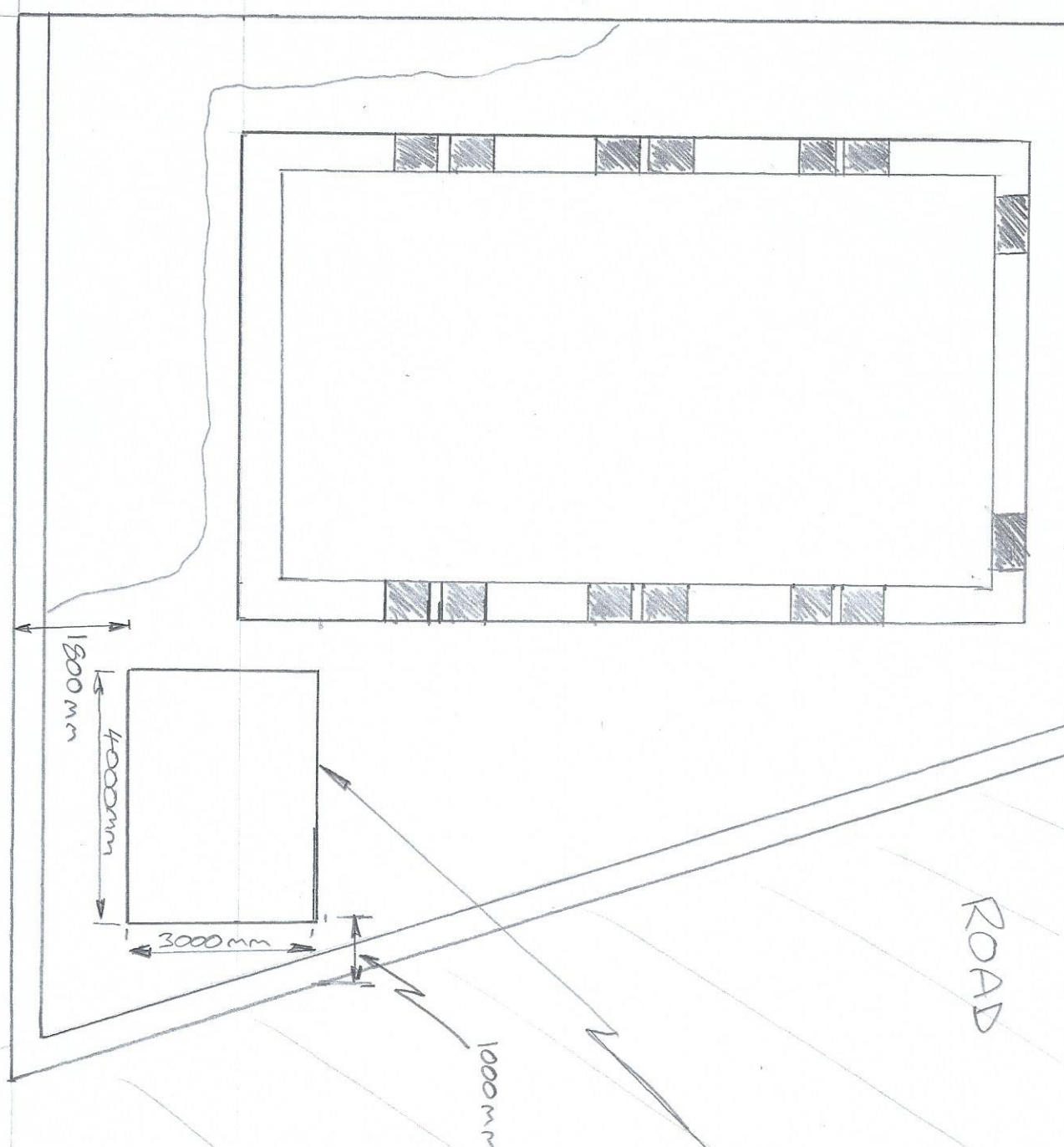

Proposed
 LOG CABIN
 4000mm x
 3000mm
 REAR HEIGHT
 = 2095mm
 FRONT HEIGHTS
 = 2365mm

PORTER
 2ND SURV 2021
 CAROL BETHHEL - PROPOSED
 LOG CABIN
 SCALE 1:100