



REGENERATION & ENVIRONMENT  
You can use the [Planning Portal](http://www.planningportal.gov.uk) to find the correct email address for your local planning authority.  
10 APR 2015  
[www.planningportal.gov.uk/localauthoritysearch](http://www.planningportal.gov.uk/localauthoritysearch)

## Notification for Prior Approval for a Proposed Larger Home Extension Town and Country Planning (General Permitted Development) Order 2015 Schedule 2, Part 1, Class A

This notification can be used by a household to notify a local planning authority of the intention to use the [permitted development rights](#) to build a single-storey rear extension of greater than four metres up to eight metres for a detached house and greater than three metres up to six metres for any other type of house outside Article 2(3) land\* and sites of special scientific interest.

\* Land within a National Park, the Broads, an area of outstanding natural beauty, an area designated as a conservation area and land within World Heritage Sites.

### Publication of notifications on planning authority websites

Please note that the information provided on this notification and in supporting documents may be published on the Authority's website. If you require any further clarification, please contact the Authority's planning department.

Please note: you need to download the form to complete it electronically. Please complete using block capitals and black ink if sending by post. It is important that you read the accompanying guidance notes as incorrect completion will delay the consideration of your notification.

1. Householder Name and Address	2. Agent Name and Address
Title: <input type="text" value="MISS"/> First name: <input type="text" value="MANJU"/>	Title: <input type="text"/> First name: <input type="text"/>
Last name: <input type="text" value="BECTOR"/>	Last name: <input type="text"/>
Company (optional): <input type="text" value="N/A"/>	Company (optional): <input type="text"/>
Unit: <input type="text" value="/"/> House number: <input type="text" value="8"/> House suffix: <input type="text" value="/"/>	Unit: <input type="text"/> House number: <input type="text"/> House suffix: <input type="text"/>
House name: <input type="text" value="LINDEN LEA"/>	House name: <input type="text"/>
Address 1: <input type="text" value="PARK AVENUE"/>	Address 1: <input type="text"/>
Address 2: <input type="text" value="GOLDTHORN PARK"/>	Address 2: <input type="text"/>
Address 3: <input type="text"/>	Address 3: <input type="text"/>
Town: <input type="text" value="WOLVERHAMPTON"/>	Town: <input type="text"/>
County: <input type="text" value="WEST MIDLANDS"/>	County: <input type="text"/>
Country: <input type="text" value="UNITED KINGDOM"/>	Country: <input type="text"/>
Postcode: <input type="text" value="WV4 5AL"/>	Postcode: <input type="text"/>

### 3. Site Address Details

Please provide the full postal address of the application site.

House number: <input type="text" value="8"/>	House suffix: <input type="text" value="/"/>
House name: <input type="text" value="LINDEN LEA"/>	
Address 1: <input type="text" value="PARK AVENUE"/>	
Address 2: <input type="text" value="GOLDTHORN PARK"/>	
Address 3: <input type="text" value="WOLVERHAMPTON"/>	
Address 4: <input type="text" value="WEST MIDLANDS"/>	
Postcode: <input type="text" value="WV4 5AL"/>	

### Description of the Proposal

Please describe the proposed single-storey rear extension.

8 x 5 METRES EXTENSION (LENGTH) x (WIDTH) (HEIGHT) 4 METRES - PITCHED ROOF

(a) How far will the proposed extension extend beyond the rear wall of the original dwelling measured externally?

8 metres

(b) What will be the maximum height of the proposed extension, measured externally from the natural ground level?

4 metres

(c) What will be the height at the eaves of the proposed extension, measured externally from the natural ground level?

2.80 metres

(d) Is the property? (tick one only)

(BUNGALOW)  
 (i) Detached  (ii) Other

### 5. Addresses of any adjoining properties

You are required to identify and provide the addresses of all the adjoining premises to your property:

Address 1: 6 PARK AVENUE  
GOLDTHORN PARK  
WOLVERHAMPTON, WV4 5AL

Address 2: 10 PARK AVENUE  
GOLDTHORN PARK  
WOLVERHAMPTON, WV4 5AL

Address 3: FOUR GABLES  
PARK DRIVE  
WOLVERHAMPTON, WV4 5AH

Address 4:

Address 5:

Address 6:

Address 7:

Address 8:

Please provide details of any additional adjoining premises on a separate sheet if necessary.

### 6. Checklist

Please read the following checklist to make sure you have sent all the information in support of your proposal. Failure to submit all information required could result in your notification being deemed invalid. It will not be considered valid until all information required by the Local Planning Authority has been submitted. Please note that as part of this procedure, if any objections are received the Local Planning Authority may require submission of further information at a later date.

All sections of this notification completed in full, dated and signed (typed signature if sent electronically).

A plan indicating the site and showing the proposed development. A plan drawn to an identified scale will assist the authority in assessing your development proposal. Plans can be bought from one of our accredited suppliers using our [Buy-a-Plan service](http://www.planningportal.gov.uk/buyaplan) (www.planningportal.gov.uk/buyaplan)

### 7. Declaration

I/we hereby apply for prior approval as described in this notification and the accompanying plans/drawings and additional information. I/we confirm that, to the best of my/our knowledge, any facts stated are true and accurate and any opinions given are the genuine opinions of the person(s) giving them.

Signed - Householder:

Or signed - Agent:

Date (DD/MM/YYYY):

*M. Beto*

22 July 2021

*M. Beto*  
(date cannot be pre-application)

### 8. Householder Contact Details

Telephone numbers

Country code: National number: Extension number:

Country code: Mobile number (optional):

00 44 07732321403

Country code: Fax number (optional):

Email address:

### 9. Agent Contact Details

Telephone numbers

Country code: National number: Extension number:

Country code: Mobile number (optional):

Country code: Fax number (optional):

Email address:

BLOCK PLAN  
AREA 90m x 90m  
SCALE: 1:500 on A4  
CENTRE COORDINATES: 391188 , 296020

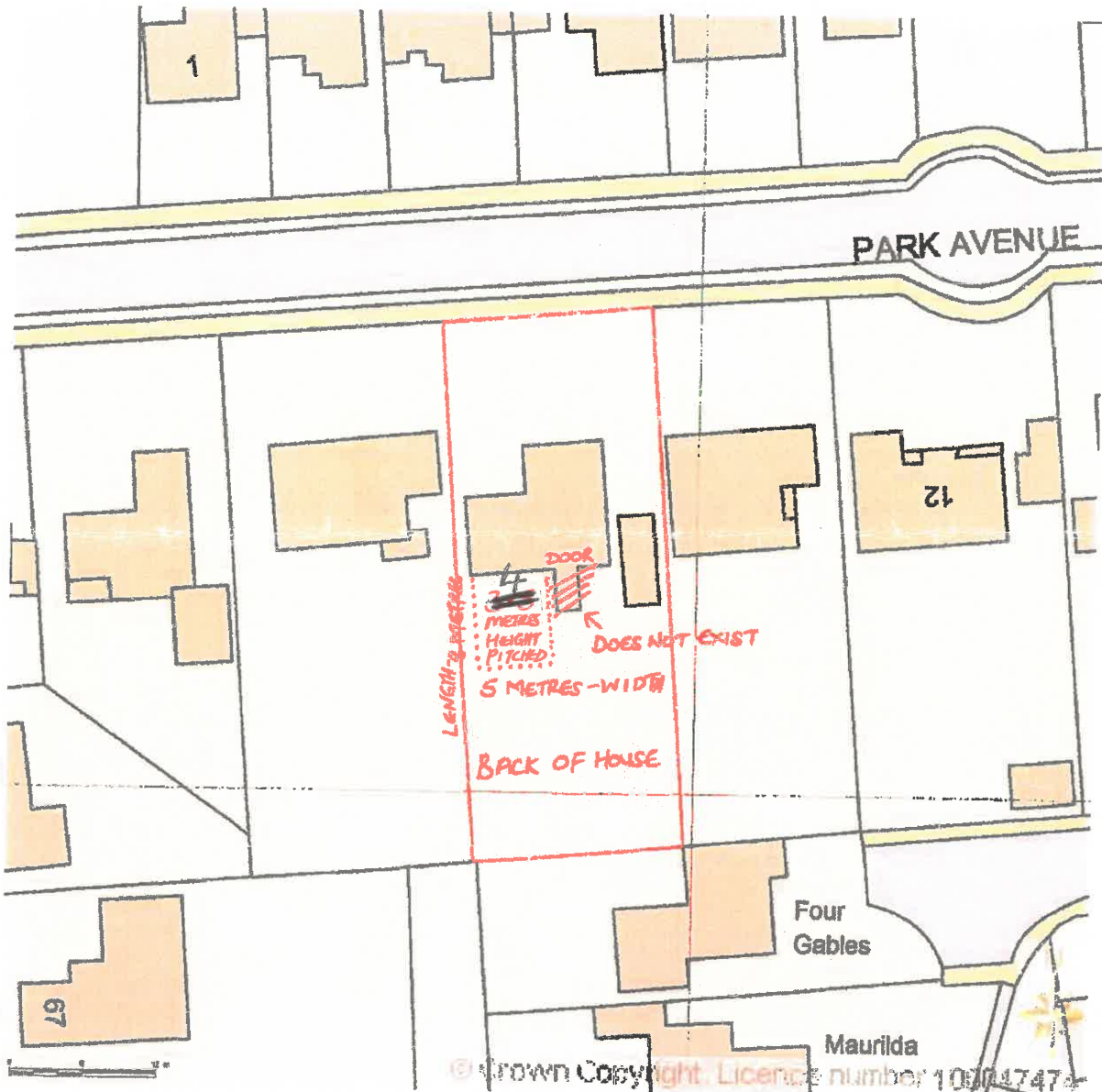



BLOCK PLAN  
AREA 90m x 90m  
SCALE: 1:500 on A4  
CENTRE COORDINATES: 391188 , 298020

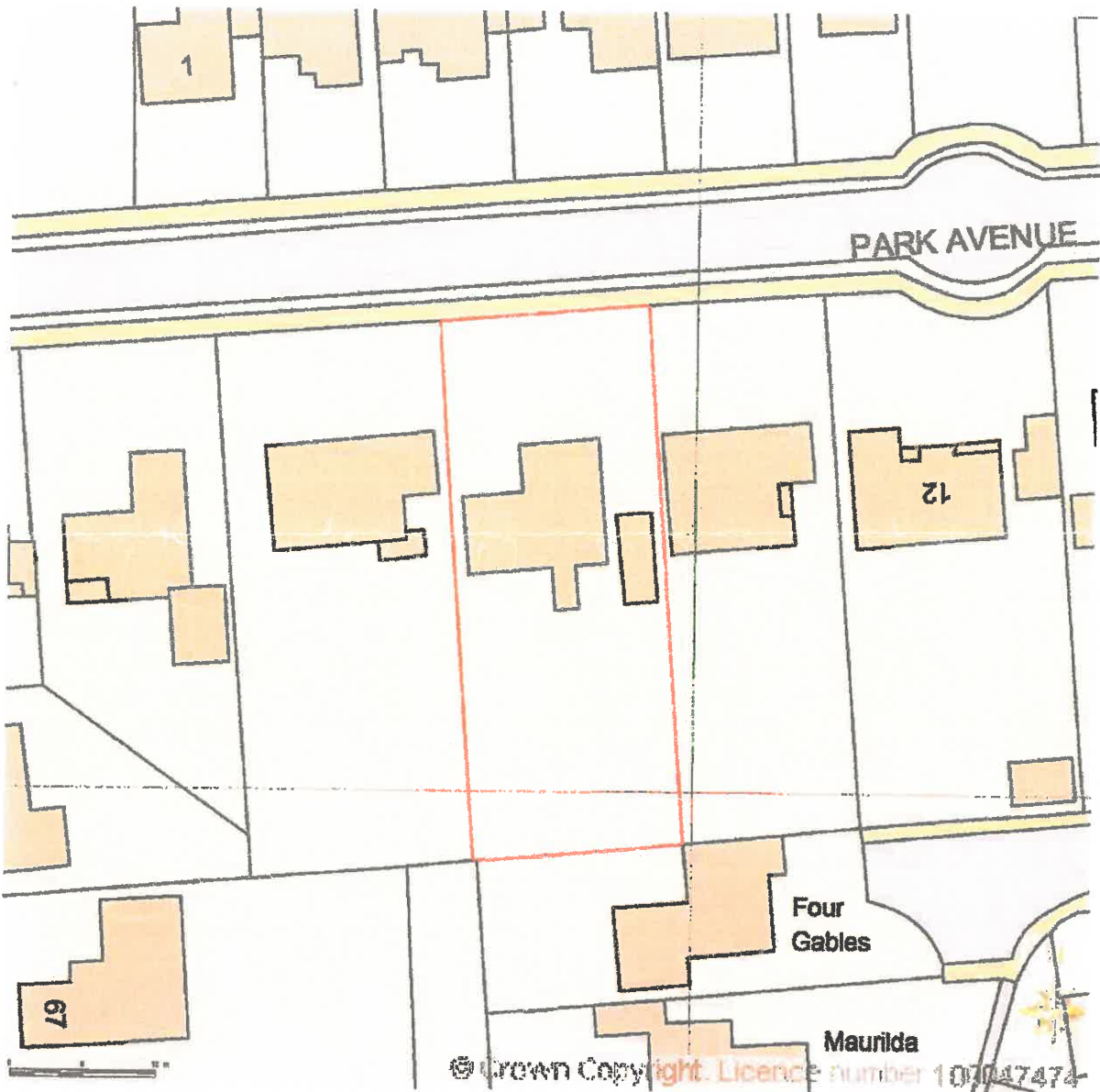

© Crown Copyright. Licence Number 100047474





**SITE LOCATION PLAN**  
**AREA 2 HA**  
**SCALE: 1:1250 on A4**  
**CENTRE COORDINATES: 391188 , 296020**

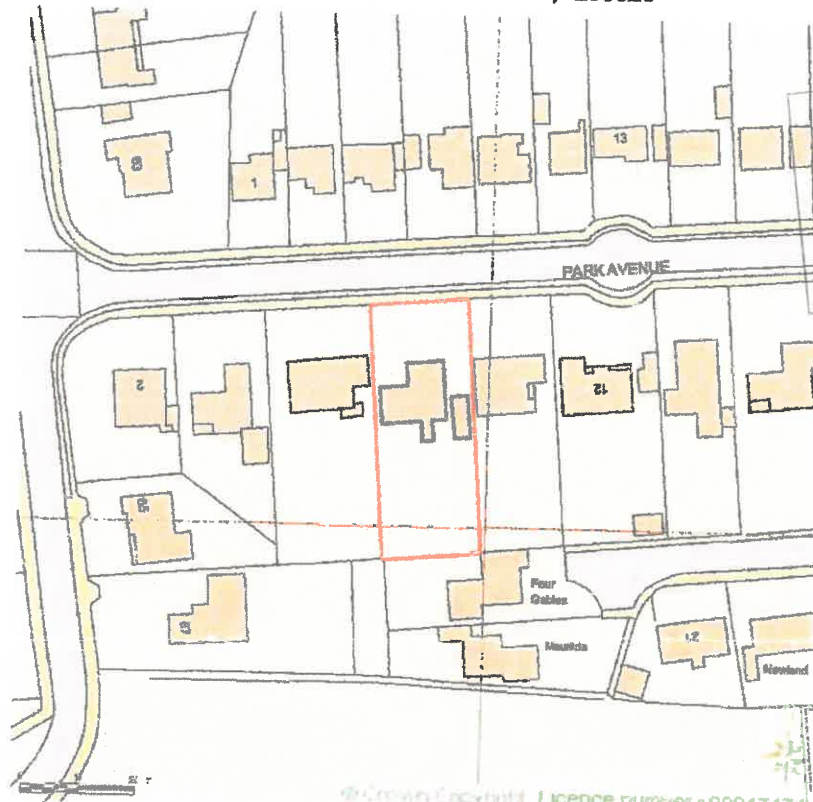

REGENERATION &  
ENVIRONMENT  
18 APR 2019

© Crown Copyright Licence number 100047474



Supplied by Streetwise Maps Ltd  
[www.streetwise.net](http://www.streetwise.net)  
Licence No: 100047474  
11:44:00 11/08/2015

BACK OF HOUSE

PROPOSED EXTENSION AREA ...

8 x 5 METRES

PITCHED ROOF - <sup>4</sup>~~3~~ METRES

