

100 mm Concrete block outer  
 10 mm Residue Cavity  
 90mm Practical EuroWool +  
 Cavity Insulation.  
 100mm 'Pomice' Insulation block  
 inner.  
 All to Achieve U Value = 0.19 w/m<sup>2</sup>k.  
 New I.C.

New drainages to be 100mm Dia U.P.V.C.  
 to be complete with 150mm granular  
 bed and surround.

375mm low level  
 W.C. with trapped  
 outlet to New I.C.

1700mm long bath  
 and pads for  
 w. basin complete  
 with 75mm deep  
 seal traps and  
 82mm dia wastes  
 to new b.i. gully

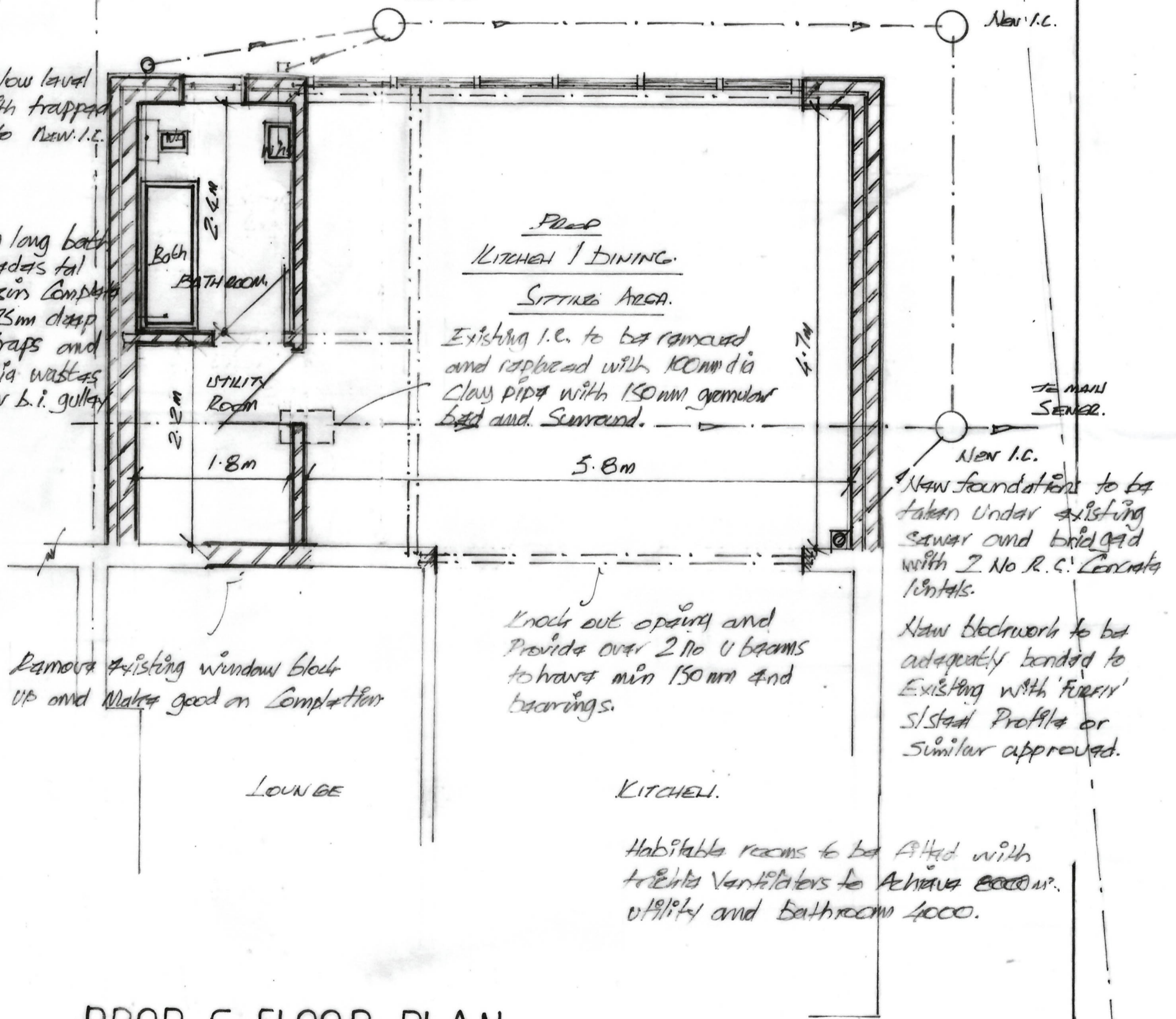

Remove existing window block  
 up and make good on completion

Existing I.C. to be removed  
 and replaced with 100mm dia  
 clay pipe with 150mm granular  
 bed and surround.

New foundations to be  
 taken under existing  
 sewer and bridged  
 with 2 No R.C. Concrete  
 lintels.

New blockwork to be  
 adequately bonded to  
 existing with 'Furriv'  
 s/steel profile or  
 similar approved.

Knock out opening and  
 provide over 2 No U beams  
 to have min 150mm and  
 bearings.

KITCHEN.

Habitable rooms to be fitted with  
 triple ventilators to achieve 6000m³  
 utility and bathroom 4000.

PROP G. FLOOR PLAN.

SCALE - 1.50.