

No 8

No 8

27/10/2014
derek salisbury practice
ruden + eass Sussex RT22 3W
hadden house crownhill road
telshyre + fax 01825 713832

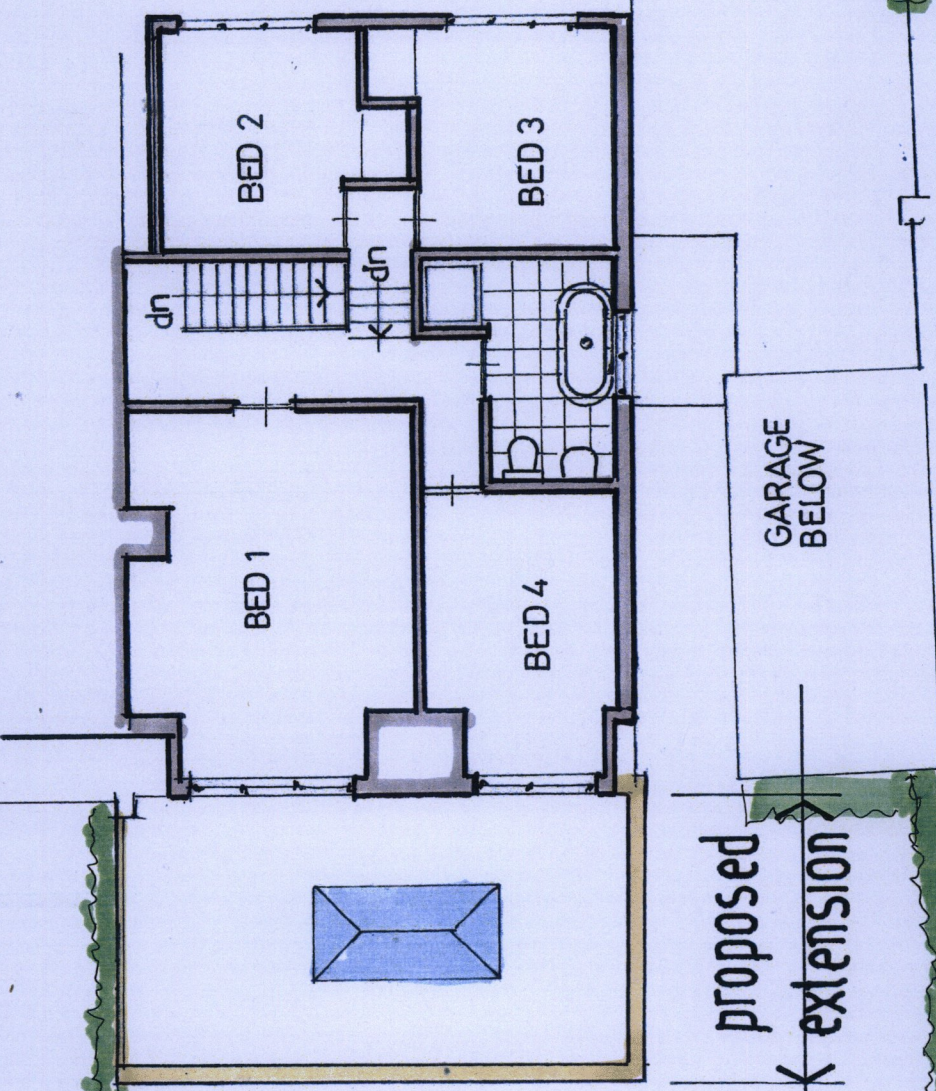

SITE BOUNDARY

PROPOSED REAR EXTENSION
SINGLE STOREY PROJECTION
WITH FLAT ROOF AND LANTERN
AND UPSTAND PARAPET

SITE BOUNDARY

PROPOSED FIRST FLOOR LAYOUT PLAN : 1/100
PROPOSED : SINGLE STOREY REAR EXTENSION + MODIFICATION TO CROSSING.
AT : 55 ROSEBERRY ROAD. LANGLEY VALE. EPSOM. KT18 6AB.