

Derek Salisbury practice  
 17.10/X02  
 Hadden House Colindale Road  
 Uxley + East Essex B22 3W  
 Telephone + Fax 01825 71332

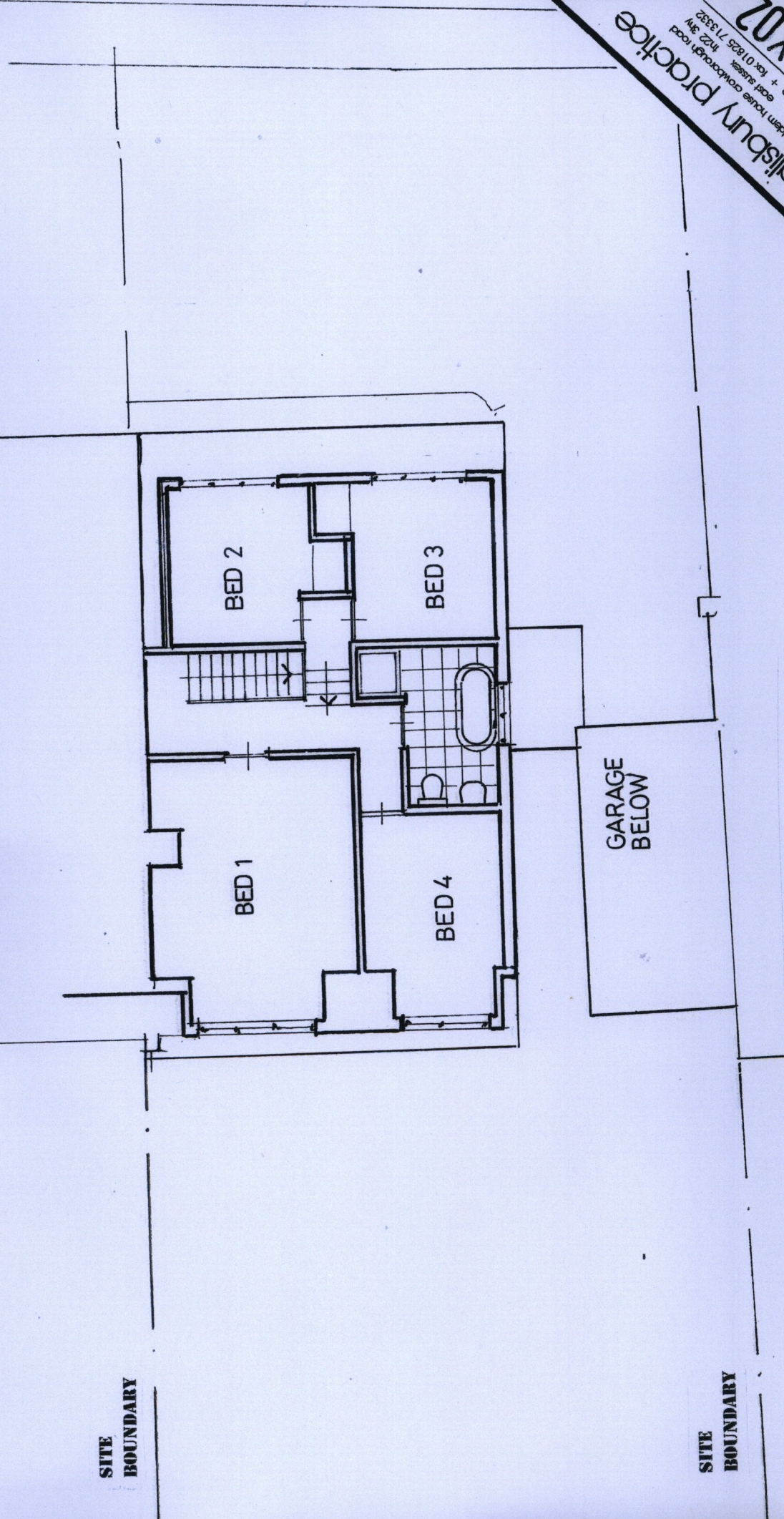
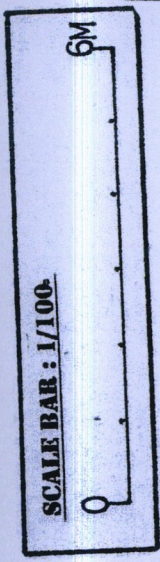

**PROPOSED FIRST FLOOR LAYOUT PLAN : 1/100**  
**PROPOSED : SINGLE STOREY REAR EXTENSION + MODIFICATION TO CROSSING.**  
 PERSON KT18 GAR