

Scale 1:50

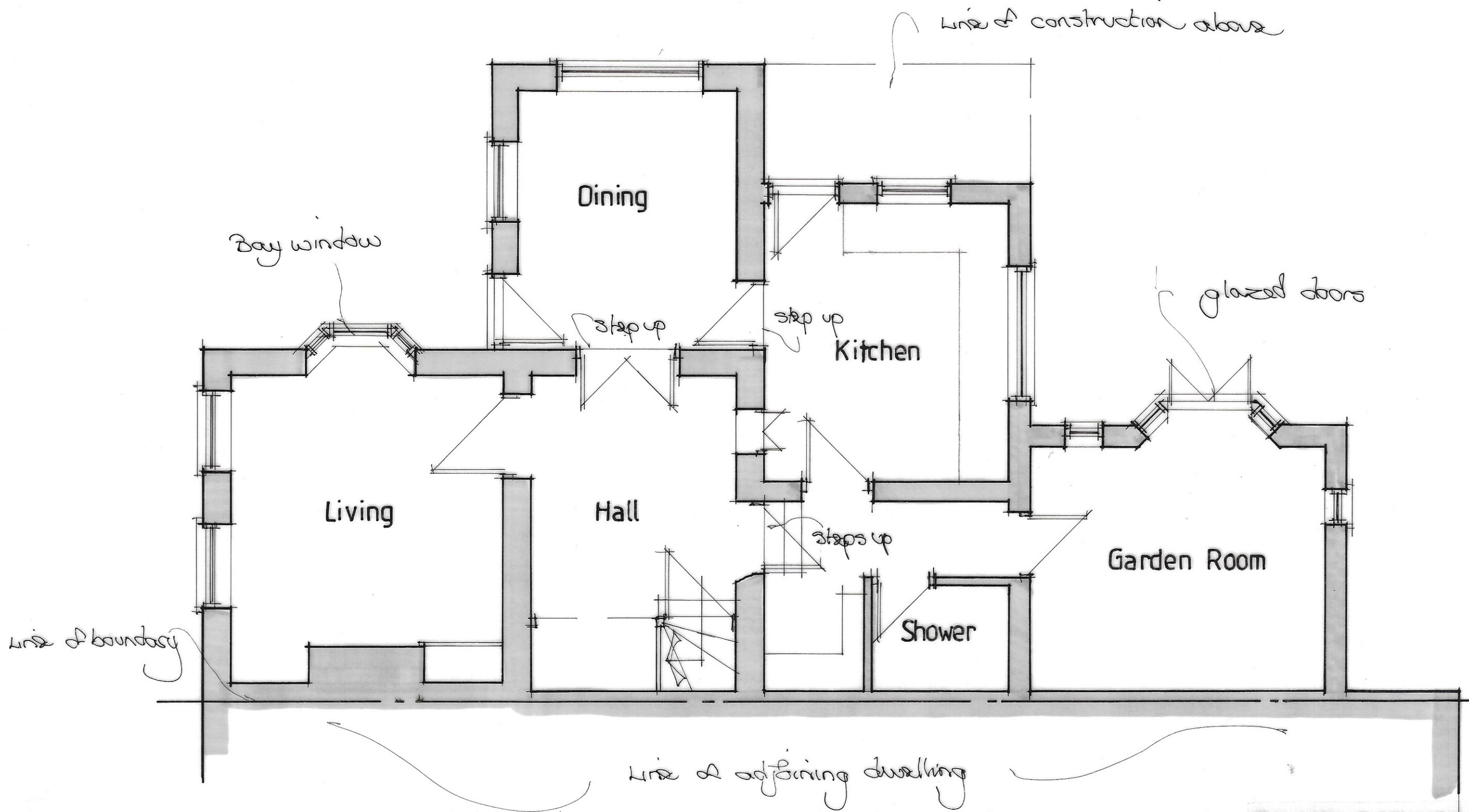

Ground Floor

Extension & Alterations, Primrose Cottage  
Clenches Farm Road, Sevenoaks, Kent  
For Mr & Mrs N Thomas

A J SCOTT Building Designs Ltd Architect  
Forest House, Malthouse Lane, Warehorne, Ashford, Kent TN26 2EL  
Tel 01233 733555 Mobile 07753 859569 E-Mail ajscott54@outlook.com

Ground Floor Layout

22/09-01

Scale 1:50

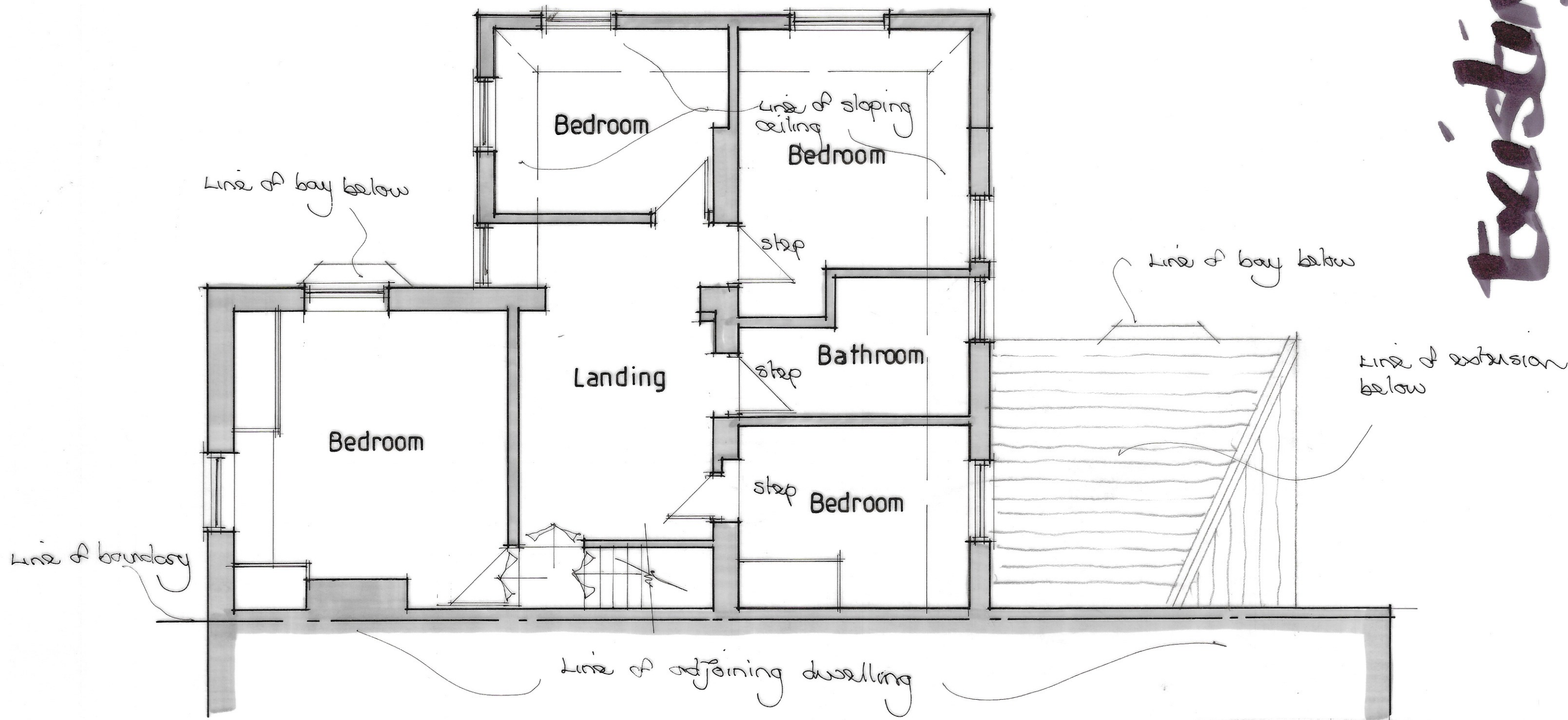

*Vertical handwritten text, possibly a signature or name.*

Extension & Alterations, Primrose Cottage  
Clenches Farm Road, Sevenoaks, Kent  
For Mr & Mrs N Thomas

A J SCOTT Building Designs Ltd Architect  
Forest House, Malthouse Lane, Warehorne, Ashford, Kent TN26 2EL  
Tel 01233 733555 Mobile 07753 859569 E-Mail ajscott54@outlook.com

*First Floor Layout*

*221/09-02*

Scale 1:50

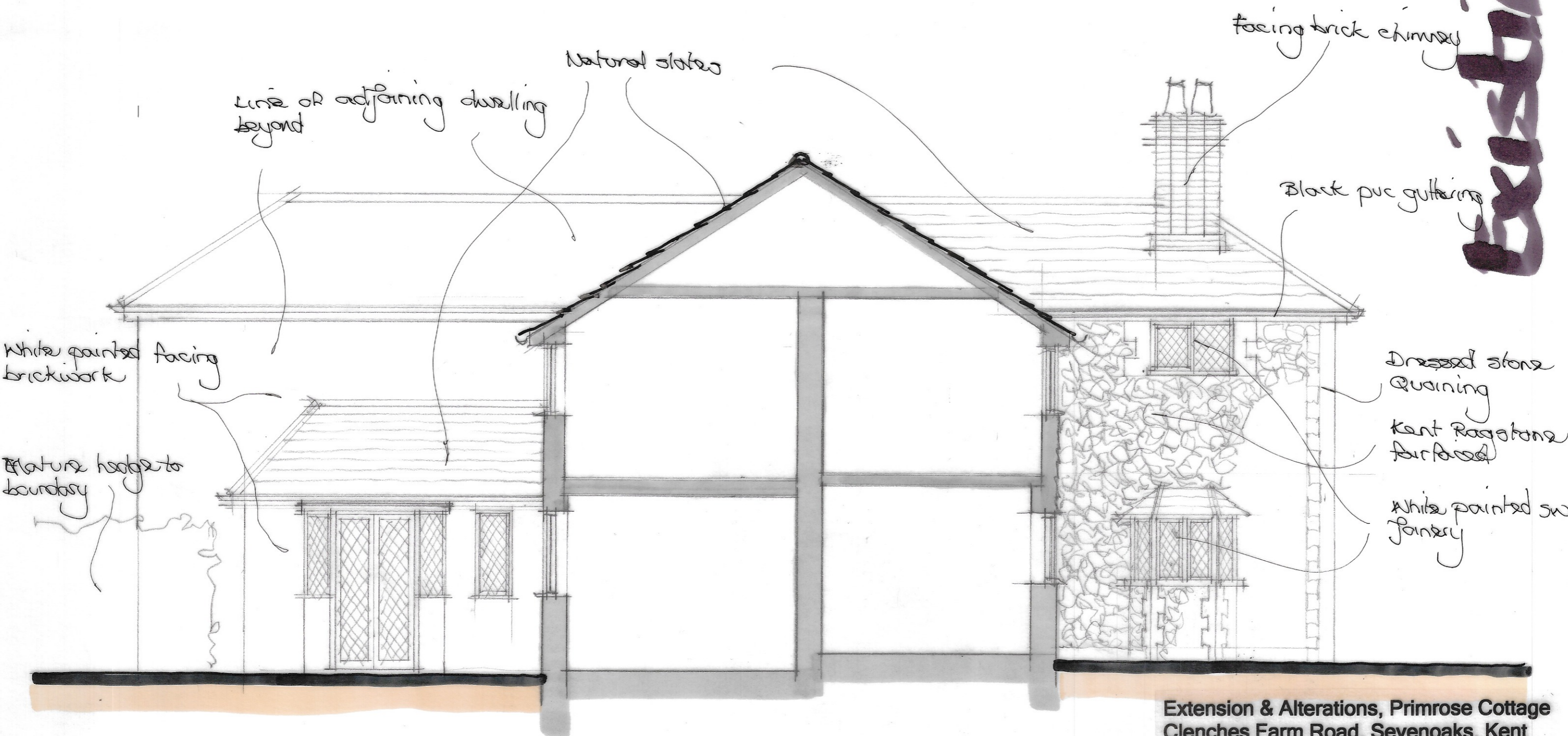

Line of adjoining dwelling beyond

Natural slates

facing brick chimney

Black pvc gutters

White painted facing brickwork

Nature hedge to boundary

Dressed stone Quoining

Kent Ragstone surface

White painted sw joinery

Section

Section

Extension & Alterations, Primrose Cottage  
Clenches Farm Road, Sevenoaks, Kent  
For Mr & Mrs N Thomas

A J SCOTT Building Designs Ltd Architect  
Forest House, Malthouse Lane, Warehorne, Ashford, Kent TN26 2EL  
Tel 01233 733555 Mobile 753 859569 E-Mail ajscott54@outlook.com

221/09-04

Scale 1:100



Line of adjoining dwelling beyond

Facing brick chimney

Natural slates & fittings

Back pine guttering

Plain clay tile hanging

Ragstone facing

Line of boundary

Facing brick chimney

Line of adjoining dwelling

White painted facing brickwork

Timber support post & bracket

Side

Line of boundary

Line of adjoining dwelling

Natural slates & fittings

White painted facing brickwork

Plain clay tile hanging

Timber post & support bracket

Rear

Front

Line of neighbouring roof beyond

Adjoining dwelling

Extension & Alterations, Primrose Cottage  
Clenches Farm Road, Sevenoaks, Kent  
For Mr & Mrs N Thomas

A J SCOTT Building Designs Ltd Architect  
Forest House, Malthouse Lane, Warehorne, Ashford, Kent TN26 2EL  
Tel 01233 733555 Mobile 07753 859569 E-Mail ajscott54@outlook.com

22/09-05

22/09-05

Scale 1 : 200

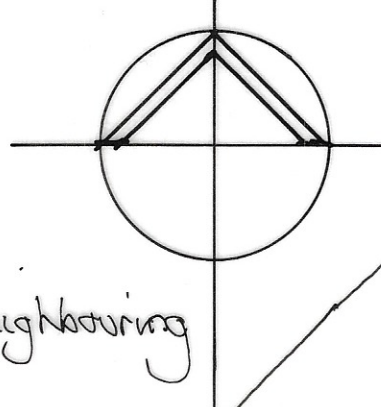

**Sevenoaks**

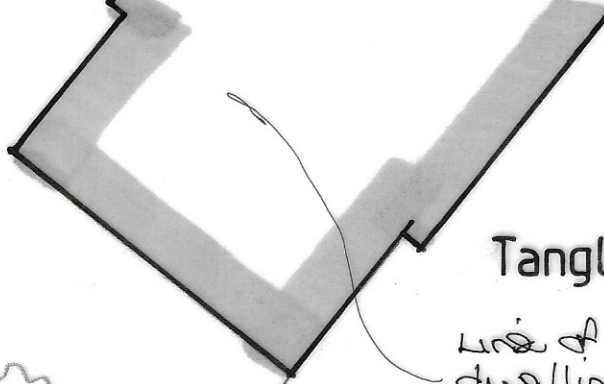
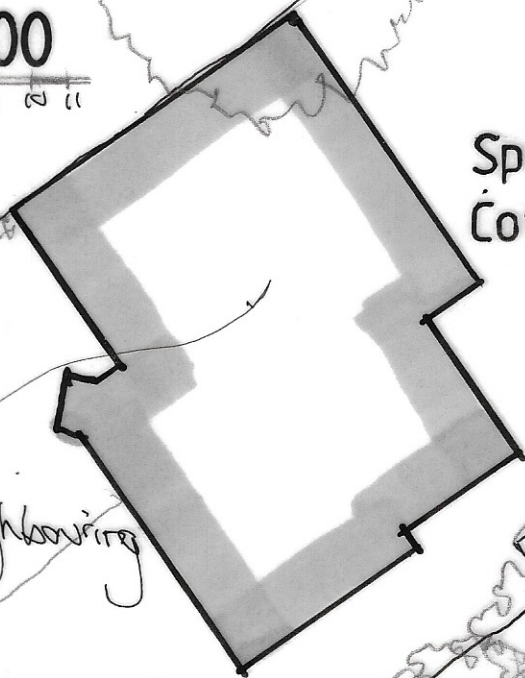

Spring Cottage

Tanglin

Line of neighbouring dwelling

Line of neighbouring dwelling

out buildings

summer house

single storey garage

parking hardstanding

Entrance

**Primrose Cottage**

Adjoining dwelling

Croxley

Johnsons Lodge

Extension & Alterations, Primrose Cottage  
Clenches Farm Road, Sevenoaks, Kent  
For Mr & Mrs N Thomas

**A J SCOTT Building Designs Ltd** Architect  
Forest House, Malthouse Lane, Warehorne, Ashford, Kent TN26 2EL  
Tel 01233 733555 Mobile 7753 859569 E-Mail ajscott54@outlook.com

**Block Site Plan**

**22/09-11**

CLENCHES FARM ROAD

ROAD

OAK