

Scale 1:50

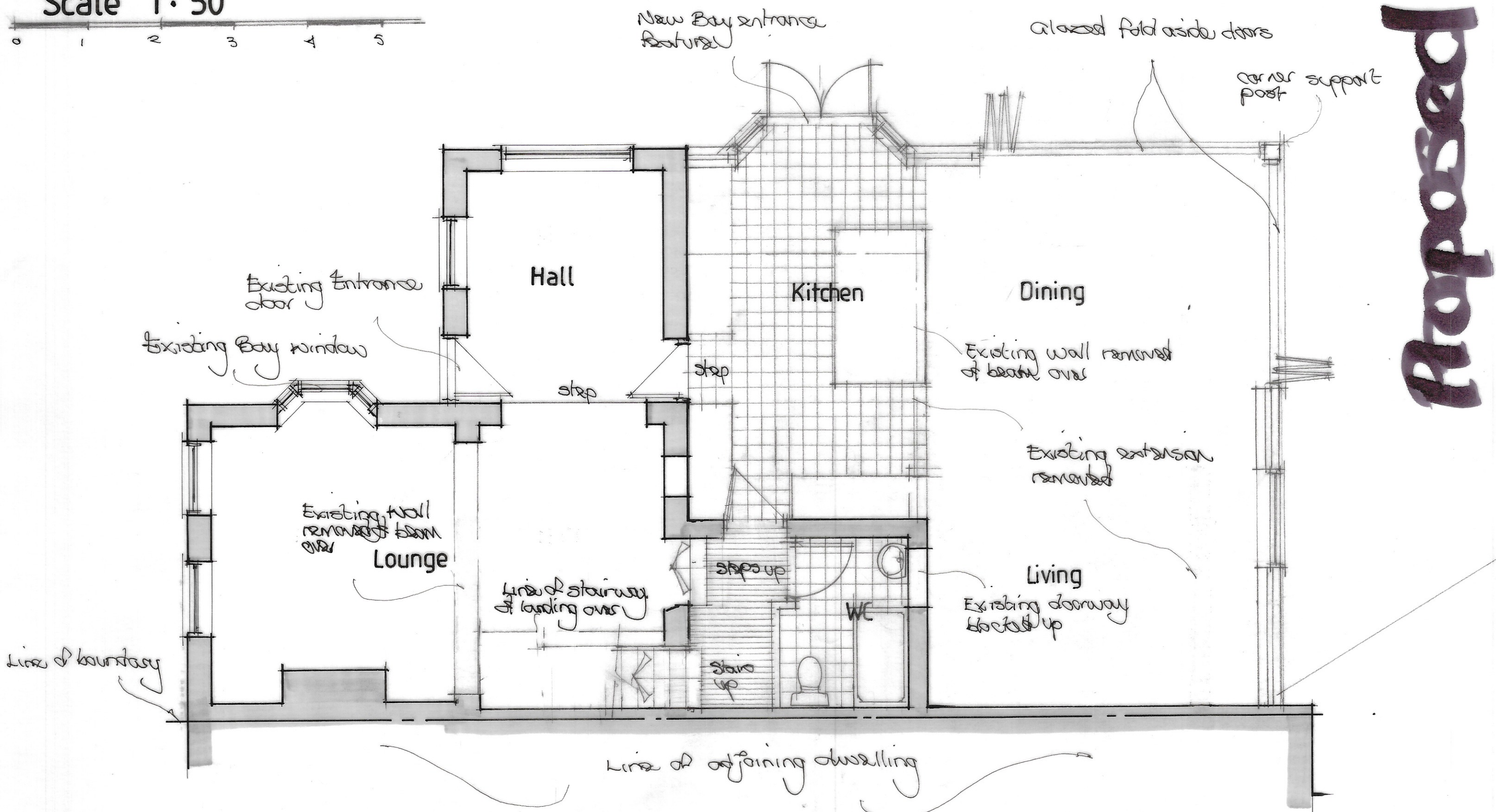
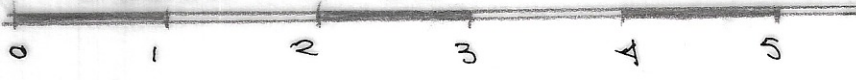

Extension & Alterations, Primrose Cottage
 Clenches Farm Road, Sevenoaks, Kent
 For Mr & Mrs N Thomas

A J SCOTT Building Designs Ltd Architect
 Forest House, Malthouse Lane, Warehorne, Ashford, Kent TN26 2EL
 Tel 01233 733555 Mob 07753 859569 E-Mail ajscott54@outlook.com

Ground Floor Layout

221/09-06

Scale 1:50

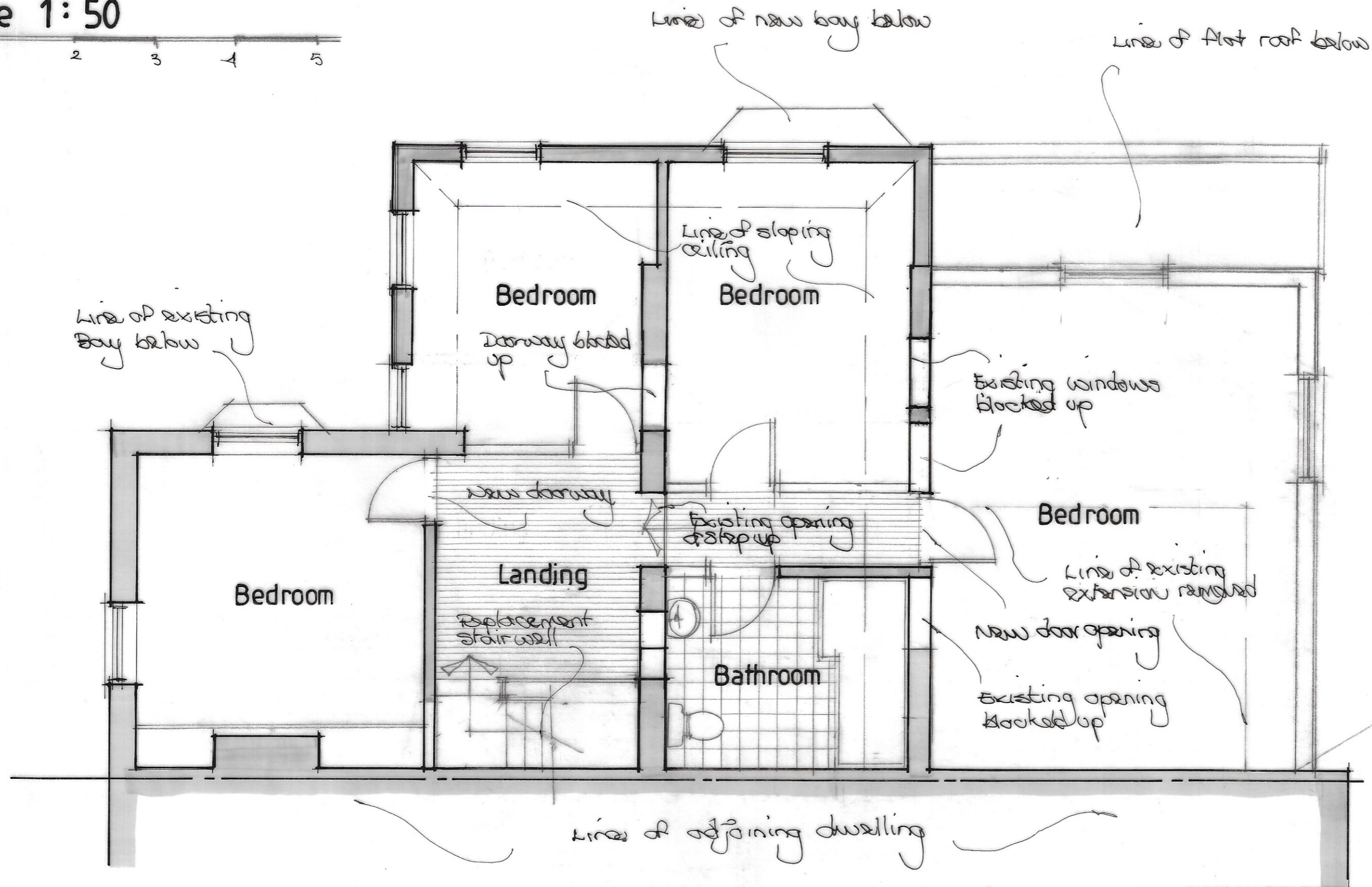

Extension & Alterations, Primrose Cottage
 Clenches Farm Road, Sevenoaks, Kent
 For Mr & Mrs N Thomas

A J SCOTT Building Designs Ltd Architect
 Forest House, Malthouse Lane, Warehorne, Ashford, Kent TN26 2EL
 Tel 01233 733555 Mobile 07753 859569 E-Mail ajscott54@outlook.com

First Floor Layout

22/09-07

Scale 1:50



Existing chimney beyond

Line of boundary

New flat roof to link existing
at new roofs to do away with
failing valley gutters
Discharging onto abutting
roof of bay guttering

New roof construction
to match existing
Natural slates to match
existing

Line of existing construction
beyond

Existing roof to adjoining
dwelling

Adjoining dwelling

Existing Party
Wall

Line of existing
extension to be
removed

Plain tile hanging

New flat roof
construction

White painted facing
brickwork to match
existing



Section

Extension & Alterations, Primrose Cottage
Clenches Farm Road, Sevenoaks, Kent
For Mr & Mrs N Thomas

A J SCOTT Building Designs Ltd Architect
Forest House, Malthouse Lane, Warehorne, Ashford, Kent TN26 2EL
Tel 01233 733555 Mobile 07753 859569 E-Mail ajscott54@outlook.com

22/09-09

Scale 1:100



Natural slates & Aittings

New feature bay construction

Line of adjoining dwelling beyond

Plain clay tile hanging
flat roof extension
glazed foldside doors



Side

white painted facing brickwork to match/link to existing

Line of boundary

Natural slates & Aittings

New roofs linked to existing

Line of existing beyond

Painted SW windows

Plain clay tile hanging

glazed foldside doors
timber post

Line of adjoining dwelling

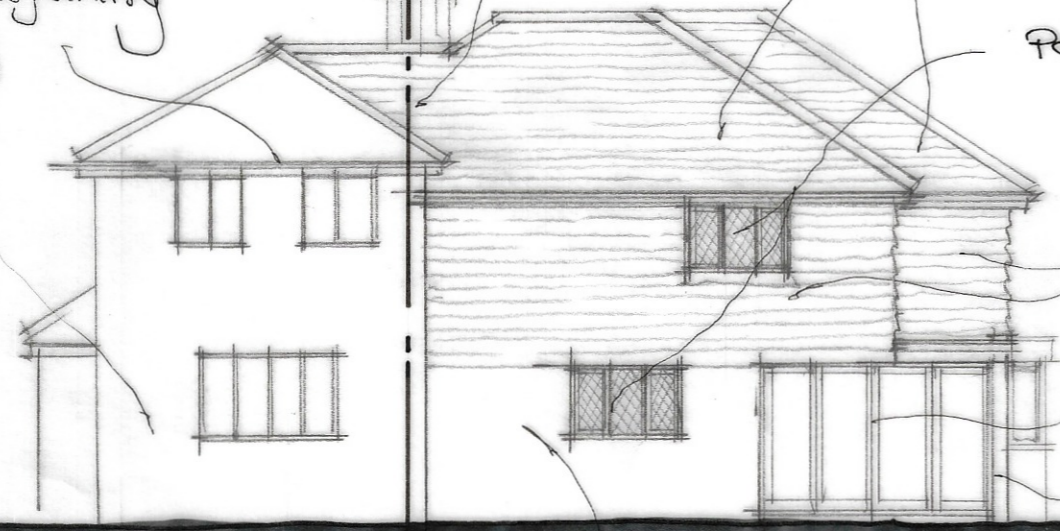

Rear

white painted facing brickwork to match existing

Line of boundary
Line of new roof beyond

facing brick chimney

Line of adjoining dwelling

Line of portion of dwelling beyond

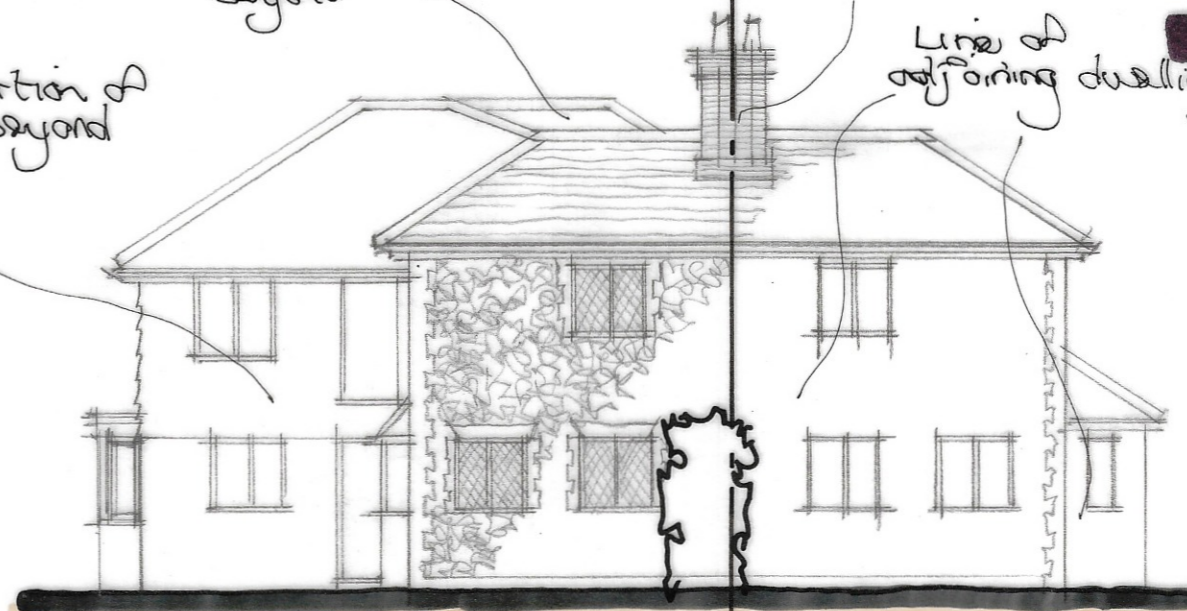

Front

Line of extended roof to adjoining dwelling beyond

Line of adjoining dwelling



22169-10

Extension & Alterations, Primrose Cottage
Clenches Farm Road, Sevenoaks, Kent
For Mr & Mrs N Thomas

A J SCOTT Building Designs Ltd Architect
Forest House, Malthouse Lane, Warehorne, Ashford, Kent TN26 2EL
Tel 01233 733555 Mob 07753 859569 E-Mail ajscott54@outlook.com

22169-10

Scale 1:200

0 1 2 3 4 5 6 7 8 9 10 11

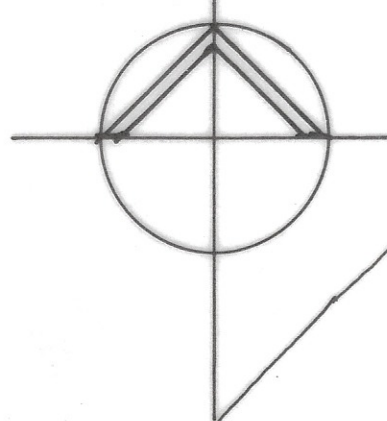

Forest

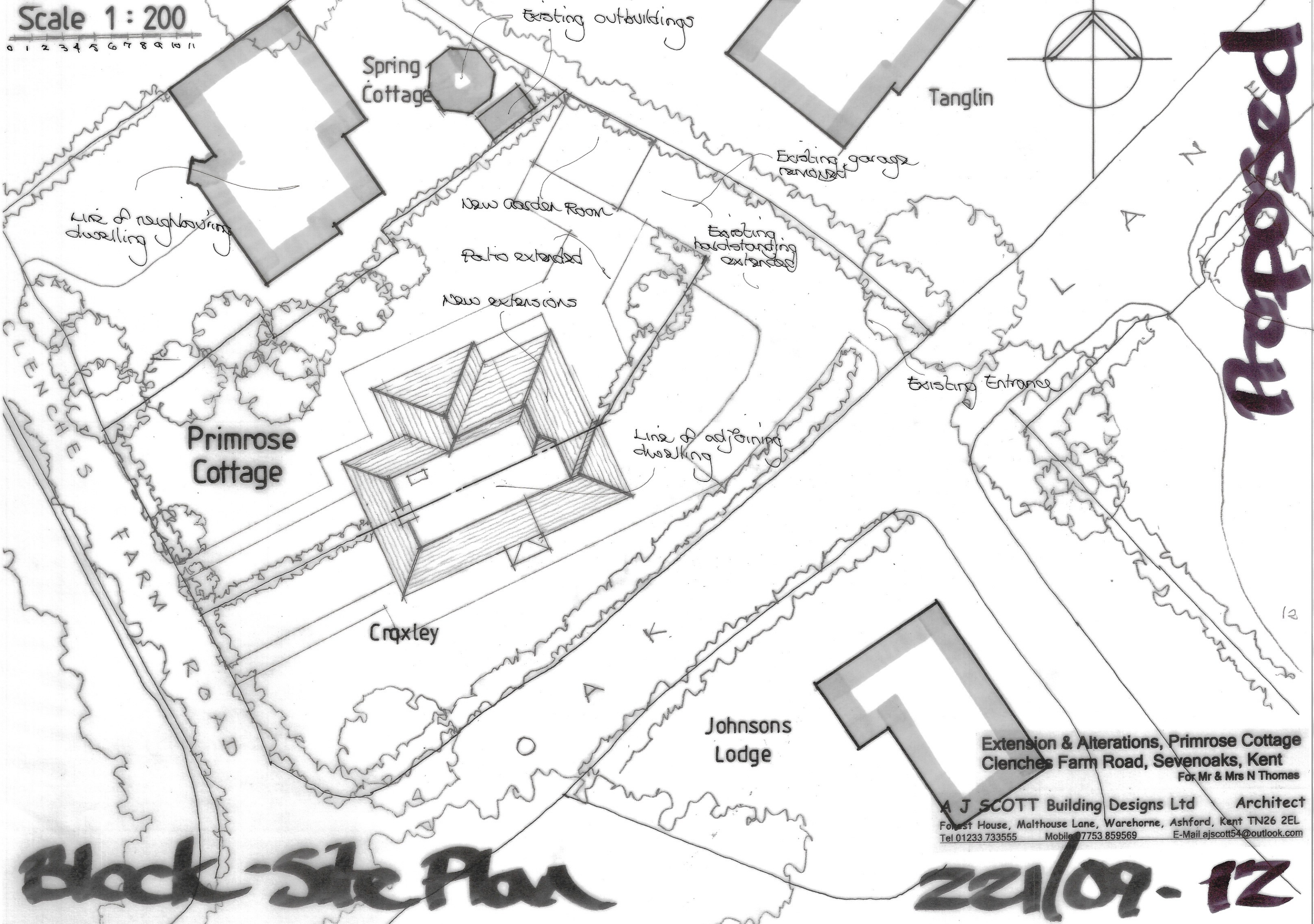

Primrose Cottage

Spring Cottage

Tanglin

Johnsons Lodge

Croxley

**Extension & Alterations, Primrose Cottage
Clenches Farm Road, Sevenoaks, Kent
For Mr & Mrs N Thomas**

A J SCOTT Building Designs Ltd Architect
Forest House, Malthouse Lane, Warehorne, Ashford, Kent TN26 2EL
Tel 01233 733555 Mobile 07753 859569 E-Mail ajscott54@outlook.com

Block Site Plan

22/09-12

Scale 1:100 & 1:50

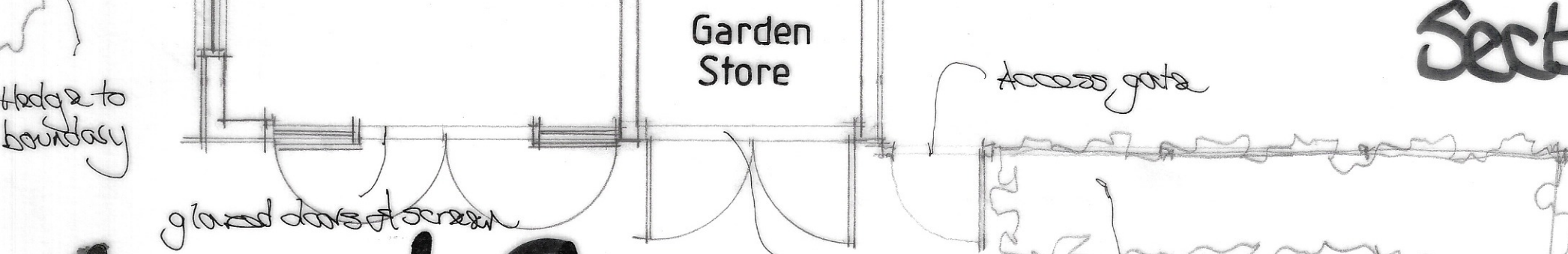
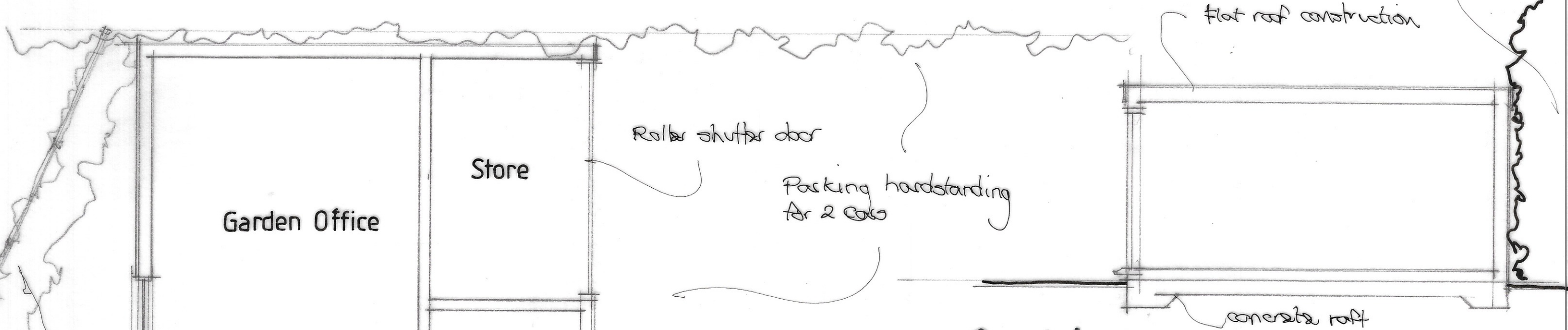
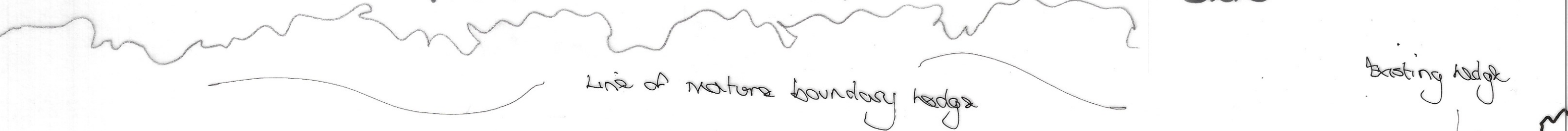
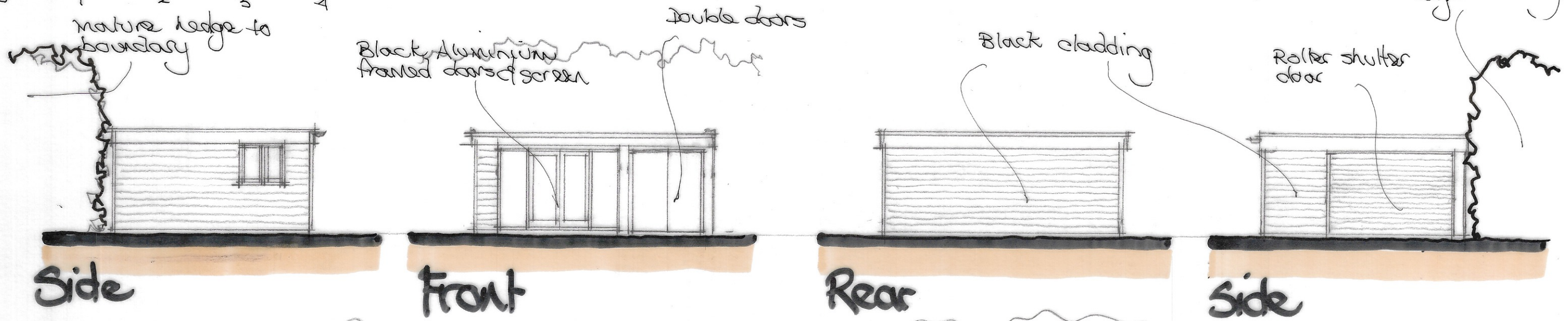
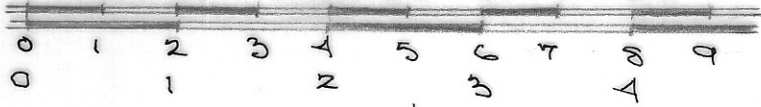

Section

Extension & Alterations, Primrose Cottage
Clenches Farm Road, Sevenoaks, Kent
For Mr & Mrs N Thomas

A J SCOTT Building Designs Ltd Architect
Forest House, Malthouse Lane, Warehorne, Ashford, Kent TN26 2EL
Tel 01233 733555 Mobile 07753 859569 E-Mail ajscott54@outlook.com

Layout Plan

22/10/09 - 13