

Scale 1:50

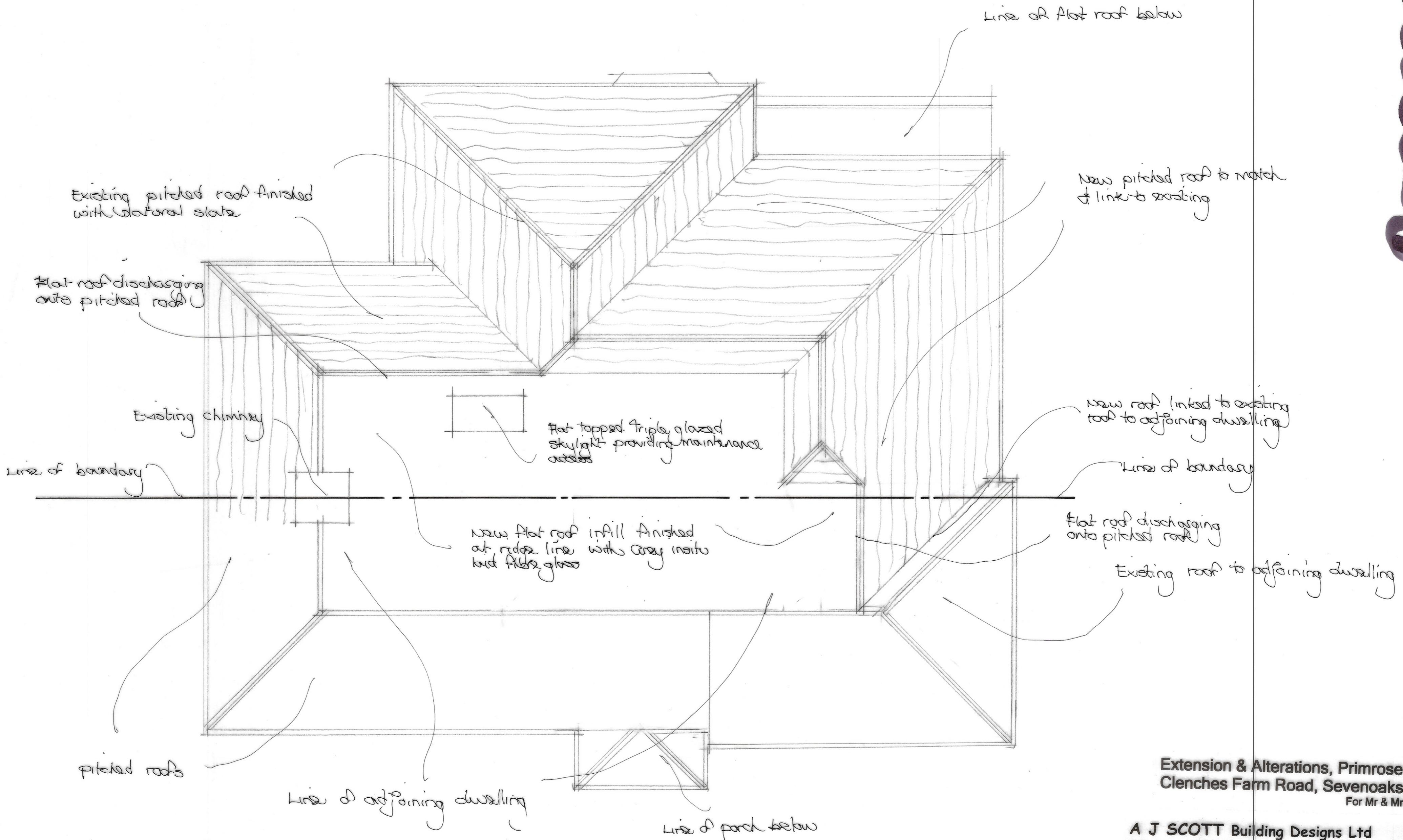

Proposed

Roof Layout

Extension & Alterations, Primrose Cottage
Clenches Farm Road, Sevenoaks, Kent
For Mr & Mrs N Thomas

A J SCOTT Building Designs Ltd Architect
Forest House, Malthouse Lane, Warehorne, Ashford, Kent TN26 2EL
Tel 01233 733555 Mobile 07753 859569 E-Mail ajscott54@outlook.com

22/09-08