

3 FRONT  
1 : 100



5 REAR  
1 : 100



6 SOUTH SIDE  
1 : 100

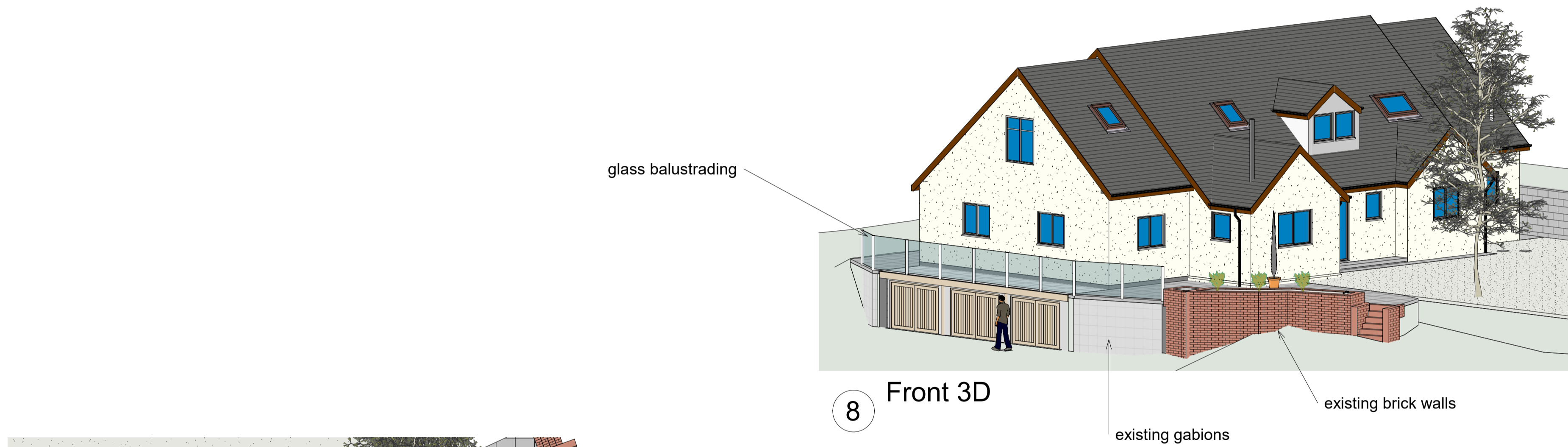

8 Front 3D



9 Side 3D

storage beneath walkway down approx 1900mm down to existing level plateau with timber gates for security



7 0\_grd FFL Proposed  
1 : 100

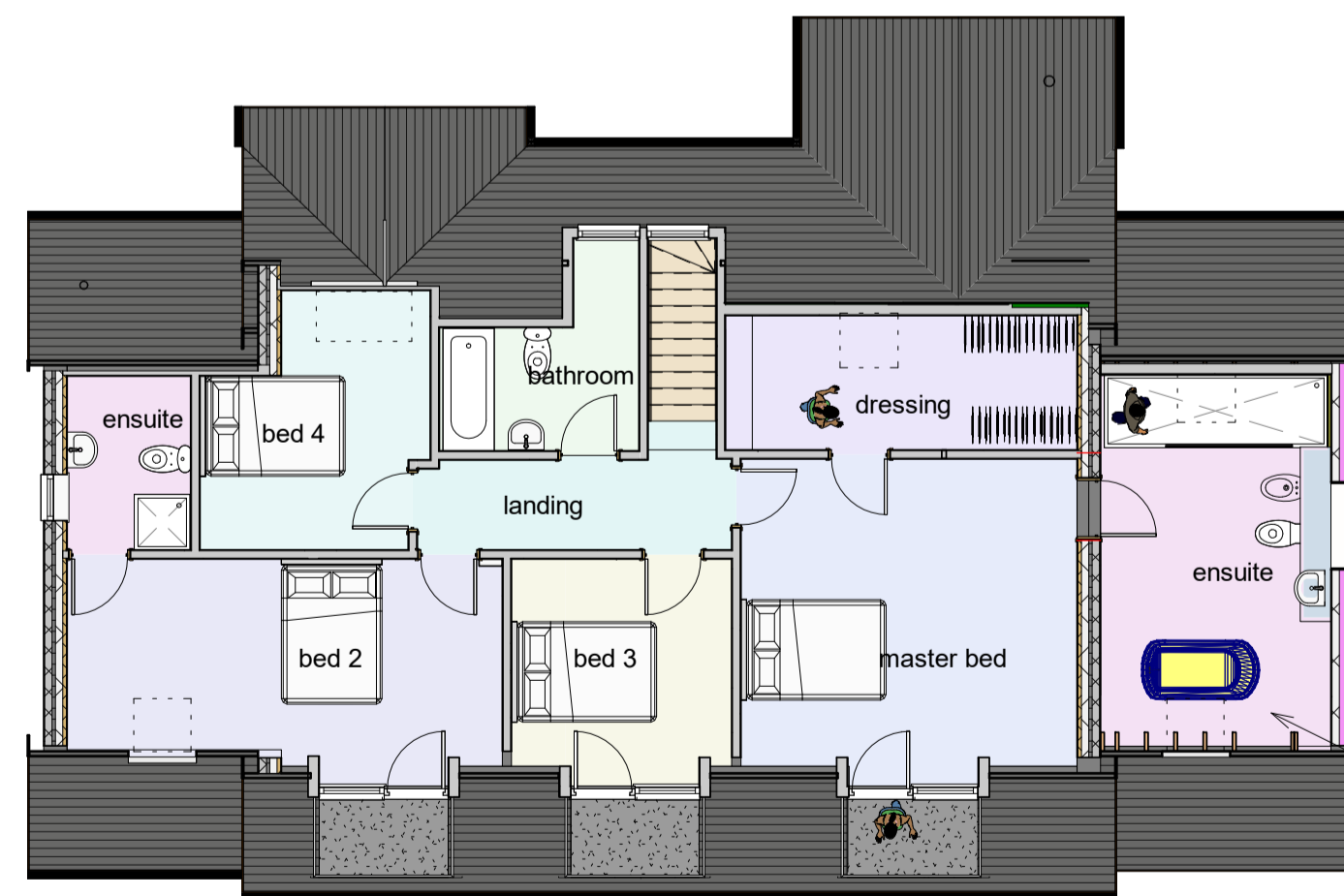

2 1\_First Floor  
1 : 100

all external materials to match existing

double storey side extension

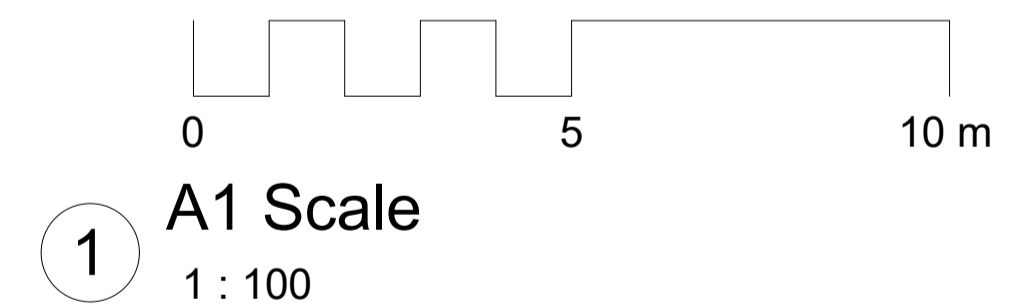

rev	date	description
1		Planning
Building Regs		
<b>Maison Design</b>		
architectural practice		
25 Caldicot Road tel 01291 422712		
Rogiet E mail		
Monmouthshire mark@maisondesign.biz		
NP26 3SE WEB www.maisondesign.biz		
Copyright of this drawing or part thereof is by Maison Design and not to be copied		
Project Proposed Layout		
Name Helen Parker		
Beechwood Tintern		
NP16 6SN		
Date	May 2021	MH-8640