

PROPOSED SIDE ELEVATION

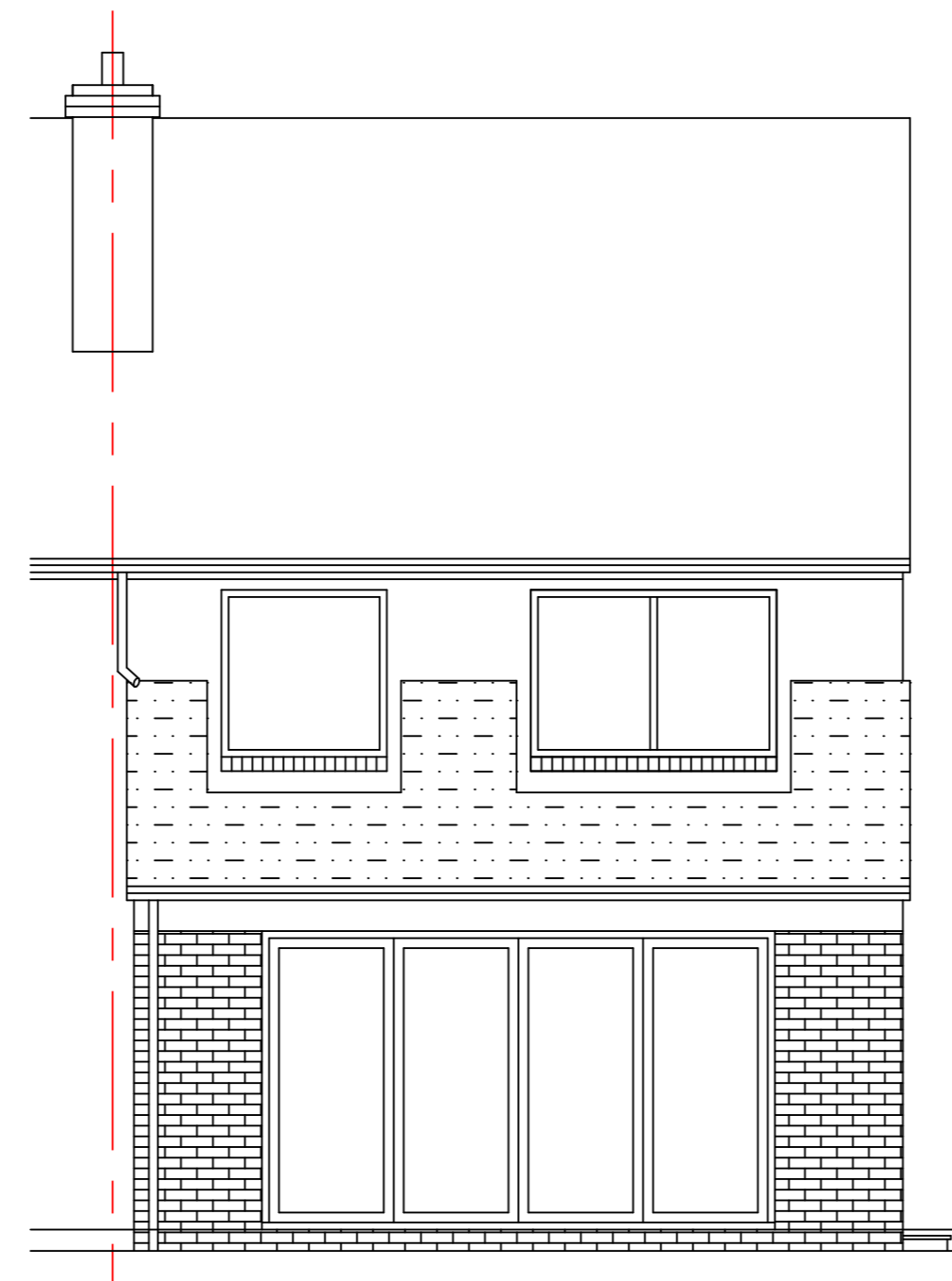

PROPOSED REAR ELEVATION

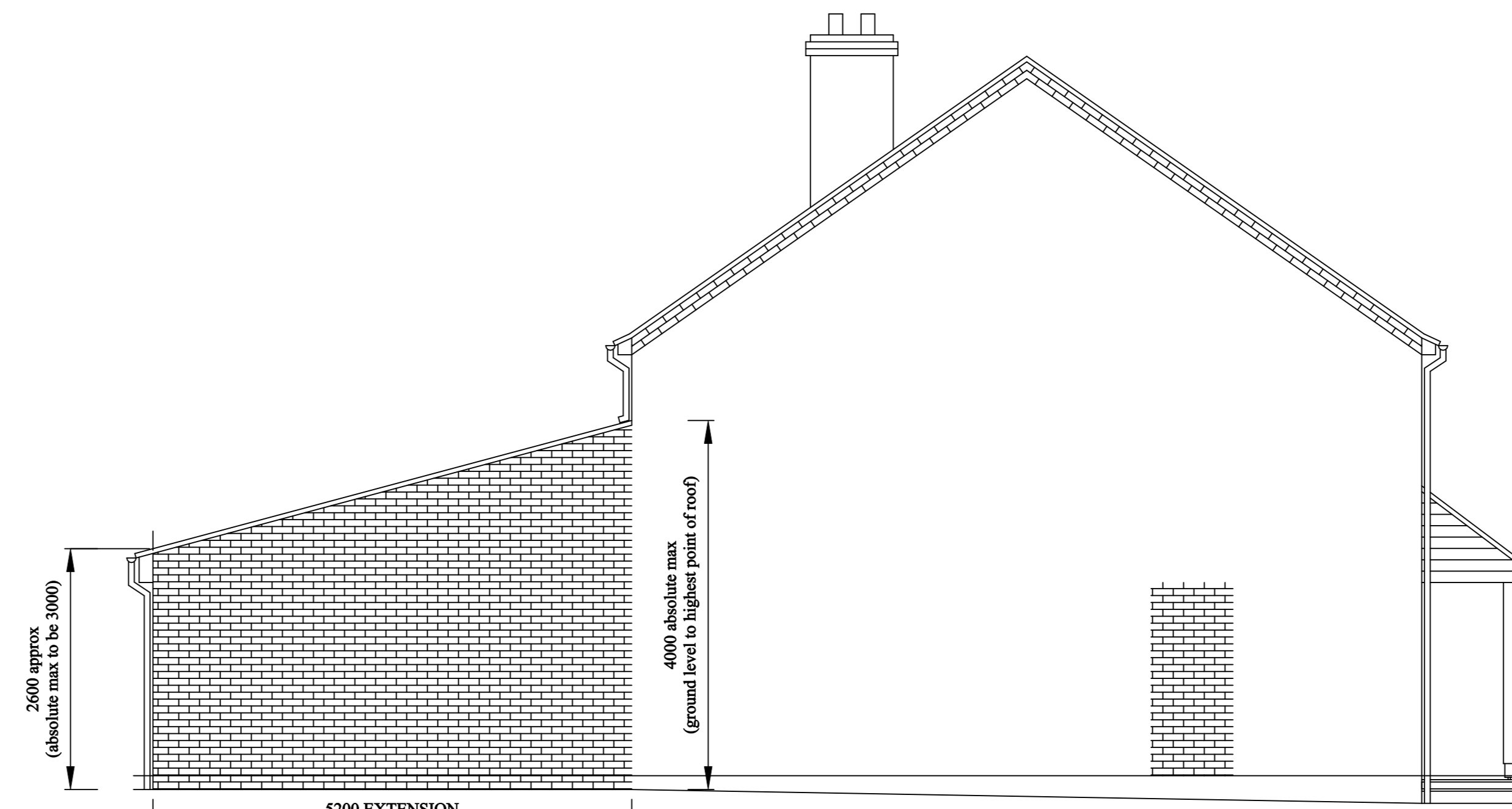

PROPOSED SIDE ELEVATION

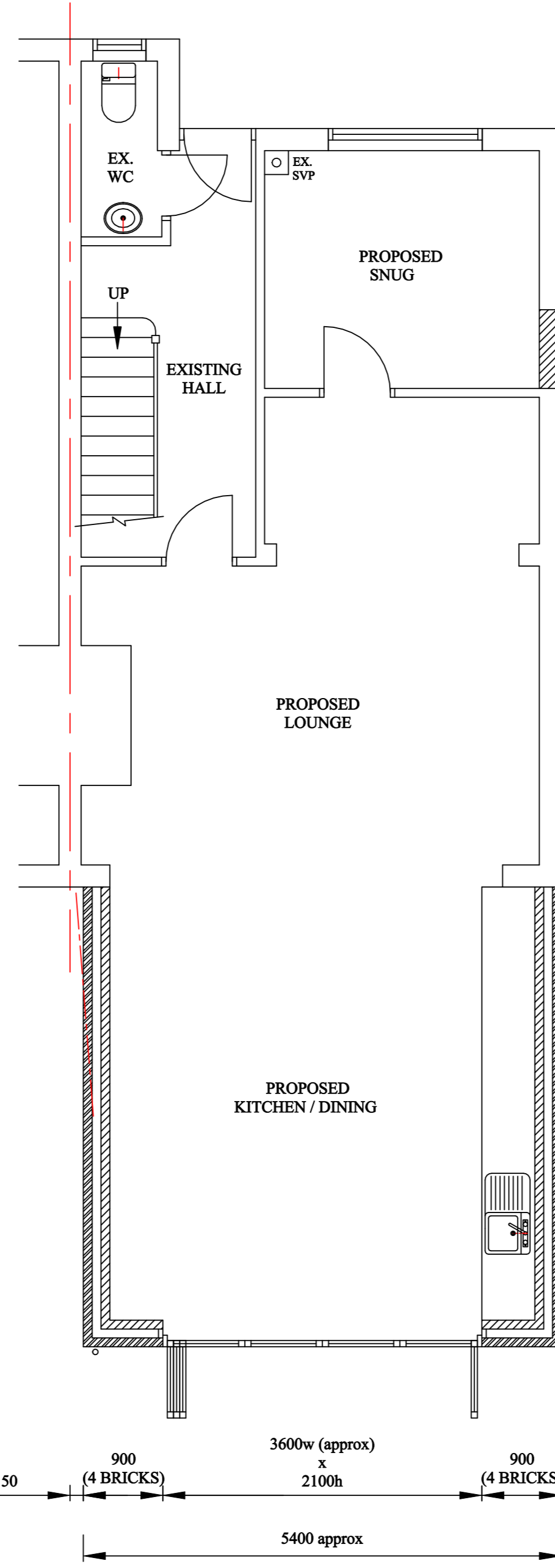

PROPOSED GROUND FLOOR PLAN

FOR EXISTING STRUCTURES
TO BE REMOVED
SEE EXISTING FLOOR PLAN

THESE PLANS ARE FOR
PLANNING APPROVAL
ONLY

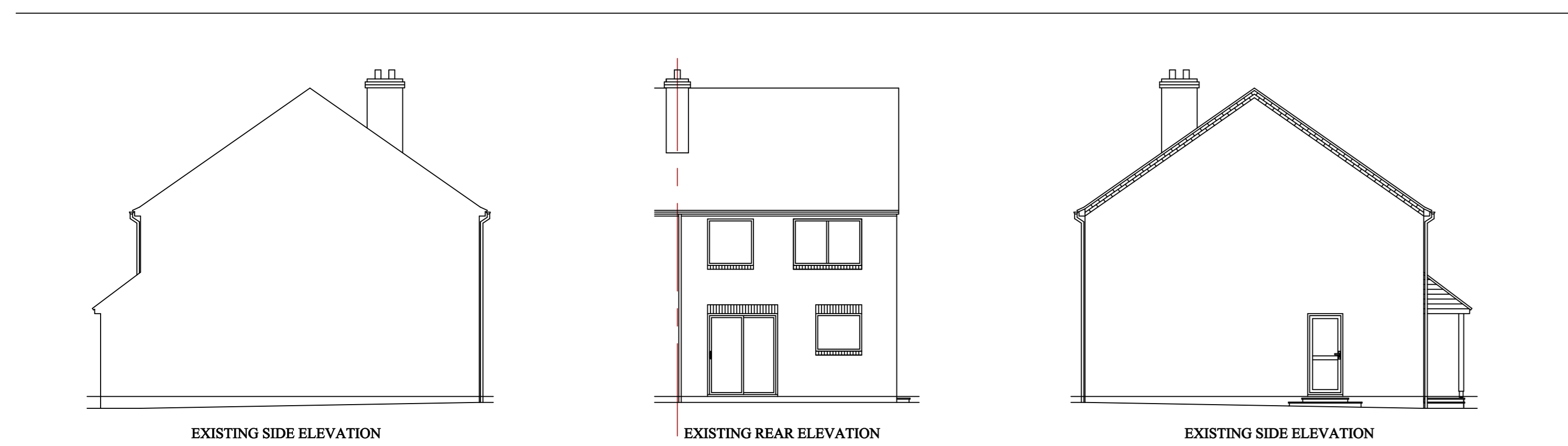

EXISTING ELEVATIONS
AND
GROUND FLOOR PLAN

SCALE = 1:100

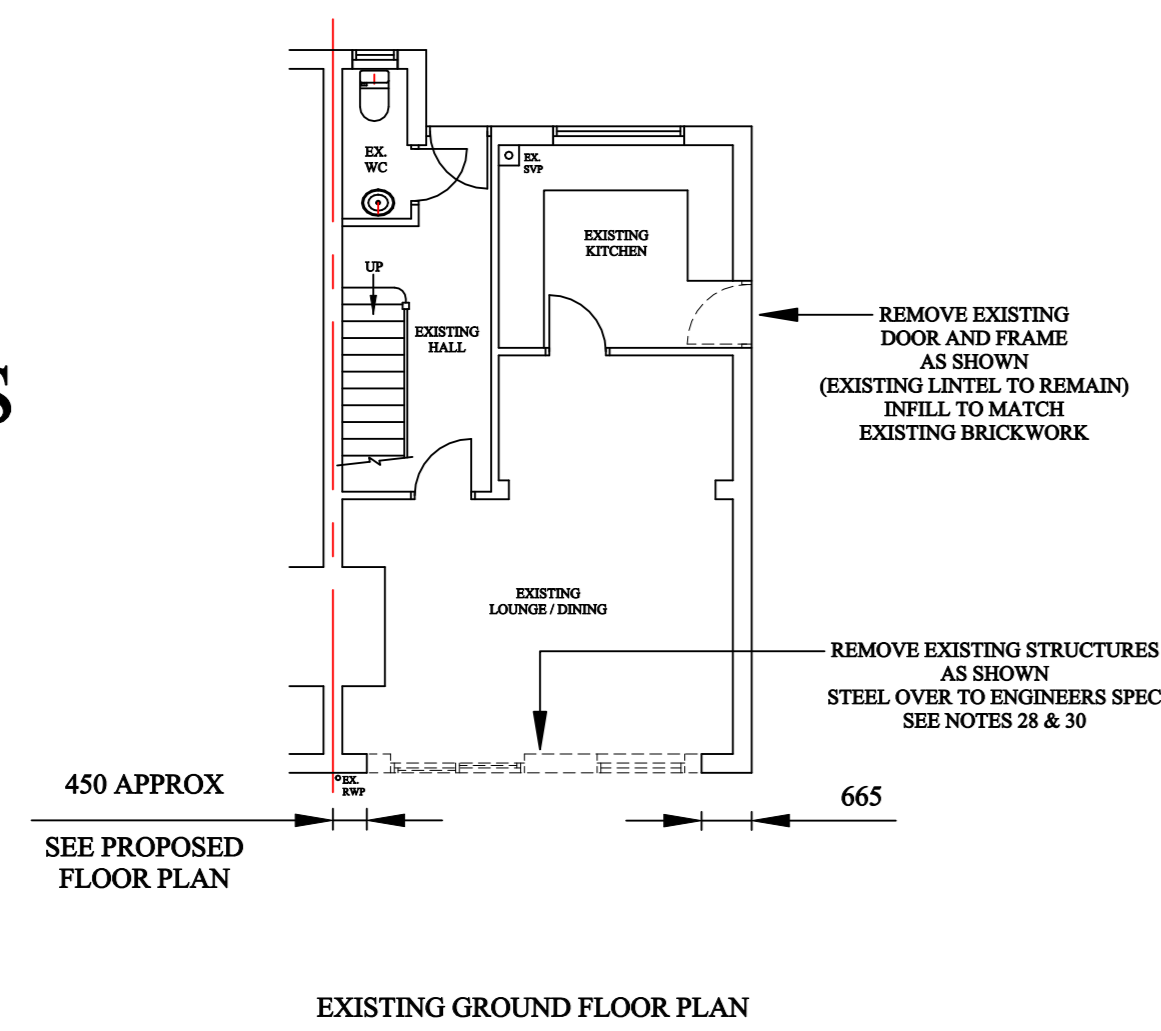

EXISTING GROUND FLOOR PLAN

**BE AWARE
PRIOR TO COMMENCEMENT**
CONTRACTOR TO CHECK AND CONFIRM ALL EXISTING DIMENSIONS AND FEATURE POSITIONS AND IS TO WORK TO SUIT SITE DIMENSIONS.
CLIENT TO BE INFORMED OF ANY DEVIATION FROM DRAWING OR SPECIFICATION AND CLIENTS AND BUILDING INSPECTORS / PLANNING DEPARTMENTS PERMISSION TO BE OBTAINED PRIOR TO CONSTRUCTION.

The copyright of this drawing is the property of PLANS TO EXPAND without whose written permission it may not be used, published or reproduced in any form.

**DO NOT SCALE THIS DRAWING
(EXCEPT PLANNING DEPARTMENT)**

CLIENTS RESPONSIBILITY
IT IS THE ABSOLUTE RESPONSIBILITY OF THE CLIENT TO MAKE PLANS TO EXPAND AWARE IF THE AREA IN WHICH THE WORK IS TO TAKE PLACE IS AN AREA OF SPECIAL INTEREST AND / OR RESTRICTIONS FOR EXAMPLE
A CONSERVATION AREA, GREEN BELT, AREA OF OUTSTANDING NATURAL BEAUTY, A NATIONAL PARK OR ANY OTHER SPECIAL AREA
AND IF THERE ARE ANY COVENANTS OR OTHER POTENTIAL RESTRICTIONS ON THE SITE OR LOCAL AREA

REVISIONS:-
NOTES:-

**SCALES WHEN PRINTED
@ 1:50 ON
PAPER SIZE A0**

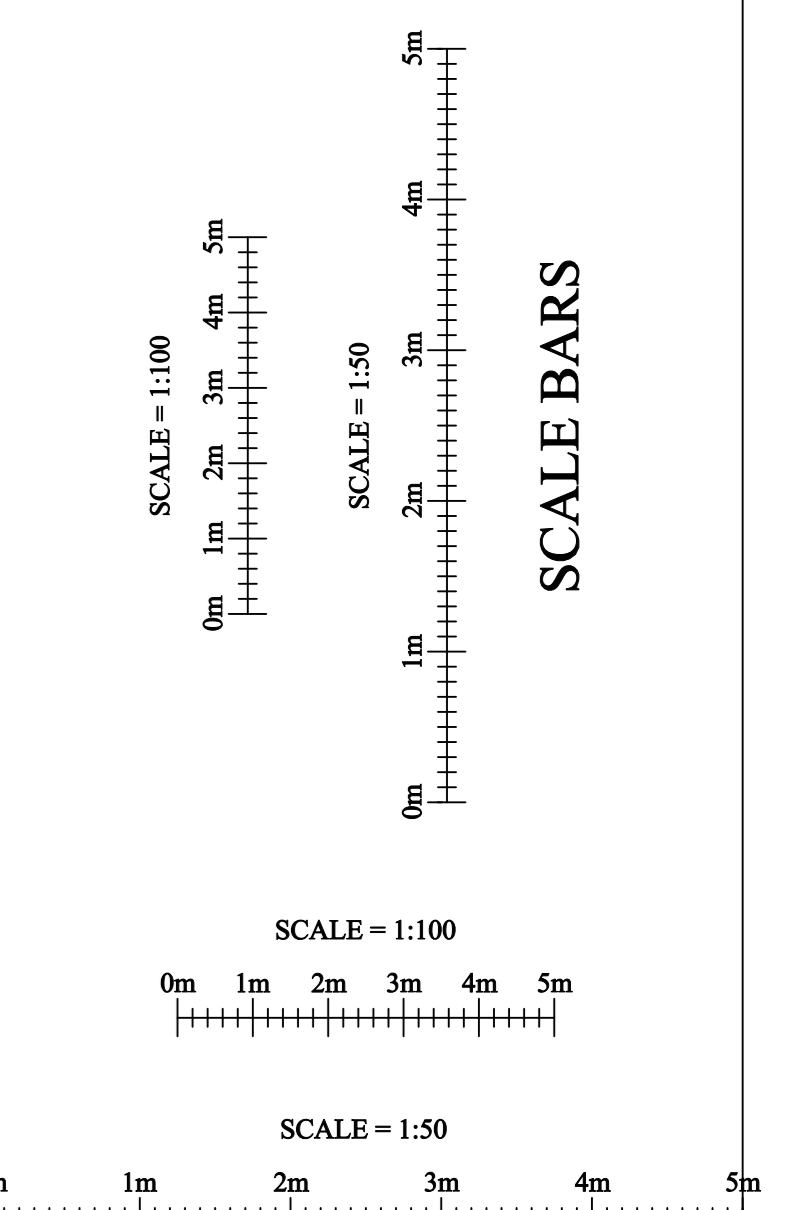

SCALE BARS

PROJECT:-
PROPOSED SINGLE STOREY
REAR EXTENSION AND
INTERNAL
RE ARRANGEMENTS

TITLE:-
10 CHURCH ROAD
STAMBOURNE
CAMBS. CO9 4NP

SCALE: 1:50 1:100 JOB/DRG. No:-
DATE: June 2021 2021-054A

PLANS TO EXPAND
Architectural Services

The Drawing Office,
97 Mildmay Road, Stevenage, Hertfordshire,
SG1 5RS
Tel (01438) - 237407
Mobile 07768 - 436971
Email: info@plansexpand.co.uk