

**EXISTING
SITE PLAN**

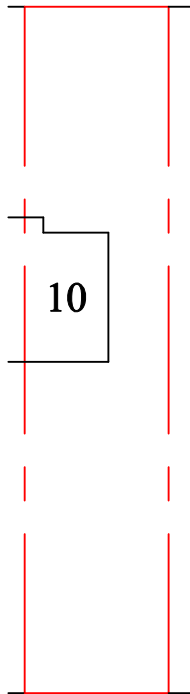

**PROPOSED
SITE PLAN**

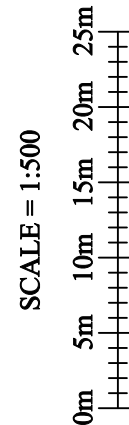
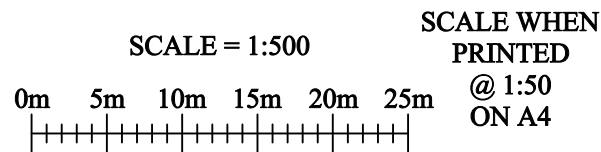
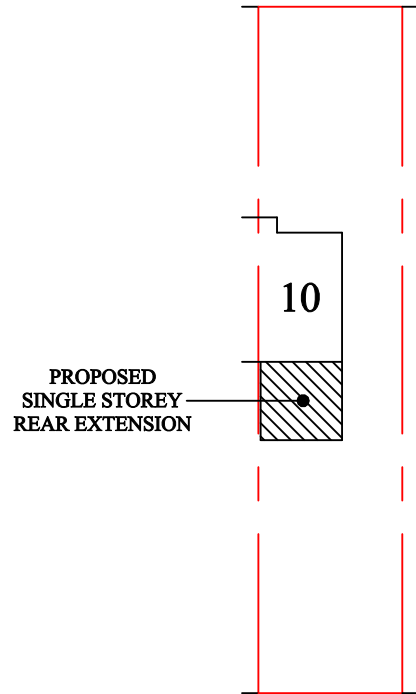

PROJECT:-	
SITE PLANS	
TITLE:-	
10 CHURCH ROAD STAMBOURNE CAMBS. CO9 4NP	
SCALE:-	JOB/DRG. No:-
1:500	2021-063A
DATE:-	
June 2021	
PLANS TO EXPAND	
Architectural Services	
'The Drawing Office', 97 Mildmay Road, Stevenage, Hertfordshire. SG1 5RS Tel (01438) - 237407 Mobile 07768 - 436971 Email: info@planstoexpand.co.uk	