

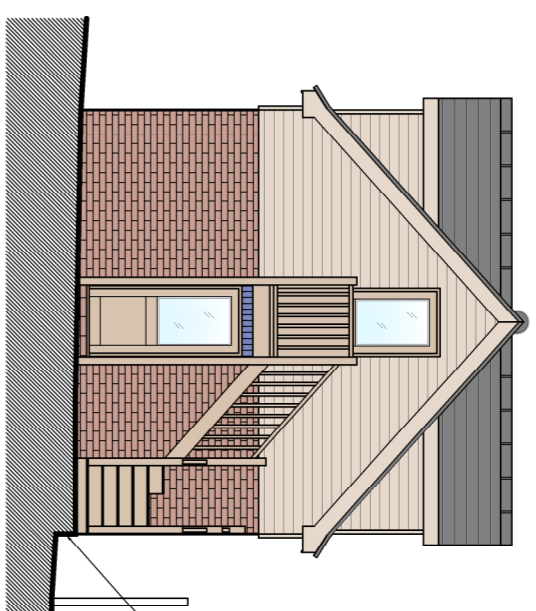

FRONT ELEVATION NORTH EAST

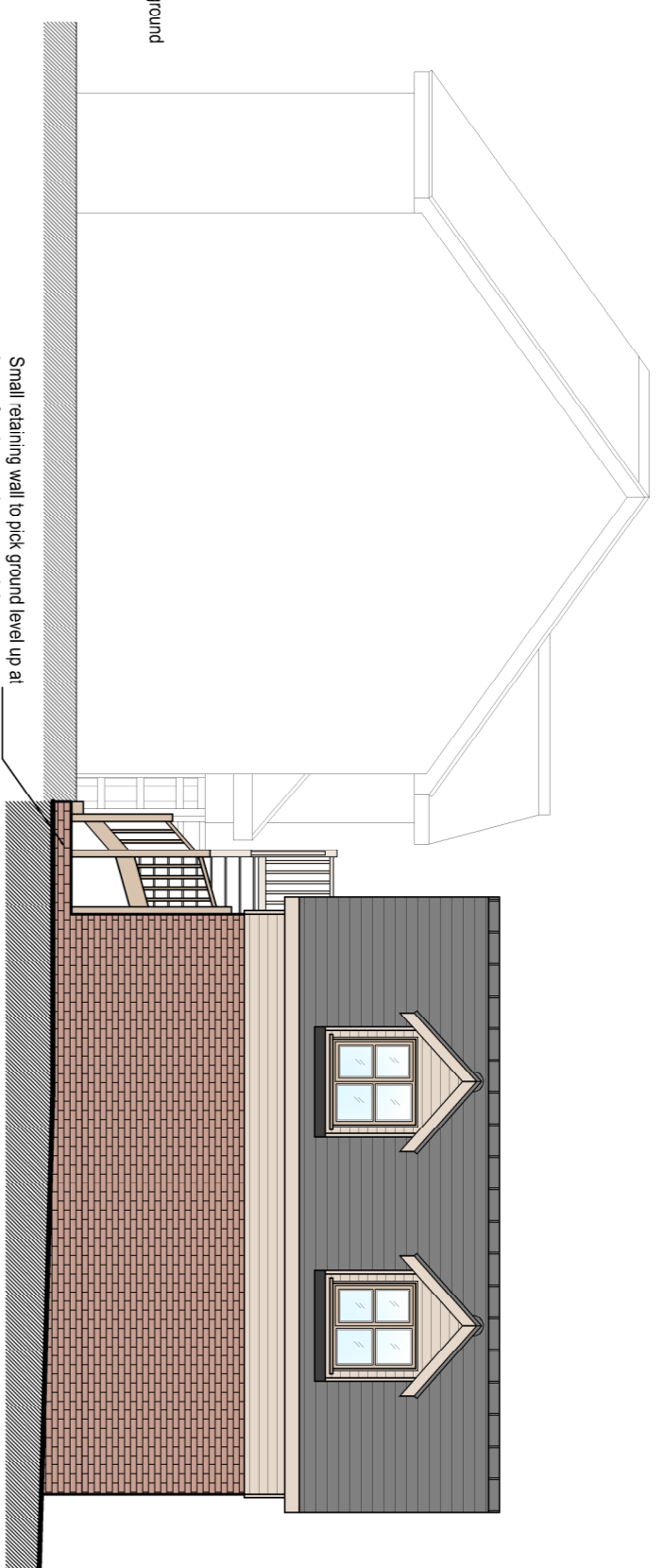

SIDE ELEVATION NORTH WEST



REAR ELEVATION SOUTH WEST

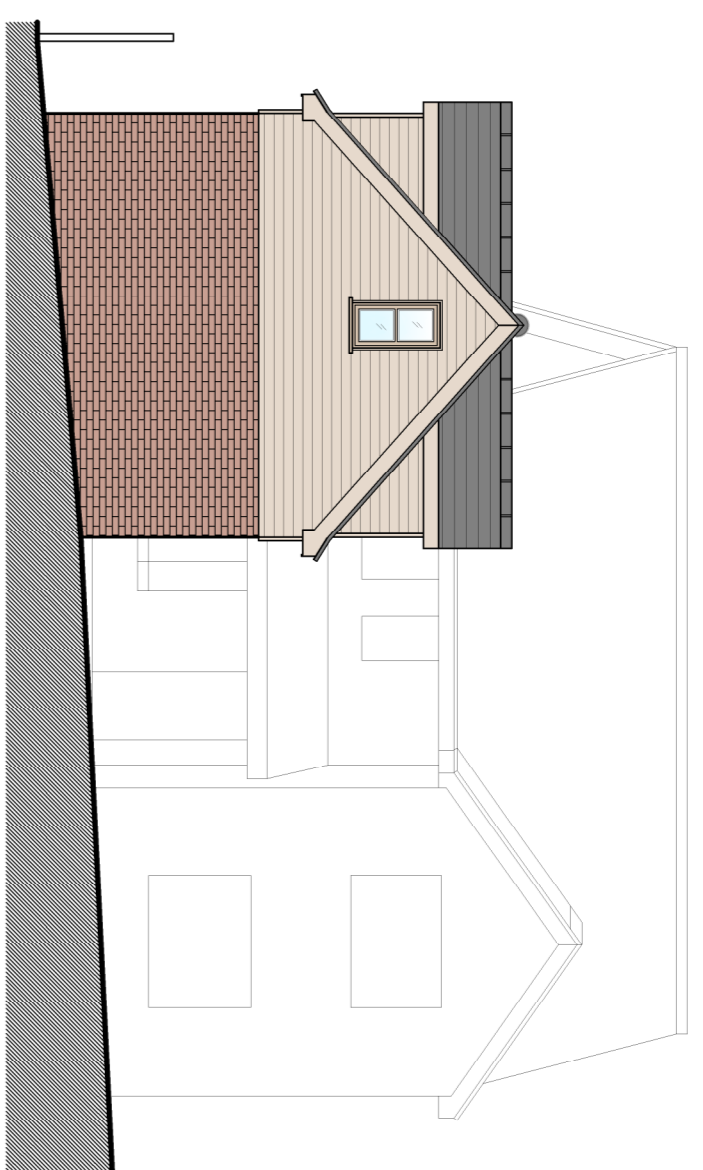

SIDE ELEVATION SOUTH EAST

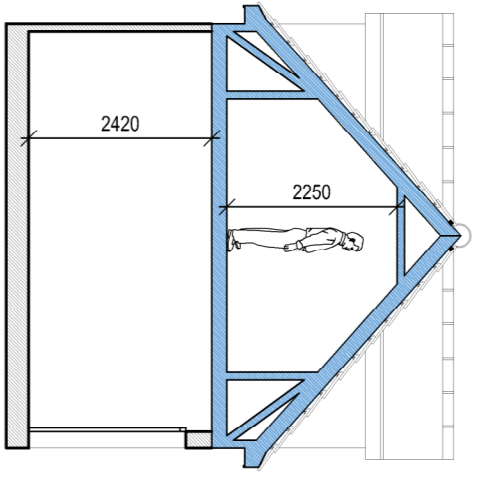

SECTION A-A

**Proposed Garage Materials Legend**

Walls:-	Facing brickwork to match existing Timber cladding
Roof:-	Concrete interlocking tiles to match existing
Windows / Doors:-	Timber windows & doors/spacer coated
Staircase:-	Timber staircase
Fascia & Soffits:-	Timber fascia and soffits
	Area denoting minimum of 1.8m headroom

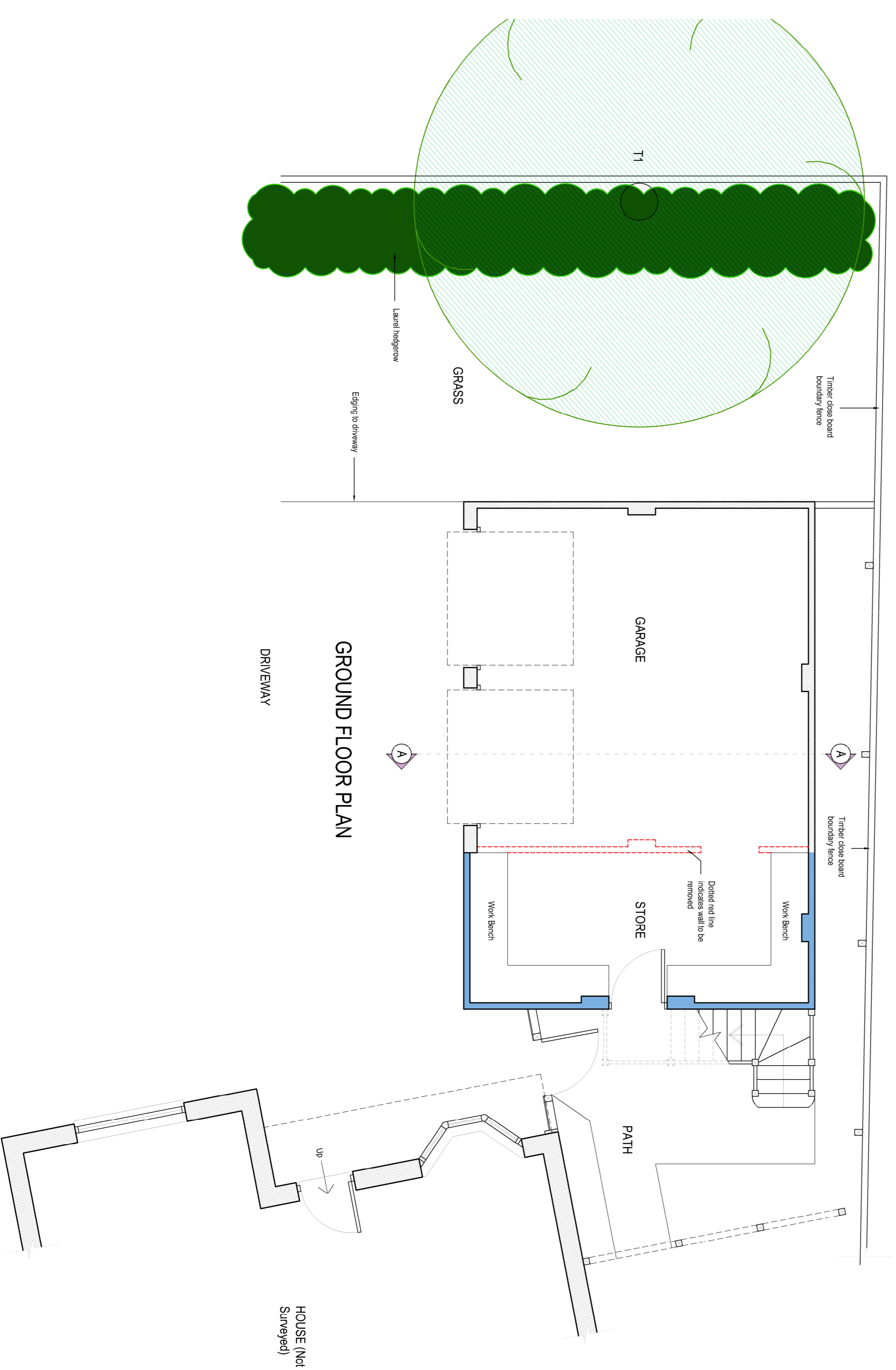

GROUND FLOOR PLAN

DRIVEWAY

HOUSE (Not Surveyed)

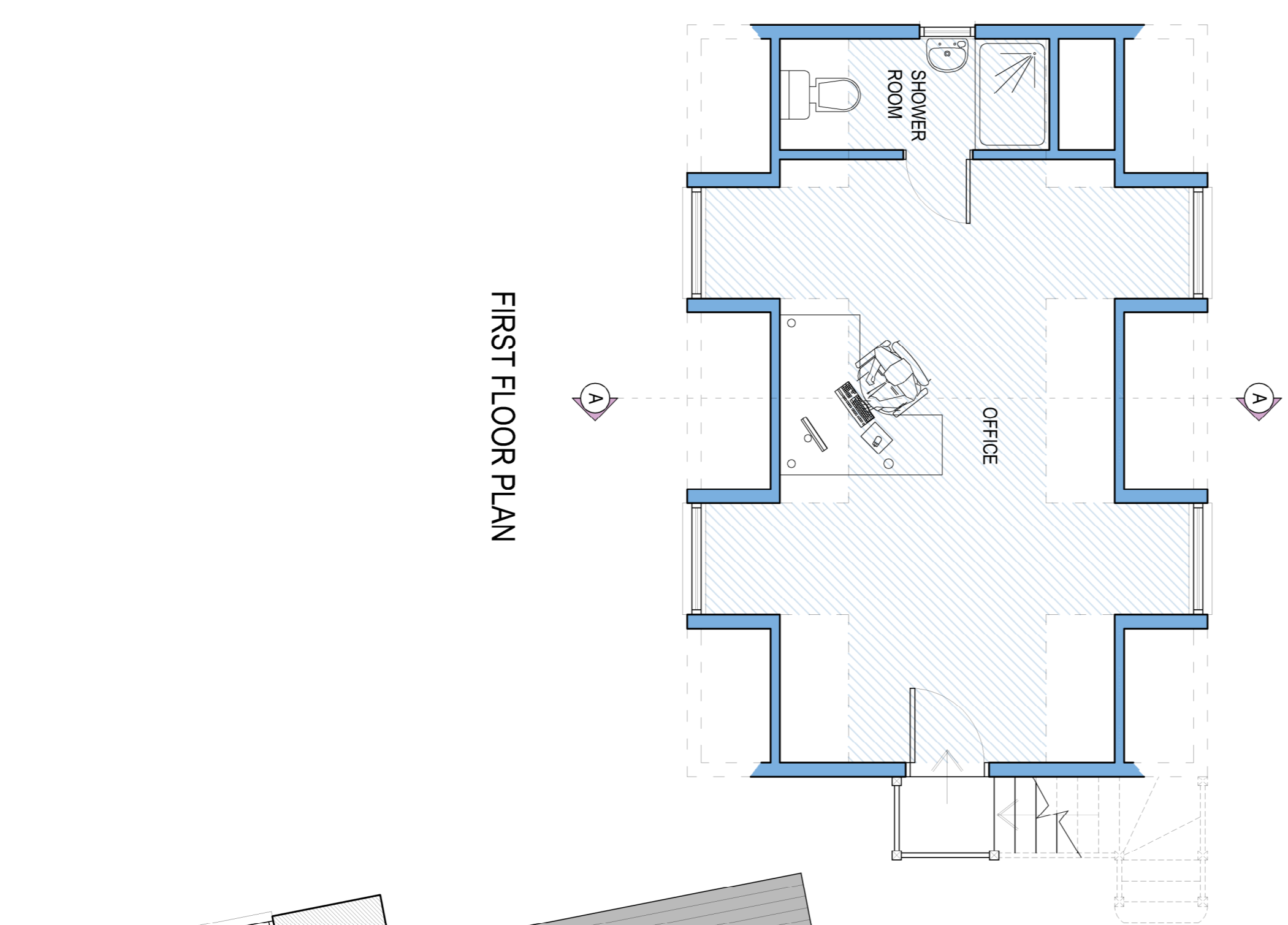

FIRST FLOOR PLAN

HOUSE (Not Surveyed)

Revision	Date	Description	Drawn by	Checked by
A	02/07/2021	Client amendments	TWB	



Oak House, Avilburton, Gloucestershire GL15 6ST 01594 516161  
Washstone Business Park, Monmouth, NP25 3SR 01600 800101

Client: Mr Andrew Pyle

Project: No. 7 Martlets Way  
Rurdlean Woodside  
Glos, GL17 9UP

Title: Proposed Plans

Job No.	Drawing No.	Revision
AA617NW	200	A

Scale	Issue	Date
1:50 & 1:100 @A1	Planning	June 2021

www.apexarchitectural.co.uk enquire@apexarchitectural.co.uk