

0 1m 2m 3m 4m 5m

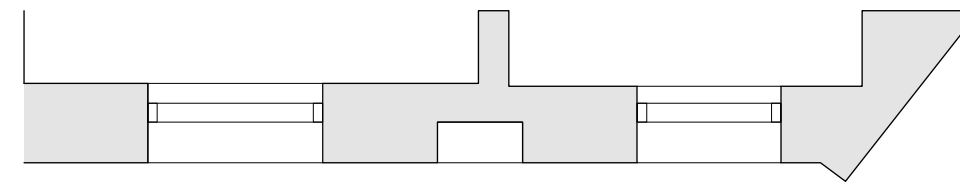
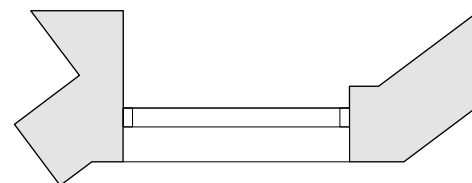
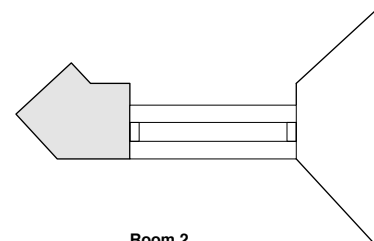
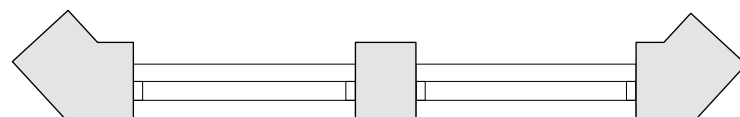
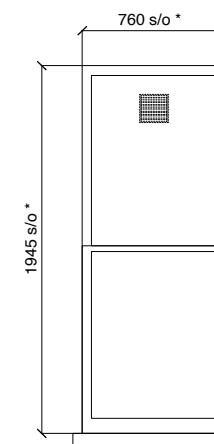
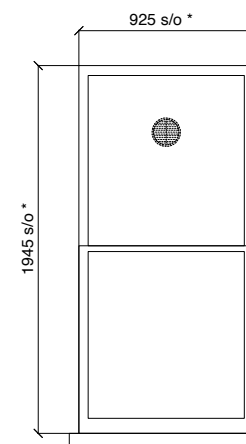
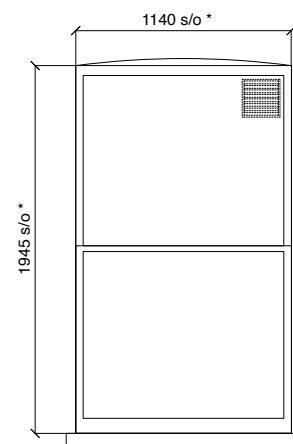
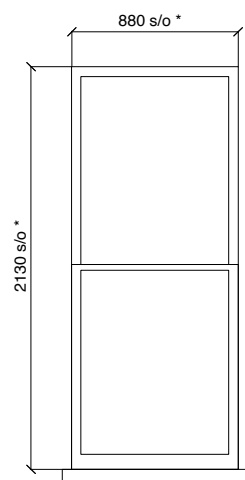
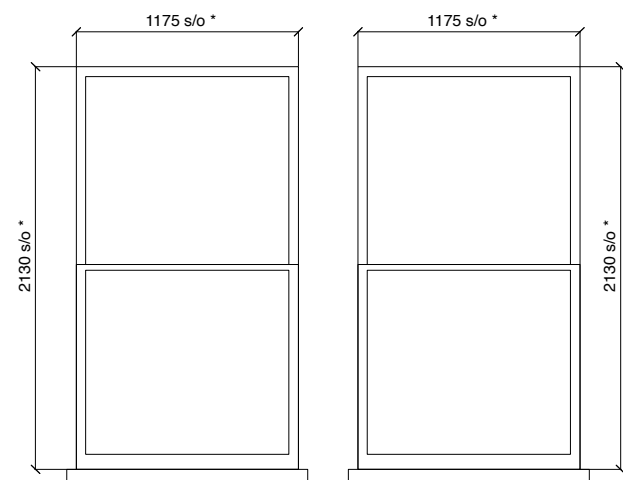

**Room 2  
Bedroom 1**  
Hardwood timber framed sash window.  
Painted timber finish internally and externally.  
Single glazed.  
Clear glazing.

**Room 2  
Bedroom 1**  
Hardwood timber framed sash window.  
Painted timber finish internally and externally.  
Single glazed.  
Clear glazing.

**Room 2  
Bedroom 1**  
Hardwood timber framed sash window.  
Painted timber finish internally and externally.  
Single glazed.  
Clear glazing.

**Room 5  
Kitchen**  
Hardwood timber framed sash window.  
Painted timber finish internally and externally.  
Single glazed.  
Clear glazing.  
Vent grille in glazing.

**Room 7  
Bedroom 2**  
Hardwood timber framed sash window.  
Painted timber finish internally and externally.  
Single glazed.  
Dimple glazing.  
Vent grille in glazing.

**Room 6  
Bathroom**  
Hardwood timber framed sash window.  
Painted timber finish internally and externally.  
Single glazed.  
Clear glazing.  
Vent grille in glazing.

**01 : EXISTING EXTERNAL WINDOWS**

Rev.	Date	Description
-	21.09.20	First draft issue.
A	07.06.21	Added scale bar.

**Key:**  
Existing construction

**Notes:**  
1. All dimensions in mm (except where noted).  
2. Survey conducted by Apex Surveys, drawing number 1837/01.

**studio  
on the  
rye**

t 020 7924 0125  
e sarah@studioontherye.com  
w www.studioontherye.com  
Springbank Studio  
81A Grove Park  
London SE5 8LE

**Project:** 145A Ashley Gardens, Thirleby Road  
London SW1P 1HN  
**Client:** Matt Archenhold + Olga Trujillo  
**Title:** Existing External Window Schedule  
**Scale:** 1:20 at A3  
**Project no:** A0078  
**Drawing no:** A0078-PL-131/A