

Proposed East

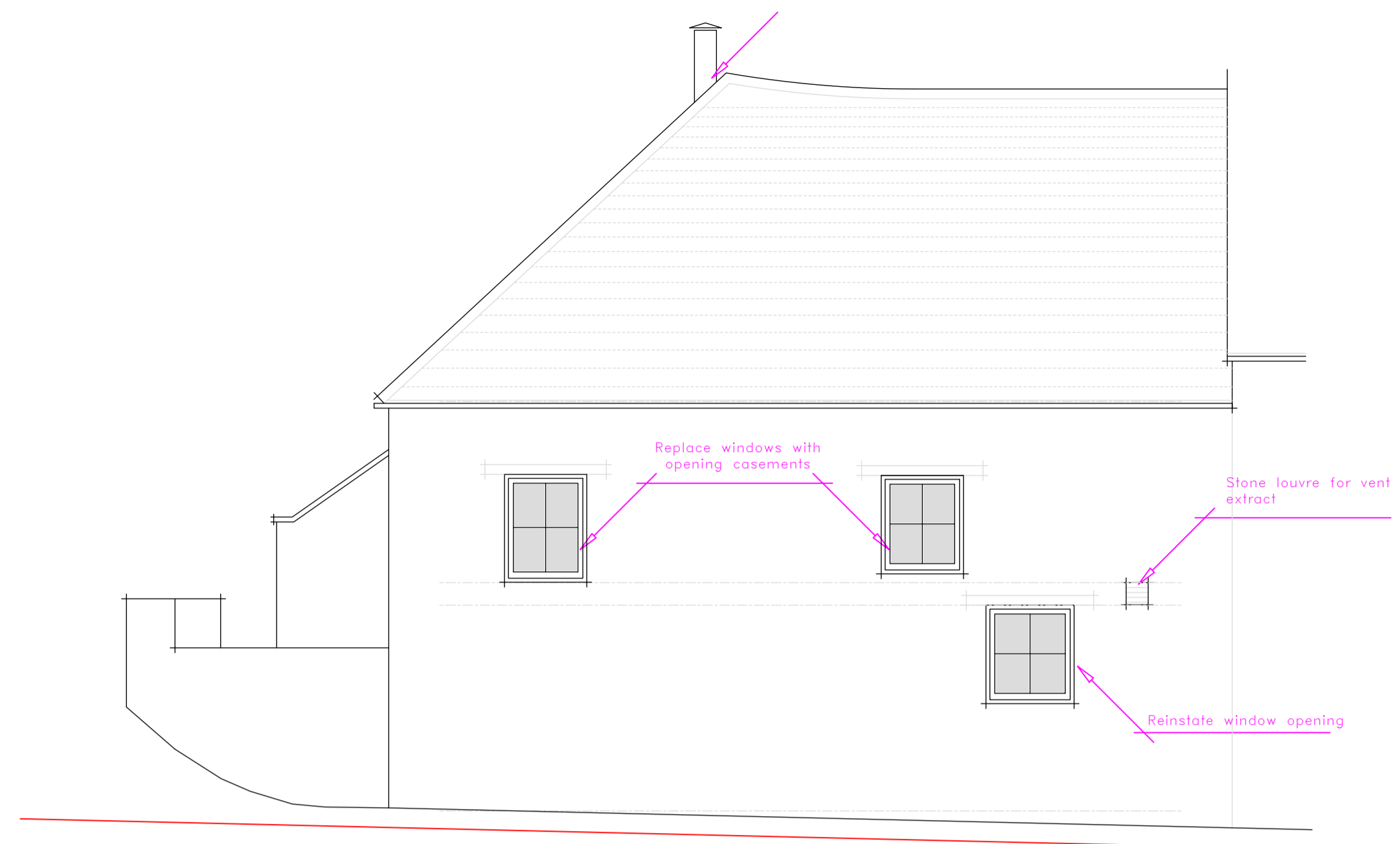

Proposed West

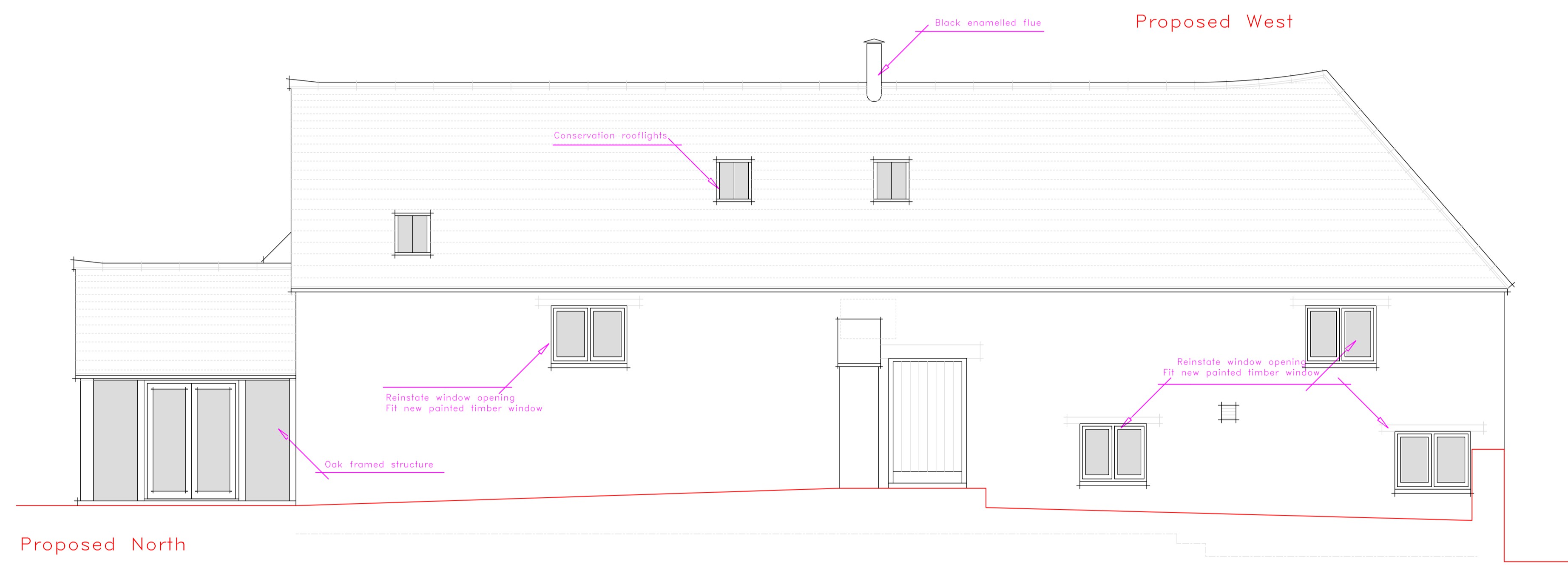

Proposed North

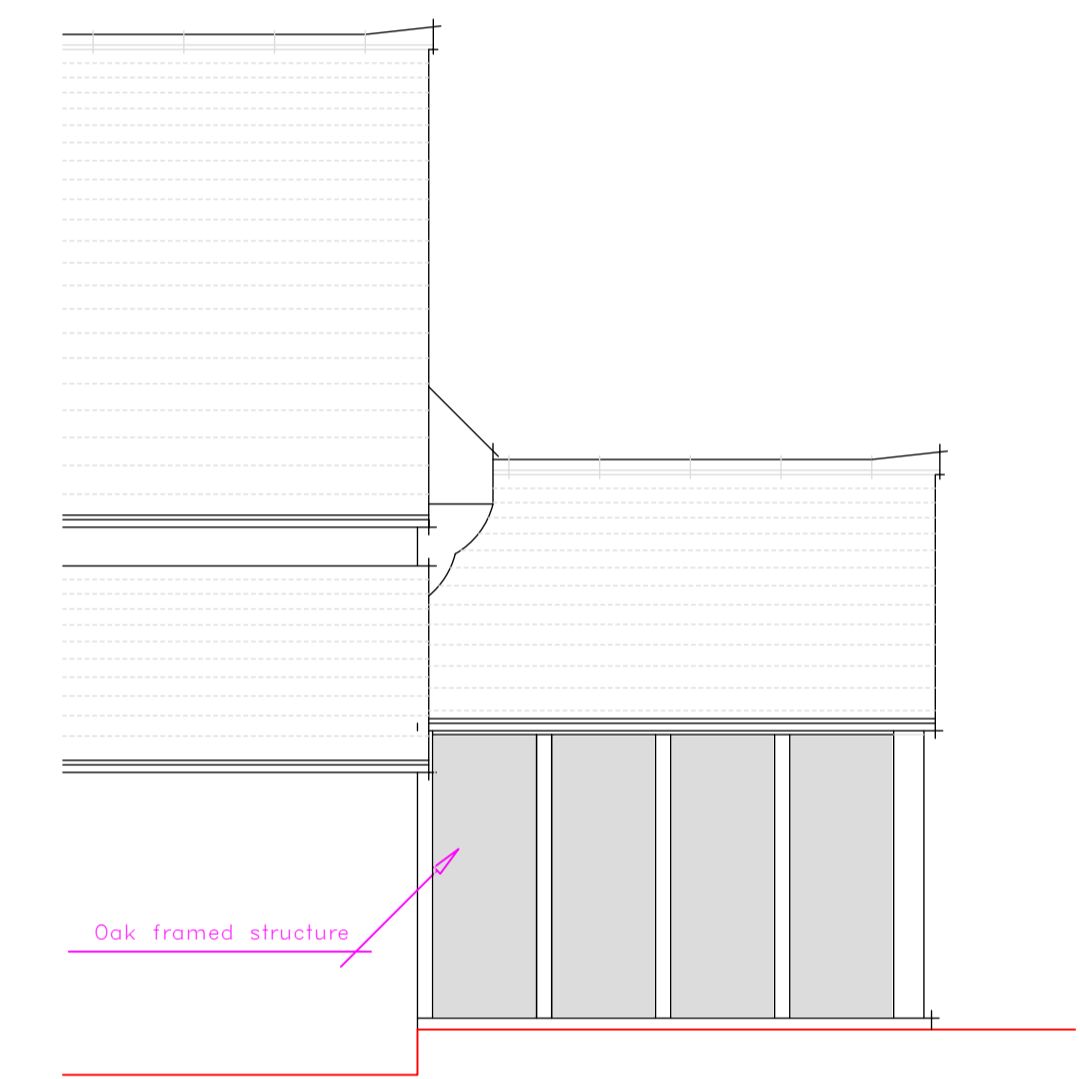

Proposed South

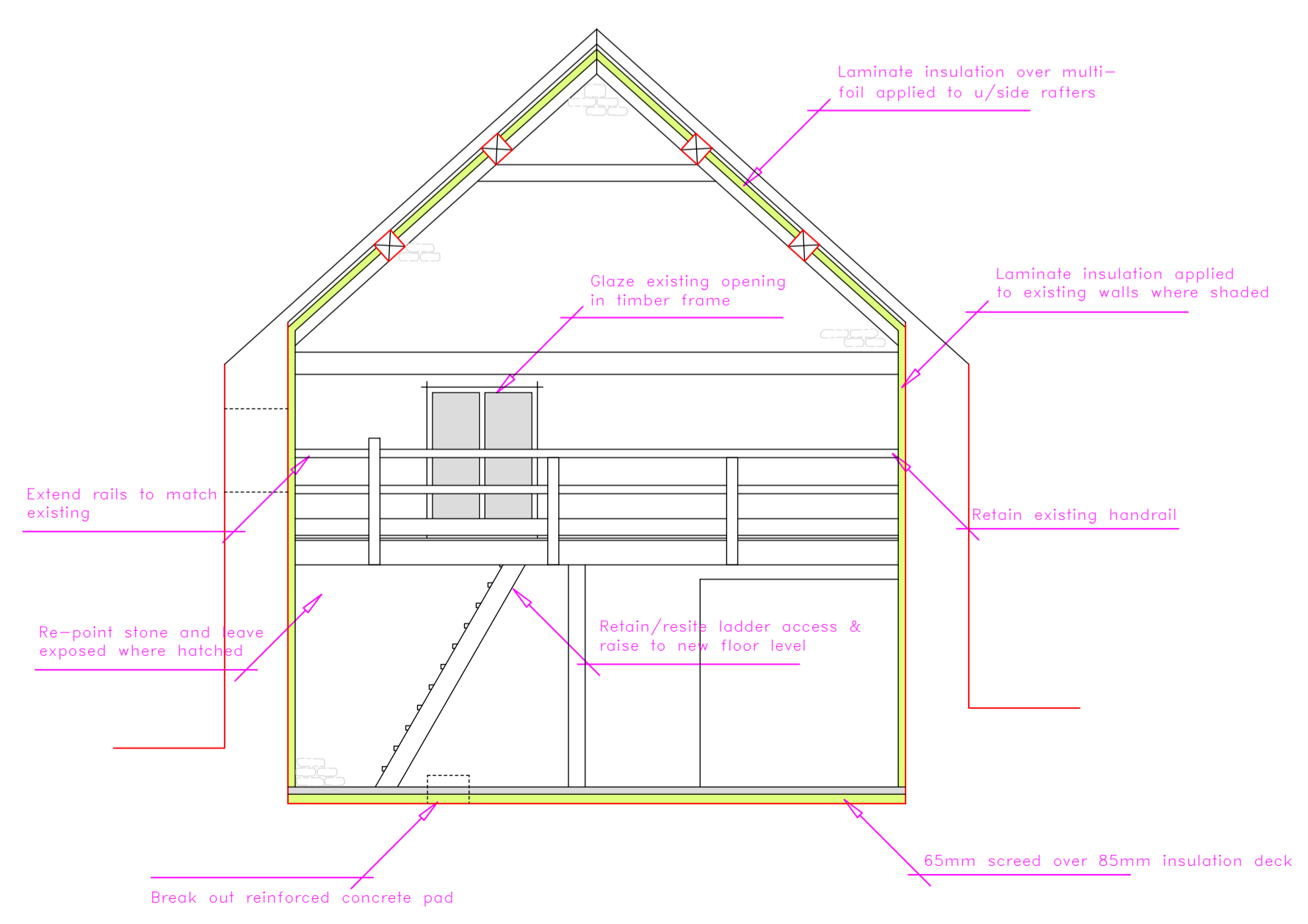
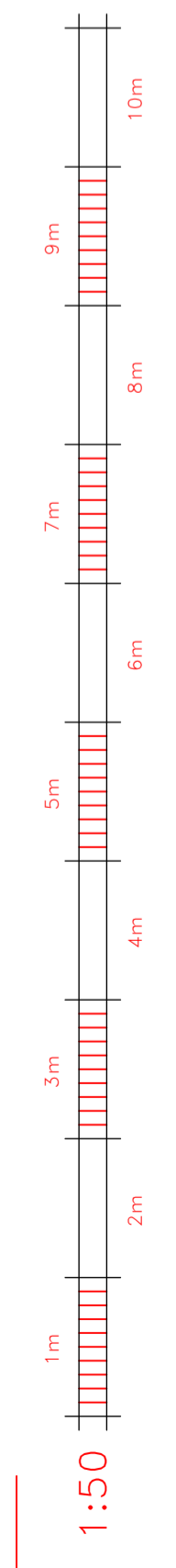

Section at A-A

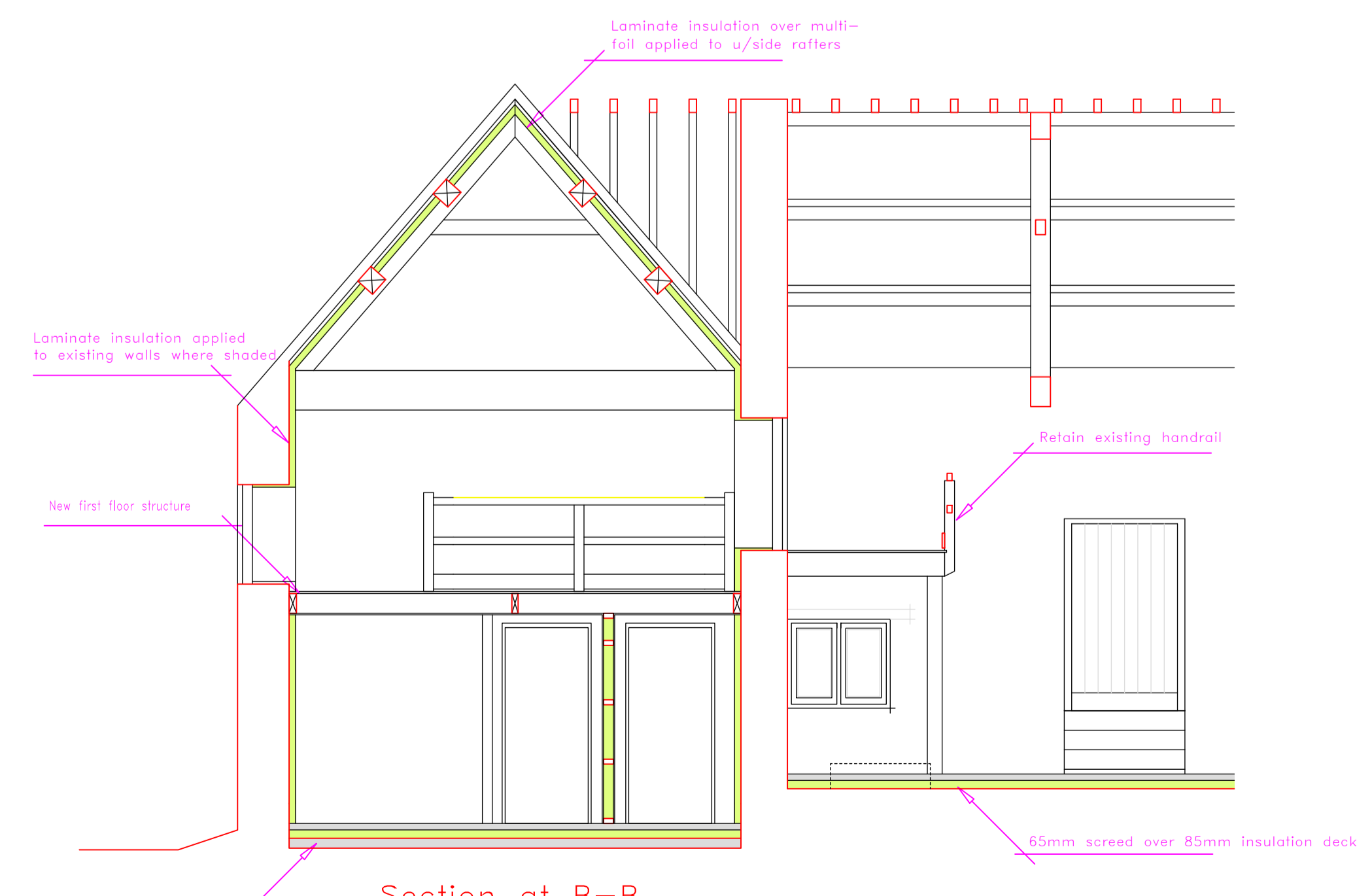

Section at B-B

2117/4 - Plans as proposed

Tallet Cottage
 Aldsworth
 Glos
 GL54 3QZ

CLIENT: Mr & Mrs A Costley
 SHEET NO: 2117/4
 SCALE : 1:50
 DATE : May 2021
 REV : B

Corinium Architectural Services
 64 Queen Elizabeth Road
 Cirencester, Glos, GL7 1DJ
 Tel: 01285 65 85 65
 E-Mail: Info@CoriniumAS.co.uk