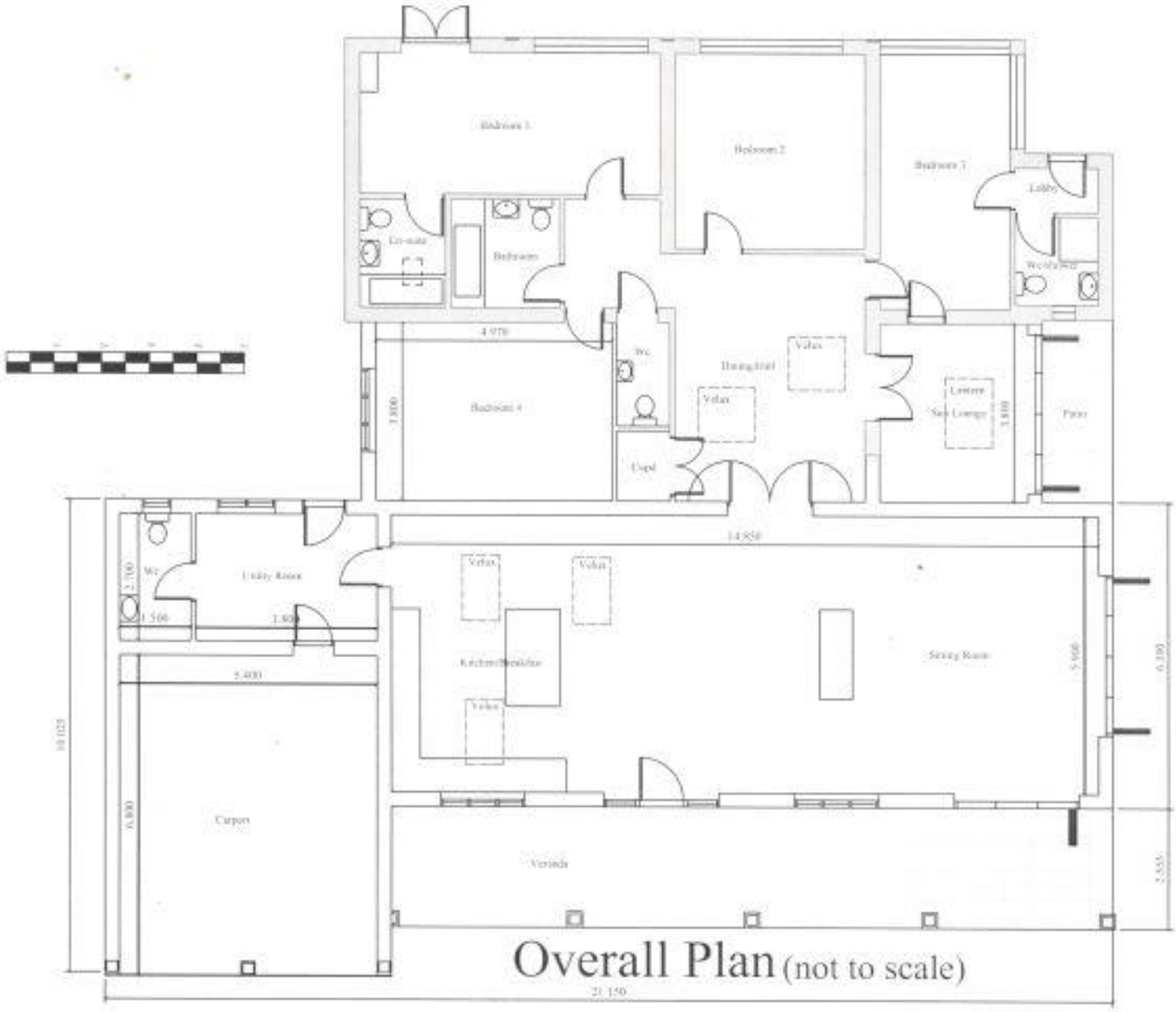

Proposed extension to dwelling & new Hobby workshop/garden machinery store at Keepers Cabin, Mattishall Road, Welborne NR203LW for Mr & Mrs N Potter.

31/05/2021

2